

The Verve - Bitter Sweet Symphony

0.0"
1.1,00
IFNI MIDI MUSIC

♩ = 85,000046

Electric Guitar

Tape Sampler Keyboard [Strings]

Viola

Viola

Viola

Violoncello

♩ = 85,000046

E. Gtr.

Tape Smp. Str

Vla.

Vla.

Vla.

Vc.

3

7

Perc.

E. Gtr.

A. Bass

E. Bass

Tape Smp. Str

FX 6

Vla.

Vla.

Vla.

Vc.

8

Perc.

E. Gtr.

A. Bass

E. Bass

Tape Smp. Str

FX 6

Vla.

Vla.

Vla.

Vc.

9

Perc.

E. Gtr.

A. Bass

E. Bass

Tape Smp. Str

FX 6

Vla.

Vla.

Vla.

Vc.

10

Tba.

Perc.

E. Gtr.

A. Bass

E. Bass

Tape Smp. Str

FX 6

Vla.

Vla.

Vla.

Vc.

11

Tba.

Perc.

E. Gtr.

E. Gtr.

A. Bass

E. Bass

Tape Smp. Str

FX 6

Vla.

Vc.

12

Tba.

Perc.

E. Gtr.

E. Gtr.

A. Bass

E. Bass

Tape Smp. Str

FX 6

Vla.

Vc.

13

Tba.

Perc.

E. Gtr.

E. Gtr.

A. Bass

E. Bass

Tape Smp. Str

FX 6

Vla.

Vc.

14

Tba.

Perc.

E. Gtr.

E. Gtr.

A. Bass

E. Bass

Tape Smp. Str

FX 6

Vla.

Vc.

15

Tba.

Perc.

E. Gtr.

E. Gtr.

A. Bass

E. Bass

Tape Smp. Str

FX 6

Vla.

Vc.

16

Tba.

Perc.

E. Gtr.

E. Gtr.

A. Bass

E. Bass

Tape Smp. Str

FX 6

Vla.

Vc.

17

18

19

Tba.

Perc.

E. Gtr.

E. Gtr.

A. Bass

E. Bass

Tape Smp. Str

FX 6

Vla.

Vc.

20

Tba.

Perc.

E. Gtr.

E. Gtr.

A. Bass

E. Bass

Tape Smp. Str

FX 6

Vla.

Vc.

21

Tba.

Perc.

E. Gtr.

E. Gtr.

A. Bass

E. Bass

Tape Smp. Str

FX 6

Vla.

Vc.

23

Tba.

Perc.

E. Gtr.

E. Gtr.

A. Bass

E. Bass

Tape Smp. Str

FX 6

Vla.

Vc.

24

Tba.

Perc.

E. Gtr.

A. Bass

E. Bass

Tape Smp. Str

FX 6

Vla.

Vc.

25

26

Perc.

E. Gtr.

E. Gtr.

A. Bass

E. Bass

Tape Smp. Str

FX 6

Vla.

Vc.

27

Tba.

Perc.

E. Gtr.

E. Gtr.

A. Bass

E. Bass

Tape Smp. Str

FX 6

Vla.

Vla.

Vla.

Vc.

28

Tba.

Perc.

E. Gtr.

A. Bass

E. Bass

Tape Smp. Str

FX 6

Vla.

Vla.

Vla.

Vc.

29

Tba.

3

25

Perc.

E. Gtr.

A. Bass

E. Bass

Tape Smp. Str

FX 6

Vla.

Vla.

Vla.

Vc.

30

Tba.

Perc.

E. Gtr.

A. Bass

E. Bass

Tape Smp. Str

FX 6

Vla.

Vla.

Vla.

Vc.

31

32

Tba.

Perc.

E. Gtr.

A. Bass

E. Bass

Tape Smp. Str

FX 6

Vla.

Vla.

Vla.

Vc.

33

34

35

Perc.

E. Gtr.

E. Gtr.

E. Gtr.

E. Gtr.

A. Bass

E. Bass

Tape Smp. Str

FX 6

Vla.

Vla.

Vla.

Vc.

36

Perc.

E. Gtr.

E. Gtr.

E. Gtr.

E. Gtr.

A. Bass

E. Bass

Tape Smp. Str

FX 6

Vla.

Vla.

Vla.

Vc.

37

This musical score page features the following instruments and parts:

- Perc.**: Percussion part with various rhythmic patterns and accents.
- E. Gtr.**: Four electric guitar staves. The second staff includes a triplet of eighth notes.
- A. Bass**: Acoustic bass line.
- E. Bass**: Electric bass line.
- Tape Smp. Str**: Tape sample string part.
- FX 6**: Effects part.
- Vla.**: Three violin parts.
- Vc.**: Violoncello part.

38

Tba.

Perc.

E. Gtr.

E. Gtr.

E. Gtr.

E. Gtr.

A. Bass

E. Bass

Tape Smp. Str

FX 6

Vla.

Vla.

Vla.

Vc.

39 35

Tba.

Perc.

E. Gtr.

E. Gtr.

E. Gtr.

E. Gtr.

E. Gtr.

A. Bass

E. Bass

Tape Smp. Str

FX 6

Vla.

Vc.

40

Tba.

Perc.

E. Gtr.

E. Gtr.

A. Bass

E. Bass

Tape Smp. Str

FX 6

Vla.

Vc.

41

Tba.

Perc.

E. Gtr.

E. Gtr.

A. Bass

E. Bass

Tape Smp. Str

FX 6

Vla.

Vc.

43

Tba.

Perc.

E. Gtr.

E. Gtr.

A. Bass

E. Bass

Tape Smp. Str

FX 6

Vla.

Vc.

44

Tba.

Perc.

E. Gtr.

A. Bass

E. Bass

Tape Smp. Str

FX 6

Vla.

Vc.

Detailed description of the musical score: The score is for measures 44 and 45. The Tuba part (Tba.) in bass clef has notes G2, G2, G2, G2, G2, A2, and G2. The Percussion part (Perc.) in treble clef features a complex rhythmic pattern with eighth and sixteenth notes, including accents and rests. The Electric Guitar part (E. Gtr.) in treble clef has notes G4, A4, B4, C5, B4, A4, G4, and a final chord with a sharp sign. The Acoustic Bass (A. Bass) and Electric Bass (E. Bass) parts in bass clef play a simple bass line: G2, A2, B2, C3, B2, A2, G2. The Tape Sample (Tape Smp. Str), FX 6, and Viola (Vla.) parts are mostly empty, with the Viola part containing a long, sustained note. The Violoncello (Vc.) part in bass clef has notes G2, A2, B2, and C3.

45

Tba.

Perc.

E. Gtr.

A. Bass

E. Bass

Tape Smp. Str

FX 6

Vla.

Vc.

Detailed description of the musical score: The score is for measures 45-48. The Tuba part (Tba.) starts with a whole note chord of G2 and B2, followed by a whole rest. The Percussion part (Perc.) features a complex rhythmic pattern with eighth and sixteenth notes, including accents and cross-sticks. The Electric Guitar part (E. Gtr.) plays a melodic line in G major: G4 (quarter), A4 (quarter), B4 (quarter), C5 (quarter), B4 (quarter), A4 (quarter), G4 (quarter), and a whole note G4. The Acoustic Bass (A. Bass) and Electric Bass (E. Bass) parts play a simple bass line: G2 (quarter), B2 (quarter), G2 (quarter), and a whole note G2. The Tape Sample String part (Tape Smp. Str) plays a whole note G4. The FX 6 part has a whole note G4. The Viola (Vla.) part has a whole note G4. The Violoncello (Vc.) part has a whole note G2.

47

Tba.

Perc.

E. Gtr.

E. Gtr.

A. Bass

E. Bass

Tape Smp. Str

FX 6

Vla.

Vc.

43

48

Tba.

Perc.

E. Gtr.

E. Gtr.

A. Bass

E. Bass

Tape Smp. Str

FX 6

Vla.

Vc.

49

Tba.

Perc.

E. Gtr.

E. Gtr.

A. Bass

E. Bass

Tape Smp. Str

FX 6

Vla.

Vc.

50

51

Tba.

Perc.

E. Gtr.

E. Gtr.

A. Bass

E. Bass

Tape Smp. Str

FX 6

Vla.

Vc.

47

52

Tba.

Perc.

E. Gtr.

A. Bass

E. Bass

Tape Smp. Str

FX 6

Vla.

Vc.

Detailed description of the musical score: The score is for measures 52-55. The Tuba part (Tba.) is in bass clef and features a melodic line with a slur over measures 53-54. The Percussion part (Perc.) is in treble clef and shows a complex rhythmic pattern with various note values and rests. The Electric Guitar part (E. Gtr.) is in treble clef and includes a key signature change to one sharp (F#) in measure 54. The Acoustic Bass (A. Bass) and Electric Bass (E. Bass) parts are in bass clef and play a simple, steady bass line. The Tape Sample (Tape Smp. Str), FX 6, Viola (Vla.), and Violoncello (Vc.) parts are mostly silent or have minimal activity, with the Viola and Cello parts showing a long, sustained note in measure 52.

53

Tba.

Perc.

E. Gtr.

A. Bass

E. Bass

Tape Smp. Str

FX 6

Vla.

Vc.

54

Perc.

E. Gtr.

A. Bass

E. Bass

Tape Smp. Str

FX 6

Vla.

Vc.

55

56

57

Tba.

3

53

Perc.

A. Bass

E. Bass

Tape Smp. Str

FX 6

Vla.

Vla.

Vla.

Vc.

58

Tba.

Perc.

A. Bass

E. Bass

Tape Smp. Str

FX 6

Vla.

Vla.

Vla.

Vc.

59

Tba.

Perc.

A. Bass

E. Bass

Tape Smp. Str

FX 6

Vla.

Vla.

Vla.

Vc.

55

60

Tba.

Perc.

A. Bass

E. Bass

Tape Smp. Str

FX 6

Vla.

Vla.

Vla.

Vc.

61

Tba.

Perc.

A. Bass

E. Bass

Tape Smp. Str

FX 6

Vla.

Vla.

Vla.

Vc.

62

Tba.

Perc.

E. Gtr.

E. Gtr.

A. Bass

E. Bass

Tape Smp. Str

FX 6

Vla.

Vla.

Vla.

Vc.

63

Perc.

E. Gtr.

E. Gtr.

E. Gtr.

A. Bass

E. Bass

Tape Smp. Str

FX 6

Vla.

Vla.

Vla.

Vc.

64

Perc.

E. Gtr.

E. Gtr.

E. Gtr.

A. Bass

E. Bass

Tape Smp. Str

FX 6

Vla.

Vla.

Vla.

Vc.

65

Perc.

E. Gtr.

E. Gtr.

E. Gtr.

A. Bass

E. Bass

Tape Smp. Str

FX 6

Vla.

Vla.

Vla.

Vc.

66

- Tba.**: Tuba part in bass clef, starting with a rest in measure 66 and playing notes in measures 67 and 68.
- Perc.**: Percussion part with a complex rhythmic pattern of eighth and sixteenth notes, including accents and dynamic markings.
- E. Gtr.**: Three electric guitar parts. The top part features a melodic line with a triplet in measure 68. The middle and bottom parts provide harmonic support with chords and arpeggios.
- A. Bass**: Acoustic bass part in bass clef, playing a simple bass line.
- E. Bass**: Electric bass part in bass clef, playing a simple bass line.
- Tape Smp. Str**: Tape sample string part in treble clef, playing a short melodic phrase.
- FX 6**: FX part in treble clef, playing a short melodic phrase.
- Vla.**: Three violin parts in bass clef, playing a melodic line with slurs and accents.
- Vc.**: Violoncello part in bass clef, playing a simple bass line.

67 63

Tba.

Perc.

E. Gtr.

E. Gtr.

E. Gtr.

E. Gtr.

A. Bass

E. Bass

Tape Smp. Str

FX 6

Vla.

Vc.

68

Tba.

Perc.

E. Gtr.

E. Gtr.

A. Bass

E. Bass

Tape Smp. Str

FX 6

Vla.

Vc.

69

Tba.

Perc.

E. Gtr.

E. Gtr.

A. Bass

E. Bass

Tape Smp. Str

FX 6

Vla.

Vc.

70

71

Tba.

Perc.

E. Gtr.

E. Gtr.

A. Bass

E. Bass

Tape Smp. Str

FX 6

Vla.

Vc.

72

Tba.

Perc.

E. Gtr.

E. Gtr.

A. Bass

E. Bass

Tape Smp. Str

FX 6

Vla.

Vc.

Detailed description of the musical score: The score is for measures 72-75. The Tuba part (Tba.) is in the bass clef, starting with a whole note G2, followed by quarter notes G2, F2, E2, D2, and a half note C2 with a sharp sign. The Percussion part (Perc.) features a complex rhythmic pattern with various note values and rests. The Electric Guitar parts (E. Gtr.) are in the treble clef; the top staff has a melodic line with a sharp sign, and the bottom staff has a sustained note with a 7th fret marker. The Acoustic Bass (A. Bass) and Electric Bass (E. Bass) parts are in the bass clef, playing a simple bass line with quarter notes. The Tape Sample (Tape Smp. Str), FX 6, and Viola (Vla.) parts are in the treble clef, with the Viola part showing a long, sustained note. The Violoncello (Vc.) part is in the bass clef, playing a single note.

73

74

Perc.

E. Gtr.

E. Gtr.

A. Bass

E. Bass

Tape Smp. Str

FX 6

Vla.

Vc.

75

76

Tba.

Perc.

A. Bass

E. Bass

Tape Smp. Str

FX 6

Vla.

Vla.

Vla.

Vc.

78

Tba.

Perc.

A. Bass

E. Bass

Tape Smp. Str

FX 6

Vla.

Vla.

Vla.

Vc.

79

Tba.

Perc.

A. Bass

E. Bass

Tape Smp. Str

FX 6

Vla.

Vla.

Vla.

Vc.

75

80

Tba.

Perc.

A. Bass

E. Bass

Tape Smp. Str

FX 6

Vla.

Vla.

Vla.

Vc.

81

Tba.

Perc.

A. Bass

E. Bass

Tape Smp. Str

FX 6

Vla.

Vla.

Vla.

Vc.

82

Tba.

Perc.

E. Gtr.

E. Gtr.

A. Bass

E. Bass

Tape Smp. Str

FX 6

Vla.

Vla.

Vla.

Vc.

83

Perc. E. Gtr. E. Gtr. E. Gtr. A. Bass E. Bass Tape Smp. Str. FX 6 Vla. Vla. Vla. Vc.

84

Perc.

E. Gtr.

E. Gtr.

E. Gtr.

A. Bass

E. Bass

Tape Smp. Str

FX 6

Vla.

Vla.

Vla.

Vc.

85

Perc.

E. Gtr.

E. Gtr.

E. Gtr.

A. Bass

E. Bass

Tape Smp. Str

FX 6

Vla.

Vla.

Vla.

Vc.

86

Perc.

E. Gtr.

E. Gtr.

E. Gtr.

A. Bass

E. Bass

Tape Smp. Str

FX 6

Vla.

Vla.

Vla.

Vc.

87

E. Gtr.

E. Gtr.

E. Gtr.

Tape Smp. Str

Vla.

Vla.

Vla.

Vc.

88

Tape Smp. Str

Vla.

Vla.

Vla.

Vc.

90

E. Gtr.

Tape Smp. Str

Vla.

Vla.

Vla.

Vc.

Tuba

The Verve - Bitter Sweet Symphony

♩ = 85,000046

9

13

17

22

27

30

33

3

Tuba

38

42

47

51

55

58

61

67

71

76

79 Tuba 3

81 9

The Verve - Bitter Sweet Symphony

Percussion

$\text{♩} = 85,000046$

6

8

10

12

14

16

18

20

22

24

V.S.

46

48

50

52

54

56

58

60

62

64

V.S.

Percussion

86

5

♩ = 85,000046

34

36

38

40

23

64

66

67

15

83

85

87

4

Electric Guitar

The Verve - Bitter Sweet Symphony

♩ = 85,000046

15

18

35

36

37

38

39

13

22

Electric Guitar

62

64

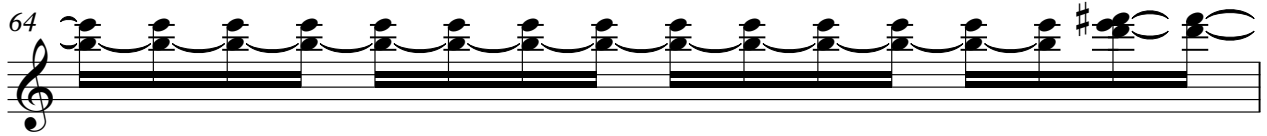

65

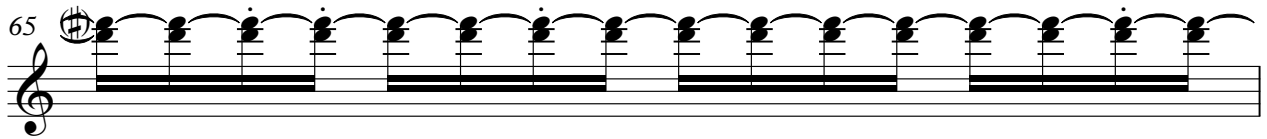

66

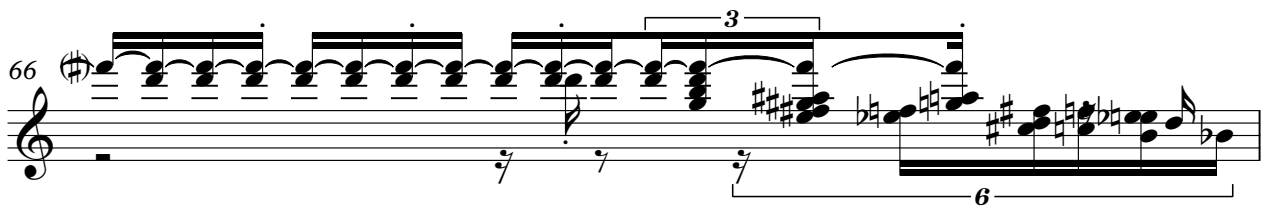

67

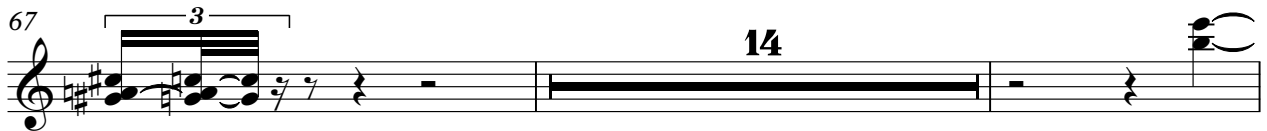

83

84

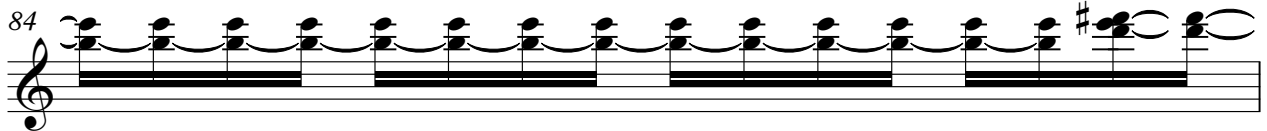

85

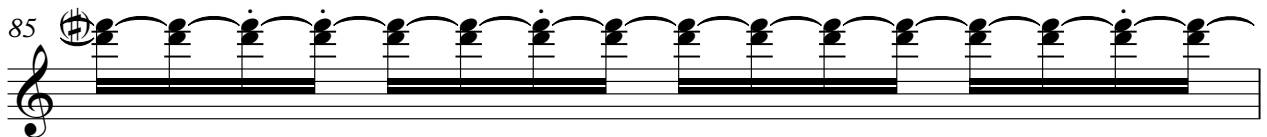

86

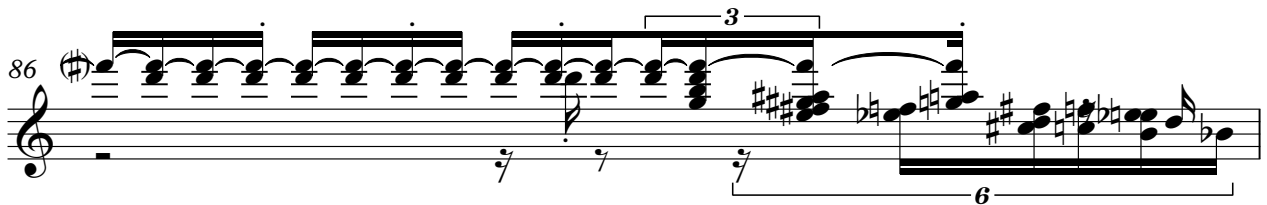

87

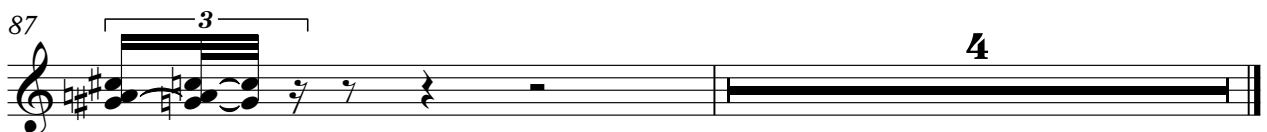

Electric Guitar

The Verve - Bitter Sweet Symphony

♩ = 85,000046

33

35

37

38

39

63

65

66

67

22

6

3

6

3

14

2

Electric Guitar

82

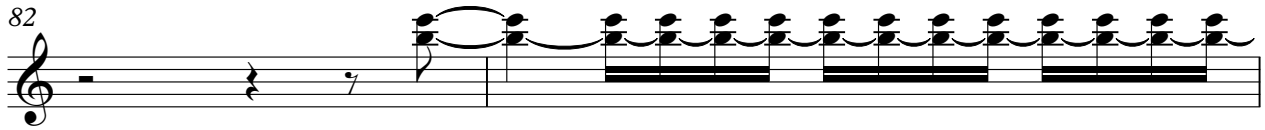

84

85

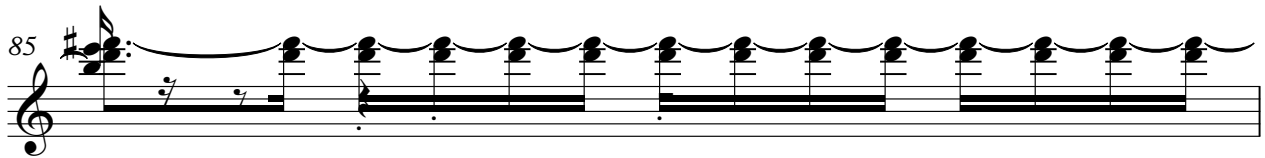

86

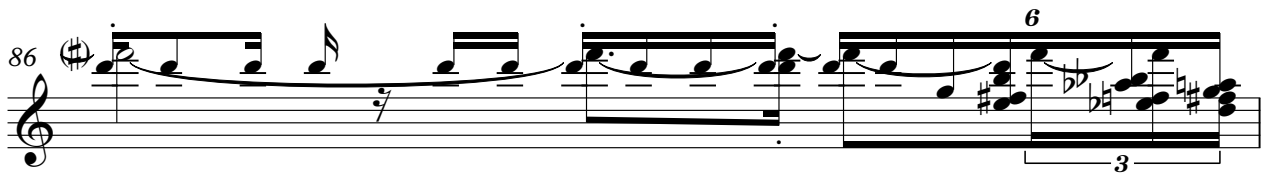

87

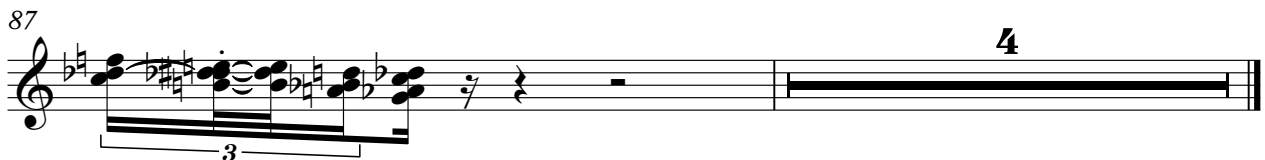

Electric Guitar

The Verve - Bitter Sweet Symphony

♩ = 85,000046

10

14

18

22

26

40

44

48

52

54

11

11

67

71

74

♩ = 85,000046

9

21

31

40

47

48

49

50

51

3

5

2

3

16

2

Electric Guitar

69

72

16

Acoustic Bass The Verve - Bitter Sweet Symphony

♩ = 85,000046

6

11

17

23

29

35

41

47

53

59

V.S.

2

Acoustic Bass

65

71

77

83

5

Fretless Electric Bass The Verve - Bitter Sweet Symphony

♩ = 85,000046

6

11

17

23

29

35

41

47

53

59

V.S.

2

Fretless Electric Bass

65

71

77

83

The Verve - Bitter Sweet Symphony
Tape Sampler Keyboard [Strings]

♩ = 85,000046

V.S.

2

Tape Sampler Keyboard [Strings]

81

86

FX 6 (Goblins)

The Verve - Bitter Sweet Symphony

♩ = 85,000046

6

14

23

32

41

50

59

68

77

83

5

Viola

The Verve - Bitter Sweet Symphony

♩ = 85,000046

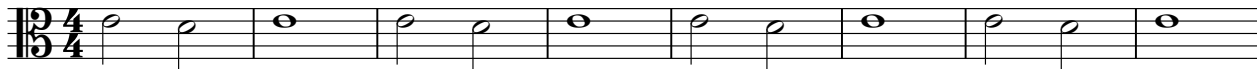

9

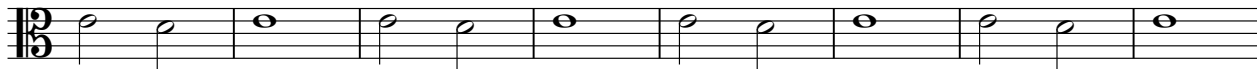

17

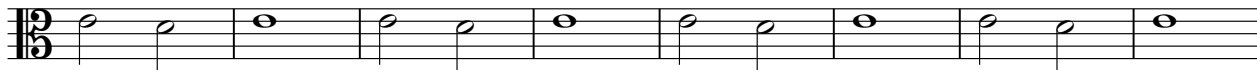

25

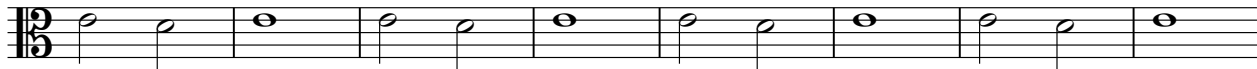

33

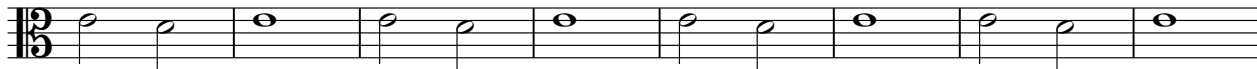

41

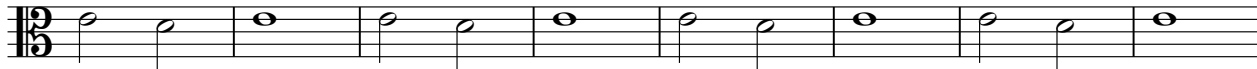

49

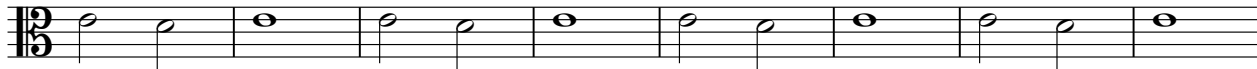

57

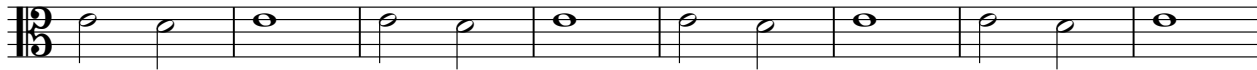

65

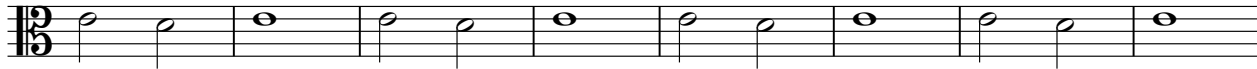

73

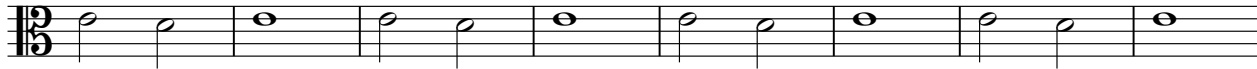

V.S.

2

Viola

81

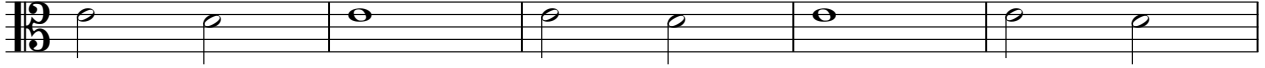

86

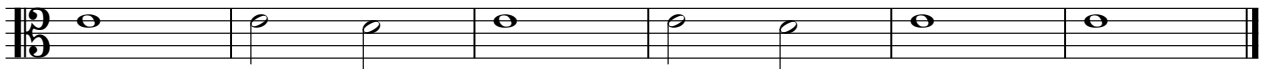

Viola The Verve - Bitter Sweet Symphony

♩ = 85,000046

Viola

55

58

61

64

67

77

80

83

86

89

Viola

The Verve - Bitter Sweet Symphony

♩ = 85,000046

Viola

55

58

61

64

67

77

80

83

86

89

Violoncello

The Verve - Bitter Sweet Symphony

♩ = 85,000046

6

11

18

25

32

39

46

53

60

V.S.

2

Violoncello

67

74

81

87

89
