

Vanity Faire - Hitchin a Ride

0.0"  
1.1.00  
Hitching A Ride  
♩ = 132,000137

- Kit:** Features a drum set with various rhythmic patterns, including snare, cymbal, and bass drum.
- Bass:** Provides a steady, low-frequency accompaniment.
- HarpsiChord:** Remains silent throughout the piece.
- Organ:** Plays a sustained, low-frequency accompaniment.
- Melody:** Remains silent throughout the piece.
- Strings:** Plays a sustained, low-frequency accompaniment.

6

Kit  
12 String  
Axe  
Bass  
Wurly  
Organ  
Calliope  
Melody  
Strings

9

Kit  
12 String  
Axe  
Bass  
Wurly  
Organ  
Melody  
Strings

12

Kit

12 String

Axe

Bass

Wurly

Organ

Melody

Strings

15

Kit

12 String

Axe

Bass

Wurly

Organ

Melody

Strings

18

Kit  
12 String  
Axe  
Bass  
Wurly  
Organ  
Calliope  
Melody  
Strings

21

Kit  
12 String  
Axe  
Bass  
Wurly  
Melody  
Strings

24

Kit  
12 String  
Axe  
Bass  
Wurly  
Organ  
Melody  
Strings

27

Kit  
12 String  
Axe  
Bass  
Wurly  
Organ  
Melody  
Strings

56.3"  
32.1,00  
Chorus

30

Kit  
12 String  
Axe  
Bass  
Wurly  
HarpsiChord  
Organ  
Melody  
Syn Vox  
Strings

33

Kit  
12 String  
Axe  
Bass  
Wurly  
HarpsiChord  
Organ  
Melody  
Syn Vox  
Strings

36

Kit

12 String

Axe

Bass

Wurly

HarpsiChord

Organ

Calliope

Melody

Syn Vox

Strings

1'10.9"  
40.1.00  
Verse

39

Kit  
12 String  
Axe  
Bass  
Wurly  
HarpsiChord  
Organ  
Calliope  
Melody  
Strings

42

Kit  
12 String  
Axe  
Bass  
Wurly  
Organ  
Melody  
Strings

45

Kit  
12 String  
Axe  
Bass  
Wurly  
Organ  
Melody  
Strings

48

Kit  
12 String  
Axe  
Bass  
Wurly  
Organ  
Melody  
Strings

1'32.7"  
52.1,00  
Break

51

Kit  
12 String  
Axe  
Bass  
Wurly

54

Kit  
12 String  
Axe  
Bass  
Wurly  
Organ  
Brass  
Strings

57

Kit  
12 String  
Axe  
Bass  
Wurly  
Organ  
Brass  
Strings

60

Kit  
12 String  
Axe  
Bass  
Wurly  
Organ  
Brass  
Strings

1'54.5"  
64.1,00  
Chorus

63

Kit

12 String

Axe

Bass

Wurly

HarpsiChord

Organ

Brass

Melody

Syn Vox

Strings

- **Kit**: A drum part with a complex rhythmic pattern of eighth and sixteenth notes, including a snare and cymbal.   
- **12 String**: A guitar part with a melodic line and chords.   
- **Axe**: A guitar part with a fast, rhythmic eighth-note pattern.   
- **Bass**: A bass line with a steady eighth-note rhythm.   
- **Wurly**: A keyboard part with a melodic line and chords.   
- **HarpsiChord**: A harpsichord part with a simple melodic line.   
- **Organ**: An organ part with a melodic line and chords.   
- **Brass**: A brass part with a simple melodic line.   
- **Melody**: A vocal melody line.   
- **Syn Vox**: A synthesized vocal part.   
- **Strings**: A string part with a simple melodic line.   

66

69

Kit  
12 String  
Axe  
Bass  
Wurly  
HarpsiChord  
Organ  
Calliope  
Melody  
Syn Vox  
Strings

72

2'09.0"  
72.1.00  
Verse 2

Kit  
12 String  
Axe  
Bass  
Wurly  
Organ  
Calliope  
Melody  
Strings

75

Kit

12 String

Axe

Bass

Wurly

HarpsiChord

Organ

Melody

Strings

78

Kit

12 String

Axe

Bass

Wurly

HarpsiChord

Organ

Melody

Strings

81

Kit

12 String

Axe

Bass

Wurly

HarpsiChord

Organ

Brass

Melody

Strings

2'30.9"  
84.1.00  
Chorus

- Kit:** Features a steady drum pattern with snare and bass drum hits.
- 12 String:** Plays a melodic line with chords and single notes.
- Wurly:** Plays a melodic line with chords and single notes.
- HarpsiChord:** Plays a simple melodic line with chords.
- Organ:** Plays a melodic line with chords and single notes.
- Brass:** Plays a melodic line with chords and single notes.
- Melody:** Plays a melodic line with chords and single notes.
- Syn Vox:** Plays a melodic line with chords and single notes.
- Strings:** Plays a melodic line with chords and single notes.

87

Kit

12 String

Axe

Bass

Wurly

HarpsiChord

Organ

Brass

Melody

Syn Vox

Strings

90

Kit  
12 String  
Axe  
Bass  
Wurly  
Organ  
Brass  
Melody  
Syn Vox  
Strings

93

Kit  
12 String  
Axe  
Bass  
Wurly  
Organ  
Brass  
Strings

95

Kit

12 String

Axe

Bass

Wurly

Organ

Brass

Strings

Kit

Vanity Faire - Hitchin a Ride

♩ = 132,000137

V.S.

32

35

38

41

44

47

50

53

56

59

62

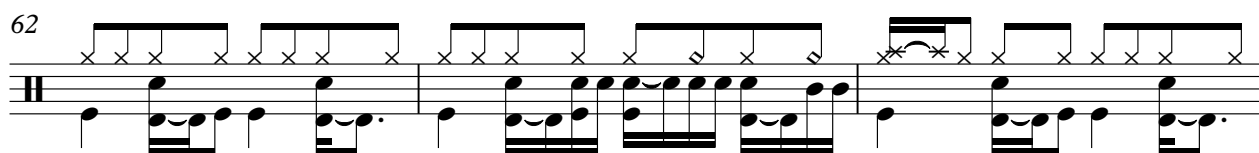

65

68

71

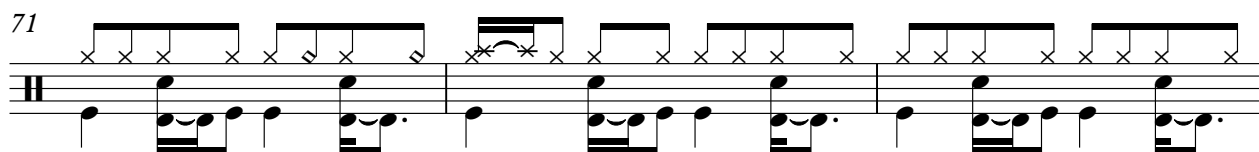

74

77

80

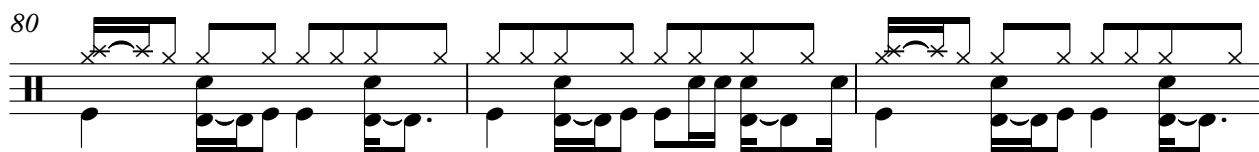

83

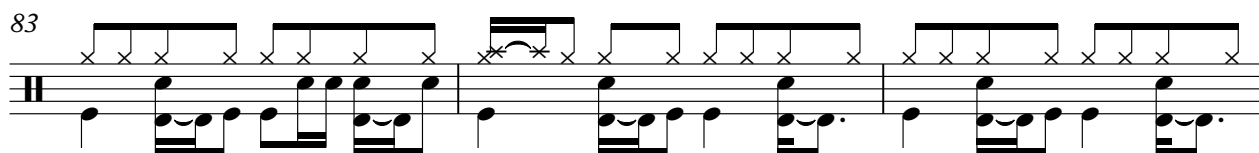

86

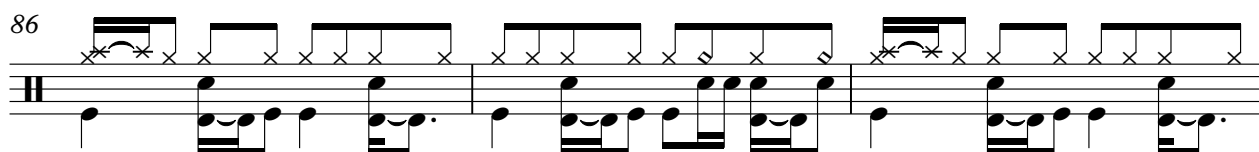

89

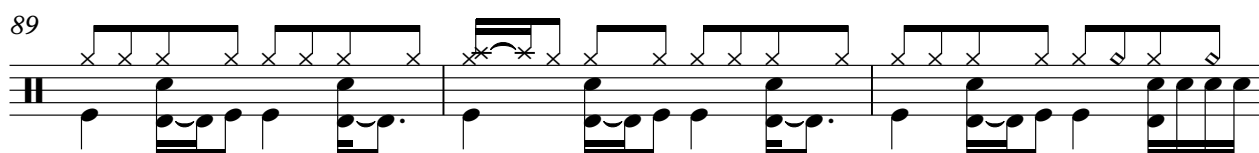

V.S.

4

Kit

92

95

98

An empty musical staff for measure 98, consisting of five horizontal lines.

# Vanity Faire - Hitchin a Ride

12 String

♩ = 132,000137

2

7

11

14

18

22

26

30

34

38

V.S.

42

46

50

55

58

61

64

68

72

76

79

83

86

89

92

94

98

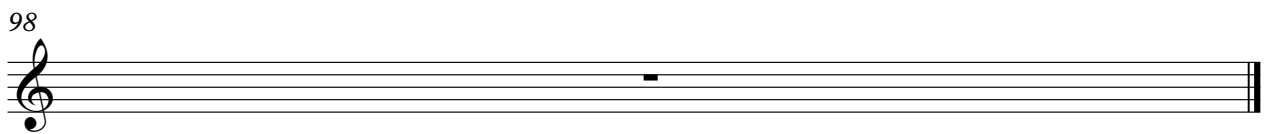

# Vanity Faire - Hitchin a Ride

Axe

♩ = 132,000137

2

5

7

9

11

13

15

17

19

21

V.S.

23

25

27

29

31

33

35

37

39

41

43

45

47

49

52

54

56

58

60

62

V.S.

64

66

68

70

72

74

76

78

80

82

84

86

88

90

92

94

98

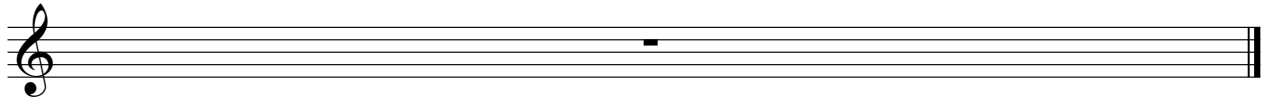

# Vanity Faire - Hitchin a Ride

Bass

♩ = 132,000137

7

12

17

22

27

32

37

42

47

52

56

60

64

69

74

79

83

87

91

94

98

Wurly

Vanity Faire - Hitchin a Ride

♩ = 132,000137

2

6

9

12

15

18

21

24

V.S.

27

30

33

36

39

42

45

48

52

55

58

61

64

67

70

V.S.

Wurly

73

76

79

82

85

88

91

94

98

♩ = 132,000137

30

34

38 24

65

69 4

76

80 2

85 2

89 8

Organ

Vanity Faire - Hitchin a Ride

♩ = 132,000137

2

11

20

4

32

4

44

5

56

60

65

V.S.

74

82

87

92

95

98

Brass

Vanity Faire - Hitchin a Ride

♩ = 132,000137

54

59

64

18

2

87

2

93

98

Calliope

Vanity Faire - Hitchin a Ride

♩ = 132,000137

2

7

10

21

17

41

29

72

25

# Vanity Faire - Hitchin a Ride

Melody

♩ = 132,000137

5

10

15

20

25

29

34

40

45

49

13

64

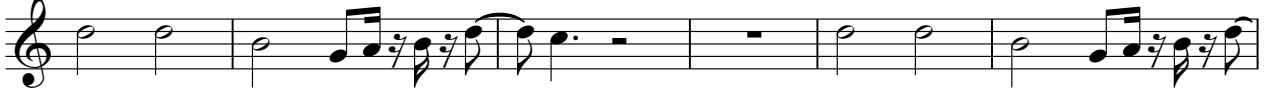

70

75

80

85

89

98

♩ = 132,000137

30

35

25

64

69

13

85

89

7

98

# Vanity Faire - Hitchin a Ride

Strings

♩ = 132,000137

2

11

20

29

38

47

6

60

69

78

87

V.S.

2

Strings

93

98
