

Van McCoy - The Hustle

♩ = 114,000168

4

Drums

Electric Piano

Synth Bass

Melody

Strings

5

Drums

Electric Piano

Synth Bass

Melody

Strings

6

Drums

Electric Piano

Synth Bass

Melody

Strings

7

Drums

Electric Piano

Synth Bass

Melody

Strings

8

Drums

Electric Piano

Synth Bass

Melody

Strings

9

Drums

Electric Piano

Synth Bass

Melody

Strings

10

Drums

Electric Piano

Synth Bass

Melody

Strings

11

Drums

Electric Piano

Synth Bass

Melody

Strings

12

Drums

Electric Piano

Synth Bass

Melody

Strings

13

Drums

Electric Piano

Synth Bass

Melody

Strings

14

Drums

Electric Piano

Synth Bass

Melody

Strings

15

Drums

Electric Piano

Synth Bass

Melody

Strings

16

Drums

Electric Piano

Synth Bass

Melody

Strings

17

Drums

Electric Piano

Synth Bass

Melody

Strings

19

Drums

Electric Piano

Synth Bass

Melody

Strings

20

Drums

Electric Piano

Synth Bass

Melody

Strings

21

Drums

Electric Piano

Synth Bass

Melody

Strings

22

Drums

Electric Piano

Synth Bass

Melody

Strings

23

Drums

Electric Piano

Synth Bass

Melody

Strings

24

Drums

Electric Piano

Synth Bass

Melody

Strings

25

Drums

Electric Piano

Synth Bass

Melody

Strings

26

Drums

Electric Piano

Synth Bass

Melody

Strings

27

Drums

Electric Piano

Synth Bass

Melody

Strings

28

Drums

Electric Piano

Synth Bass

Melody

Strings

3

29

Drums

Electric Piano

Synth Bass

Melody

Strings

30

Drums

Electric Piano

Synth Bass

Melody

Strings

31

Drums

Electric Piano

Synth Bass

Melody

Strings

32

Drums

Electric Piano

Synth Bass

Melody

Strings

33

Drums

Electric Piano

Synth Bass

Melody

Strings

35

Drums

Electric Piano

Synth Bass

Melody

Strings

36

Drums

Electric Piano

Synth Bass

Melody

Strings

37

Drums

Electric Piano

Synth Bass

Melody

Strings

38

Drums

Electric Piano

Synth Bass

Melody

Strings

39

Drums

Electric Piano

Synth Bass

Melody

Strings

40

Drums

Electric Piano

Synth Bass

Melody

41

Drums

Electric Piano

Synth Bass

Melody

42

Drums

Electric Piano

Synth Bass

Melody

43

Drums

Electric Piano

Synth Bass

Melody

Strings

45

Drums

Electric Piano

Synth Bass

Melody

Strings

46

Drums

Electric Piano

Synth Bass

Melody

Strings

47

Drums

Electric Piano

Synth Bass

Melody

Strings

48

Drums

Electric Piano

Synth Bass

Melody

Strings

49

Drums

Electric Piano

Synth Bass

Melody

Strings

50

Drums

Electric Piano

Synth Bass

Melody

Strings

51

Drums

Electric Piano

Synth Bass

Melody

Strings

52

Drums

Electric Piano

Synth Bass

Melody

Strings

53

Drums

Electric Piano

Synth Bass

Melody

Strings

54 25

Drums

Electric Piano

Synth Bass

Melody

Strings

55

Drums

Electric Piano

Synth Bass

Melody

Strings

56

Drums

Electric Piano

Synth Bass

Melody

Strings

57

Drums

Electric Piano

Synth Bass

Melody

Strings

58

Drums

Electric Piano

Synth Bass

Melody

Strings

59

Drums

Electric Piano

Synth Bass

Melody

Strings

60

Drums

Electric Piano

Synth Bass

Melody

Strings

61

Drums

Electric Piano

Synth Bass

Melody

Strings

63

Drums

Electric Piano

Synth Bass

Melody

Strings

64

Drums

Electric Piano

Synth Bass

Melody

Strings

65

Drums

Electric Piano

Synth Bass

Melody

Strings

66

Drums

Electric Piano

Synth Bass

Melody

Strings

67

Drums

Electric Piano

Synth Bass

Melody

Strings

68

Drums

Electric Piano

Synth Bass

Melody

Strings

70

Drums

Electric Piano

Synth Bass

Melody

Strings

71

Drums

Electric Piano

Synth Bass

Melody

72

Drums

Electric Piano

Synth Bass

Melody

73

Drums

Electric Piano

Synth Bass

Melody

74

Drums

Electric Piano

Synth Bass

Melody

Strings

75

Drums

Electric Piano

Synth Bass

Melody

76

Drums

Electric Piano

Synth Bass

Melody

3

77

Drums

Electric Piano

Synth Bass

Melody

78

Drums

Electric Piano

Synth Bass

Melody

Strings

3

80

Drums

Electric Piano

Synth Bass

Melody

Strings

81

Drums

Electric Piano

Synth Bass

Melody

Strings

82

Drums

Electric Piano

Synth Bass

Melody

Strings

83

Drums

Electric Piano

Synth Bass

Melody

Strings

84

Drums

Electric Piano

Synth Bass

Melody

Strings

85

Drums

Electric Piano

Synth Bass

Melody

Strings

86

Drums

Electric Piano

Synth Bass

Melody

Strings

87

Drums

Electric Piano

Synth Bass

Melody

Strings

88

Drums

Electric Piano

Synth Bass

Melody

Strings

89

Drums

Electric Piano

Synth Bass

Melody

Strings

90

Drums

Electric Piano

Synth Bass

Melody

Strings

91

Drums

Electric Piano

Synth Bass

Melody

Strings

92

Drums

Electric Piano

Synth Bass

Melody

Strings

93

Drums

Electric Piano

Synth Bass

Melody

Strings

94

Drums

Electric Piano

Synth Bass

Melody

Strings

95

Drums

Electric Piano

Synth Bass

Melody

Strings

96

Drums

Electric Piano

Synth Bass

Melody

Strings

Van McCoy - The Hustle

Drums

♩ = 114,000168

4

6

8

10

12

14

16

18

20

V.S.

Drums

42

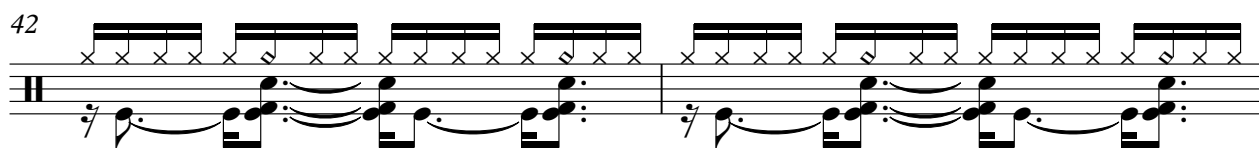

44

46

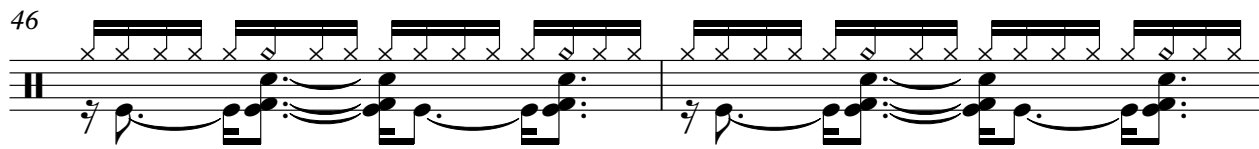

48

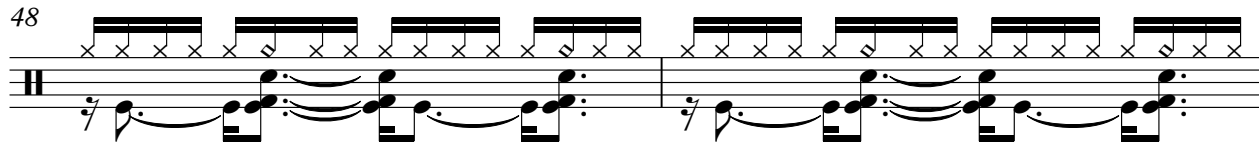

50

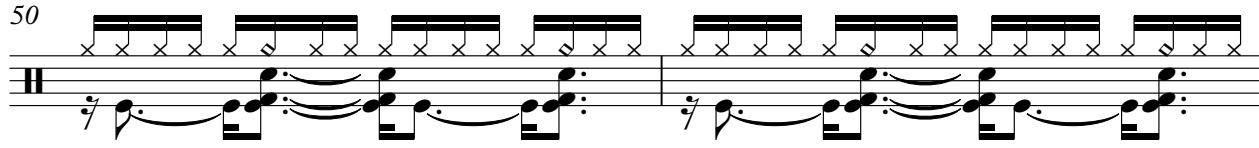

52

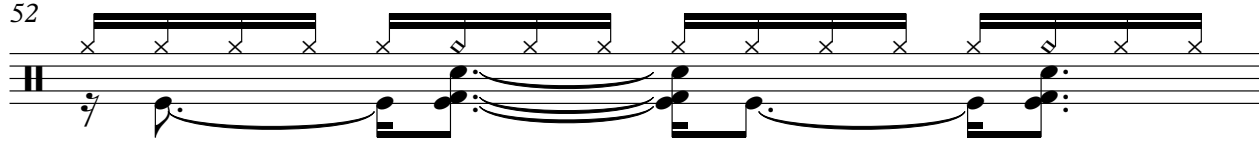

53

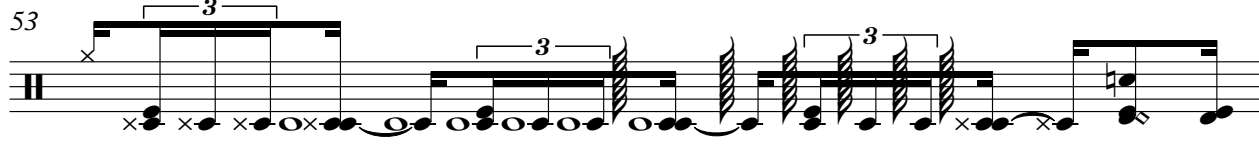

54

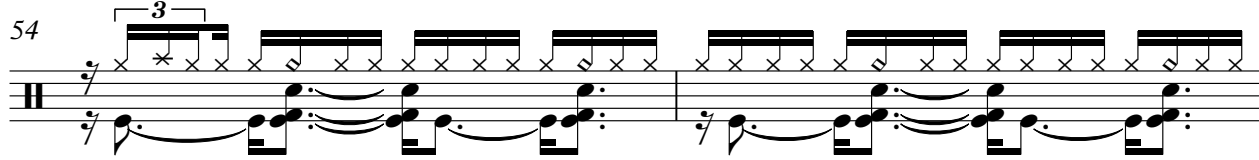

56

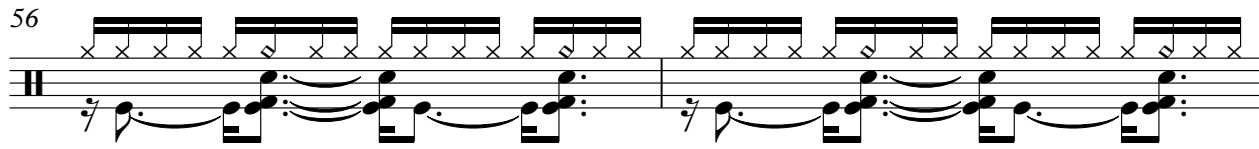

58

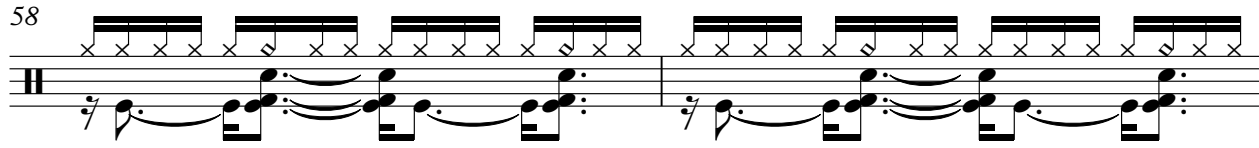

V.S.

Drums

80

82

84

86

88

89

91

93

95

Van McCoy - The Hustle

Electric Piano

♩ = 114,000168

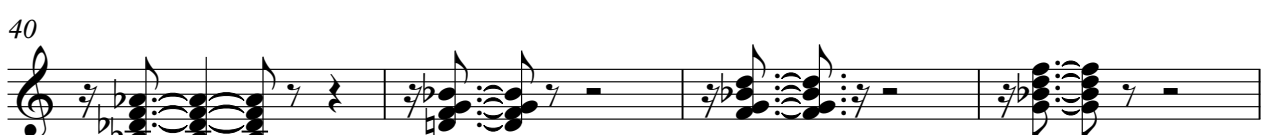

V.S.

44

49

53

57

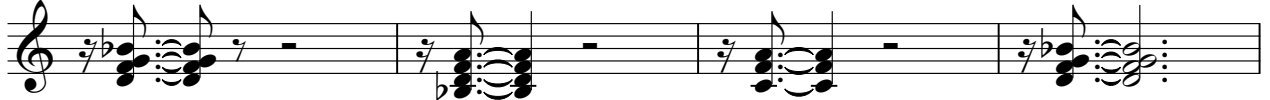

61

66

70

74

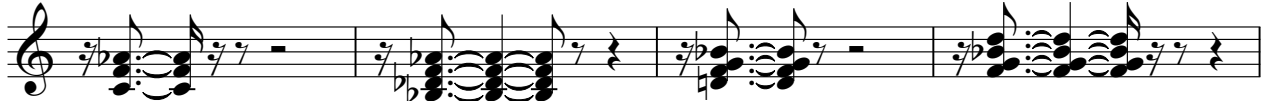

78

83

Electric Piano

87

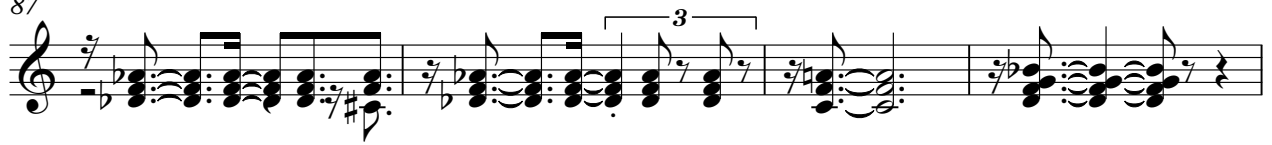

91

95

Van McCoy - The Hustle

Synth Bass

♩ = 114,000168

2

5

8

11

14

17

20

24

28

32

V.S.

36

40

43

47

51

55

59

63

67

71

75 Synth Bass 3 3 3

78

82

86

90

94

Van McCoy - The Hustle

Melody

♩ = 114,000168

2

7

12

17

21

24

27

31

35

38

V.S.

Melody

42

46

48

51

53

55

58

61

65

69

Melody

73

77

81

83

85

87

89

91

93

95

Van McCoy - The Hustle

Strings

♩ = 114,000168

2

8

12

17

22

26

30

34

38

2

Strings

44

49

53

57

61

65

69

79

83

87

92 Strings 3

95
