

# Jimi Hendrix - Purple haze

♩ = 112,000061

Guitar 1

Guitar 2

Bass

4

Guitar 1

Guitar 2

Bass

7

Guitar 1

Guitar 2

Bass

10

Guitar 1

Bass

13

Guitar 1

Bass

15

Guitar 1

Bass

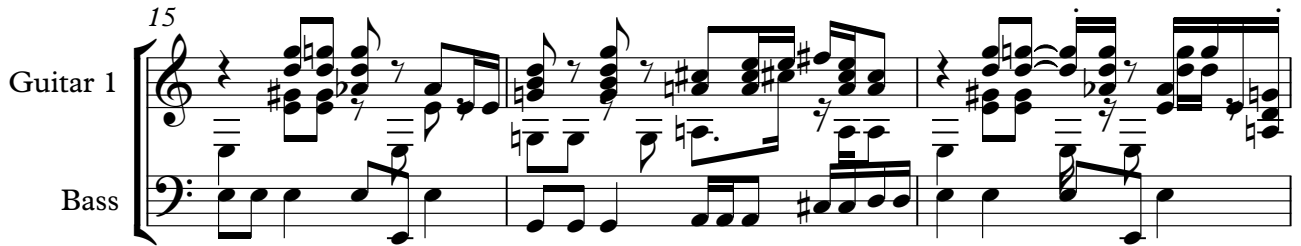

18

Guitar 1

Bass

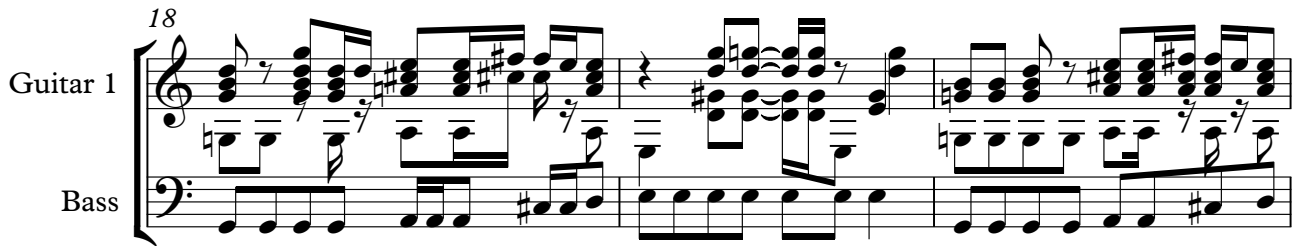

21

Guitar 1

Bass

25

Guitar 1

Bass

28

Guitar 1

Bass

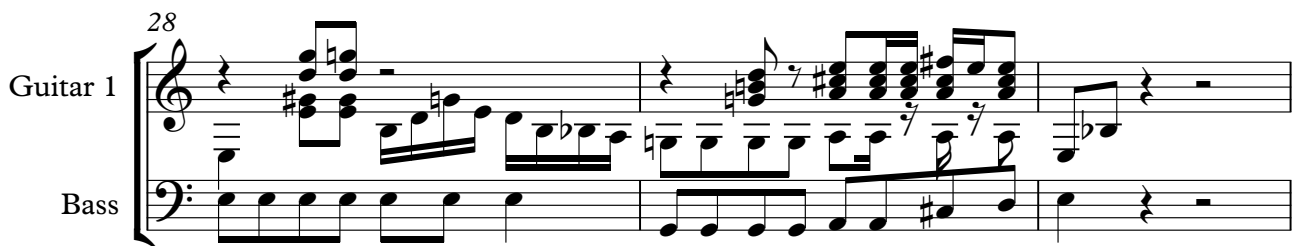

31

Guitar 1

Bass

34

Guitar 1

Guitar 2

Bass

37

Guitar 2

Bass

40

Guitar 2

Bass

42

Guitar 2

Bass

60

Guitar 1

Guitar 2

Bass

63

Guitar 1

Guitar 2

Bass

65

Guitar 1

Guitar 2

Bass

66

Guitar 1

Guitar 2

Bass

67

Guitar 1

Guitar 2

Bass

68

Guitar 1

Guitar 2

Bass

69

Guitar 1

Guitar 2

Bass

70

Guitar 1

Guitar 2

Bass

71

Guitar 1

Guitar 2

Bass

6

73

Guitar 2

Bass

3

75

Guitar 2

Bass

77

Guitar 2

Bass

# Jimi Hendrix - Purple haze

## Guitar 1

♩ = 112,000061

6

10

13

16

19

23

26

29

33

8

44

48

51

54

57

61

65

67

68

69

Guitar 1

3

70

71

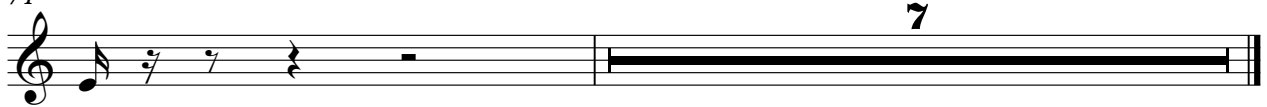

# Jimi Hendrix - Purple haze

## Guitar 2

♩ = 112,000061

V.S.

2

Guitar 2

76

# Jimi Hendrix - Purple haze

Bass

♩ = 112,000061

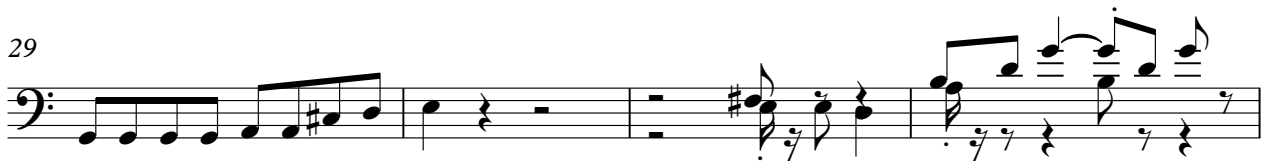

V.S.

40

44

48

52

56

60

64

67

70

73

Bass

76

