

Vicki Sue Robinson - Turn the Beat Around

♩ = 132,000137

DRUMS

CHARANG 1

CHARANG 2

3

T-BONE

DRUMS

EL. GUITAR

BASS

STRINGS

5

7

9

11

20.9"
13.1,00
chorus

13

DRUMS

BASS

CHARANG 1

CHARANG 2

CHARANG 3

STRINGS

15

DRUMS

BASS

CHARANG 1

CHARANG 2

CHARANG 3

STRINGS

17

DRUMS

BASS

CHARANG 1

CHARANG 2

CHARANG 3

STRINGS

19

DRUMS

BASS

CHARANG 1

CHARANG 2

CHARANG 3

STRINGS

37.2"
22.1,00
verse

21

DRUMS

BASS

SYNTH BRASS 1

CHARANG 1

CHARANG 2

CHARANG 3

STRINGS

23

DRUMS

BASS

SYNTH BRASS 1

BRASS

25

DRUMS

BASS

SYNTH BRASS 1

STRINGS

26

DRUMS

BASS

SYNTH BRASS 1

STRINGS

28

DRUMS

BASS

SYNTH BRASS 1

STRINGS

51.8"
30.1,00
chorus

30

DRUMS

BASS

CHARANG 1

CHARANG 2

CHARANG 3

STRINGS

32

DRUMS

BASS

CHARANG 1

CHARANG 2

CHARANG 3

STRINGS

34

DRUMS

BASS

CHARANG 1

CHARANG 2

CHARANG 3

STRINGS

36

DRUMS

BASS

CHARANG 1

CHARANG 2

CHARANG 3

STRINGS

1'08.1"
39.1,00
chorus

38

DRUMS

BASS

CHARANG 1

CHARANG 2

CHARANG 3

STRINGS

40

DRUMS

BASS

CHARANG 1

CHARANG 2

CHARANG 3

STRINGS

42

DRUMS

BASS

CHARANG 1

CHARANG 2

CHARANG 3

STRINGS

44

DRUMS

BASS

CHARANG 1

CHARANG 2

CHARANG 3

STRINGS

46

DRUMS

BASS

CHARANG 1

CHARANG 2

CHARANG 3

STRINGS

1'24.5"
48.1,00
verse

48

DRUMS

BASS

SYNTH BRASS 1

BRASS

CHARANG 1

CHARANG 2

CHARANG 3

STRINGS

50

DRUMS

BASS

SYNTH BRASS 1

51

DRUMS

BASS

SYNTH BRASS 1

STRINGS

52

DRUMS

BASS

SYNTH BRASS 1

STRINGS

54

DRUMS

BASS

SYNTH BRASS 1

STRINGS

1'39.0"
56.1,00
verse

56

DRUMS

BASS

SYNTH BRASS 1

BRASS

58

DRUMS

BASS

SYNTH BRASS 1

59

DRUMS

BASS

SYNTH BRASS 1

BRASS

STRINGS

60

DRUMS

BASS

SYNTH BRASS 1

STRINGS

62

DRUMS

BASS

SYNTH BRASS 1

STRINGS

63 23

1'53.6"
64.1,00
chorus

DRUMS

BASS

SYNTH BRASS 1

CHARANG 1

CHARANG 2

CHARANG 3

STRINGS

65

DRUMS

BASS

CHARANG 1

CHARANG 2

CHARANG 3

STRINGS

67

DRUMS

BASS

CHARANG 1

CHARANG 2

CHARANG 3

STRINGS

69

DRUMS

BASS

CHARANG 1

CHARANG 2

CHARANG 3

STRINGS

71

DRUMS

BASS

CHARANG 1

CHARANG 2

CHARANG 3

STRINGS

73

DRUMS

BASS

CHARANG 1

CHARANG 2

CHARANG 3

STRINGS

75

DRUMS

BASS

CHARANG 1

CHARANG 2

CHARANG 3

STRINGS

77

DRUMS

BASS

79

DRUMS

BASS

80

DRUMS

BASS

81

DRUMS

BASS

82

DRUMS

BASS

83

DRUMS

BASS

84

DRUMS

BASS

BRASS

2'31.8"
85.1,00
breakdown

85

DRUMS

BASS

BRASS

CHARANG 1

CHARANG 2

CHARANG 3

STRINGS

87

DRUMS

BASS

CHARANG 1

CHARANG 2

CHARANG 3

STRINGS

88

DRUMS

CHARANG 1

CHARANG 2

CHARANG 3

89

DRUMS

90

DRUMS

BASS

CHARANG 1

CHARANG 2

CHARANG 3

STRINGS

92

DRUMS

BASS

CHARANG 1

CHARANG 2

CHARANG 3

STRINGS

93

DRUMS

CHARANG 1

CHARANG 2

CHARANG 3

94

DRUMS

2'51.8"
96.1,00
chorus

35

95

DRUMS

BASS

CHARANG 1

CHARANG 2

CHARANG 3

STRINGS

97

DRUMS

BASS

CHARANG 1

CHARANG 2

CHARANG 3

STRINGS

99

DRUMS

BASS

CHARANG 1

CHARANG 2

CHARANG 3

STRINGS

101

DRUMS

BASS

CHARANG 1

CHARANG 2

CHARANG 3

STRINGS

103

DRUMS

BASS

CHARANG 1

CHARANG 2

CHARANG 3

STRINGS

105

DRUMS

BASS

CHARANG 1

CHARANG 2

CHARANG 3

STRINGS

107

DRUMS

BASS

CHARANG 1

CHARANG 2

CHARANG 3

STRINGS

109

DRUMS

BASS

CHARANG 1

CHARANG 2

CHARANG 3

STRINGS

111

DRUMS

BASS

CHARANG 1

CHARANG 2

CHARANG 3

STRINGS

113

DRUMS

BASS

CHARANG 1

CHARANG 2

CHARANG 3

STRINGS

Vicki Sue Robinson - Turn the Beat Around
T-BONE

♩ = 132,000137

2

8

13

72

30

Vicki Sue Robinson - Turn the Beat Around

DRUMS

♩ = 132,000137

4

6

8

10

12

14

16

18

20

V.S.

DRUMS

22

24

26

28

30

32

34

36

38

40

DRUMS

42

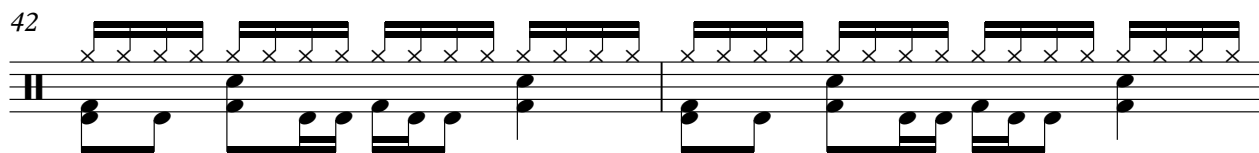

44

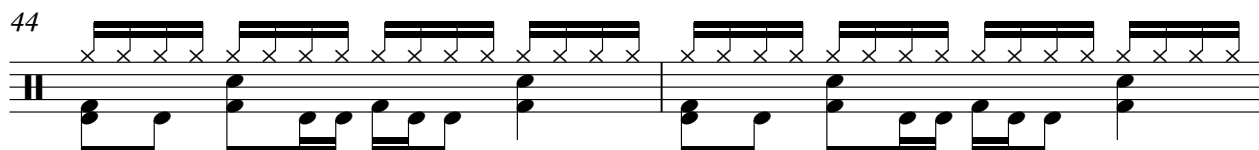

46

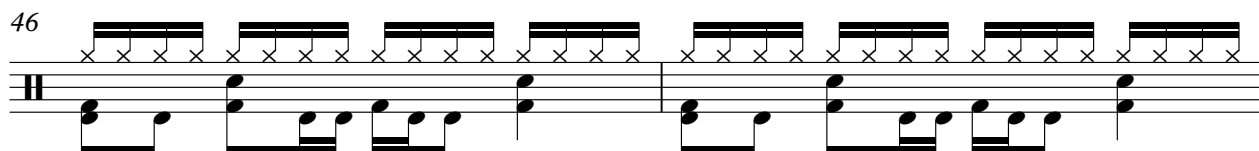

48

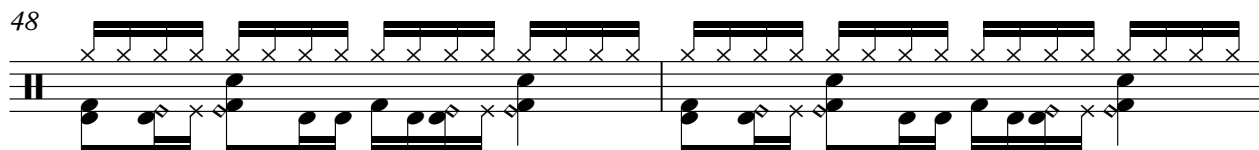

50

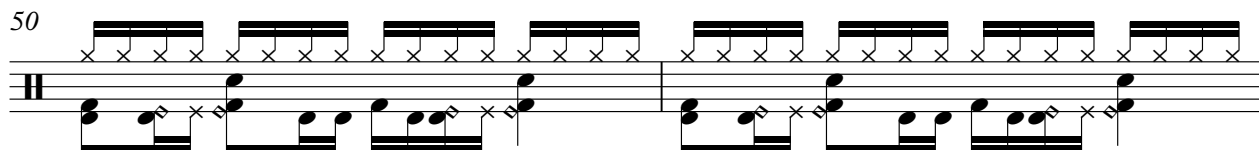

52

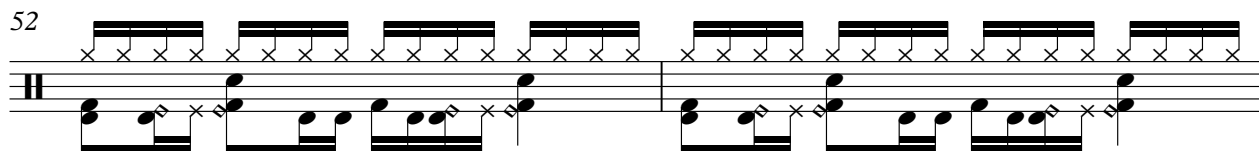

54

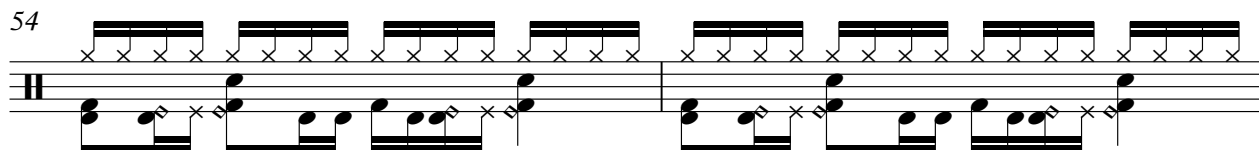

56

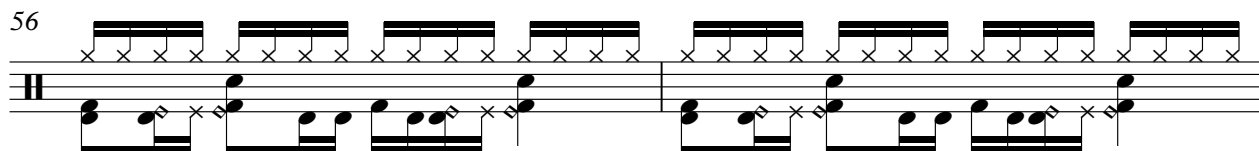

58

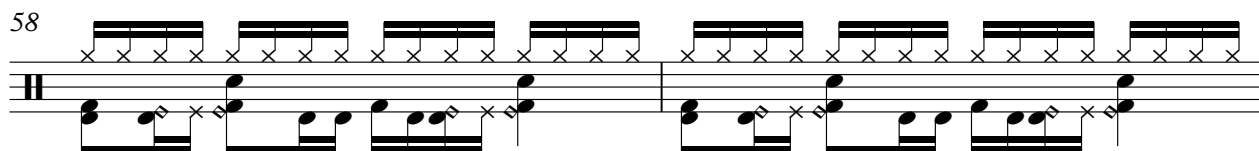

60

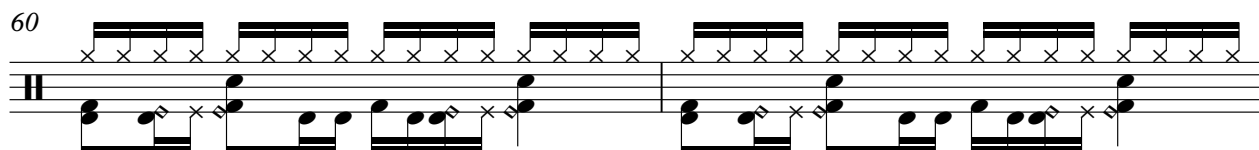

V.S.

DRUMS

DRUMS

81

82

83

84

85

87

89

91

93

94

V.S.

DRUMS

Vicki Sue Robinson - Turn the Beat Around
EL. GUITAR

♩ = 132,000137

6

10

13

72

30

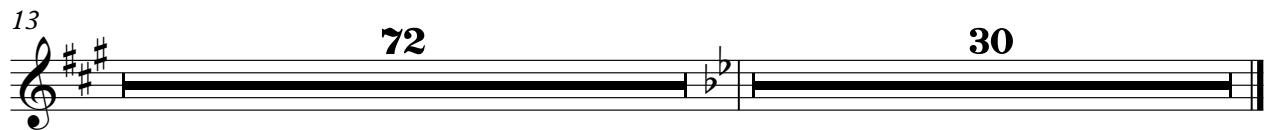

Vicki Sue Robinson - Turn the Beat Around
BASS

♩ = 132,000137

7

11

15

19

23

27

31

35

39

V.S.

43

47

51

55

59

63

67

71

75

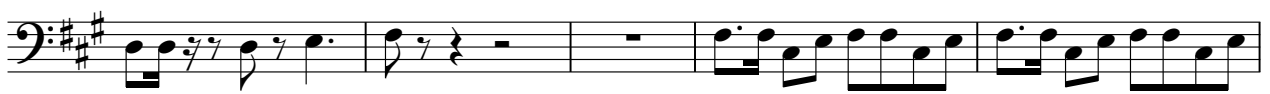

80

84

88

95

99

103

107

111

Vicki Sue Robinson - Turn the Beat Around
SYNTH BRASS 1

♩ = 132,000137

20

24

28

18

3

49

53

56

58

61

63

21

2

SYNTH BRASS 1

85

30

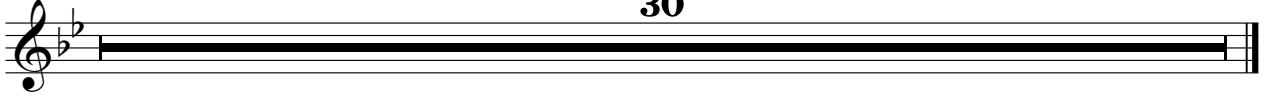

Vicki Sue Robinson - Turn the Beat Around
BRASS

♩ = 132,000137

21 25

49

7

59

3 24

85

29

Vicki Sue Robinson - Turn the Beat Around
CHARANG 1

♩ = 132,000137

11

16

21

7

32

37

42

47

15

66

71

75

8

85

90

96

101

106

111

Vicki Sue Robinson - Turn the Beat Around
CHARANG 2

♩ = 132,000137

11

16

21

7

32

36

41

45

48

15

64

69

74

85

90

95

100

105

110

Vicki Sue Robinson - Turn the Beat Around
CHARANG 3

♩ = 132,000137

11

16

21

32

36

41

45

64

69

74

7

15

8

85

90

95

100

105

110

Vicki Sue Robinson - Turn the Beat Around
STRINGS

♩ = 132,000137

6

10

14

18

22

28

33

37

41

V.S.

STRINGS

