

Village People - YMCA

♩ = 126,999985

6

10

13

re-mix by alex@primenet.com

Musical score for Viola parts. The score includes parts for Viola 1 and Viola 2. Both parts are mostly rests.

15

Ten. Sax.

Tbn.

Perc.

Bass

Piano

Brass

re-mix by alex@primenet.com

Voice

Vla.

Vla.

17

Perc.

Bass

Piano

Brass

Voice

Vla.

20

Perc. Bass Piano Brass Voice Vla. Vla.

23

Perc. Bass Piano Brass Voice Vla. Vla.

26

Perc. Bass Piano Brass Voice Vla.

28

Perc. Bass Piano Brass Voice Vla.

31

Ten. Sax.

Tbn.

Perc.

Bass

E. Clav.

Piano

Brass

re-mix by alex@primenet.com

Voice

Vla.

Vla.

34

Ten. Sax.

Tbn.

Perc.

Bass

E. Clav.

Piano

Brass

re-mix by alex@primenet.com

Voice

Vla.

37

Ten. Sax.

Tbn.

Perc.

Bass

E. Clav.

Piano

Brass

re-mix by alex@primenet.com

Voice

Vla.

37

38

39

Ten. Sax.

Ten. Sax.

Tbn.

Perc.

Bass

E. Clav.

Piano

Brass

Voice

Vla.

41

Ten. Sax.

Tbn.

Perc.

Bass

E. Clav.

Piano

Brass

Voice

Vla.

Vla.

43

Tbn.

Perc.

Bass

E. Clav.

Piano

Brass

re-mix by alex@primenet.com

Voice

Vla.

45

re-mix by alex@primenet.com

50

52

re-mix by alex@primenet.com

54

Perc.

Bass

Piano

Brass

re-mix by alex@primenet.com

Voice

Vla.

56

Perc.

Bass

Piano

Voice

Vla.

Vla.

59

Perc.

Bass

Piano

Brass

re-mix by alex@primenet.com

Voice

Vla.

61

Perc.

Bass

Piano

Brass

re-mix by alex@primenet.com

Voice

Vla.

64

Perc.

Bass

Piano

Voice

Vla.

Vln.

67

Ten. Sax.

Tbn.

Perc.

Bass

Piano

Brass

Vla.

Vln.

re-mix by alex@primenet.com

68

Ten. Sax.

Tbn.

Perc.

Bass

E. Clav.

Piano

Brass

re-mix by alex@primenet.com

Voice

Vla.

Vla.

Detailed description of the musical score: The score is for measures 68 and 69. Measure 68: Tenor Saxophone has a quarter rest followed by a quarter note G#4. Trombone has a quarter rest followed by a quarter note G#3. Percussion has a snare drum on the first eighth note, followed by a pattern of eighth notes. Bass has a half note G#2. Electric Clavichord has a half note G#2. Piano has a half note G#2. Brass has a half note G#2. Voice has a quarter rest. Violin and Viola have a quarter note G#2. Measure 69: Tenor Saxophone has a quarter rest. Trombone has a quarter note G#3, followed by eighth notes G#3, F#3, E3, D3, C3. Percussion has a snare drum on the first eighth note, followed by a pattern of eighth notes. Bass has a quarter note G#2, followed by eighth notes G#2, F#2, E2, D2, C2. Electric Clavichord has a quarter note G#2, followed by eighth notes G#2, F#2, E2, D2, C2. Piano has a half note G#2. Brass has a half note G#2. Voice has a quarter note G#2, followed by quarter notes F#2, E2, D2, C2. Violin and Viola have a quarter note G#2, followed by eighth notes G#2, F#2, E2, D2, C2, with triplets indicated by brackets and the number 3. A long note is present in the bottom Viola part.

70

Tbn.

Perc.

Bass

E. Clav.

Piano

Brass

re-mix by alex@primenet.com

Voice

Vla.

72

Ten. Sax.

Ten. Sax.

Tbn.

Perc.

Bass

E. Clav.

Piano

Brass

Voice

Vla.

74

Ten. Sax.

Ten. Sax.

Tbn.

Perc.

Bass

E. Clav.

Piano

Brass

Voice

Vla.

Vla.

76

Ten. Sax.

Tbn.

Perc.

Bass

E. Clav.

Piano

Brass

re-mix by alex@primenet.com

Voice

Vla.

Vla.

Tbn.

Perc.

Bass

E. Clav.

Piano

Brass

re-mix by alex@primenet.com

Voice

Vla.

80

Ten. Sax.

Ten. Sax.

Tbn.

Perc.

Bass

E. Clav.

Piano

Brass

Voice

Vla.

83

Ten. Sax.

Tbn.

Perc.

Bass

E. Clav.

Piano

Brass

Voice

Vla.

Vla.

85

Tbn.

Perc.

Bass

E. Clav.

Piano

Brass

re-mix by alex@primenet.com

Voice

Vla.

87

re-mix by alex@primenet.com

89

91

Ten. Sax.

Tbn.

Perc.

Bass

E. Clav.

Piano

Brass

Voice

Vla.

Vla.

93

Tbn.

Perc.

Bass

E. Clav.

Piano

Brass

Vla.

re-mix by alex@primenet.com

Tbn.

Perc.

Bass

E. Clav.

Piano

Brass

re-mix by alex@primenet.com

Vla.

Ten. Sax.

Ten. Sax.

Tbn.

Perc.

Bass

E. Clav.

Piano

Brass

Vla.

99

Ten. Sax.

Tbn.

Perc.

Bass

E. Clav.

Piano

Brass

Vla.

Vla.

101

Tbn.

Perc.

Bass

E. Clav.

Piano

Brass

Vla.

re-mix by alex@primenet.com

103

re-mix by alex@primenet.com

105

107

Ten. Sax.

Tbn.

Perc.

Bass

E. Clav.

Piano

Brass

Vla.

Vla.

109

Tbn.

Perc.

Bass

E. Clav.

Piano

Brass

Vla.

re-mix by alex@primenet.com

Tbn.

Perc.

Bass

E. Clav.

Piano

Brass

Vla.

re-mix by alex@primenet.com

Ten. Sax.

Ten. Sax.

Tbn.

Perc.

Bass

E. Clav.

Piano

Brass

Vla.

115

Ten. Sax.

Tbn.

Perc.

Bass

E. Clav.

Piano

Brass

Vla.

Vla.

116

Ten. Sax.

Tbn.

Perc.

Bass

E. Clav.

Piano

Brass

Vla.

Vla.

Tenor Saxophone

Village People - YMCA

♩ = 126,999985

8 2

15 16

35 4 4

47 18

69 4 4

81 4

90 4

99 4

106 4

2

Tenor Saxophone

113

118

Tenor Saxophone

Village People - YMCA

♩ = 126,999985

36 2 6

47 24

75 6 6

90 6 6

105 6 3

118

Trombone

Village People - YMCA

♩ = 126,999985

7 3 3 3

13 3 3 3 3

17 16

35

39

44

49 18

69

74

78

81

81

85

85

90

90

95

95

100

100

104

104

109

109

113

113

118

118

Empty musical staff for Trombone, measure 118.

Village People - YMCA

Percussion

♩ = 126,999985

V.S.

Percussion

27

29

31

34

36

38

40

42

44

46

Percussion

V.S.

Percussion

Percussion

89

91

93

95

97

99

101

103

105

107

V.S.

Percussion

109

111

113

115

118

Guitar

Village People - YMCA

♩ = 126,999985

2

9

107

118

Village People - YMCA

Bass

♩ = 126,999985

2

11

19

24

29

35

38

41

44

47

V.S.

50

55

61

66

71

74

77

80

83

86

89

92

95

98

101

104

107

110

113

115

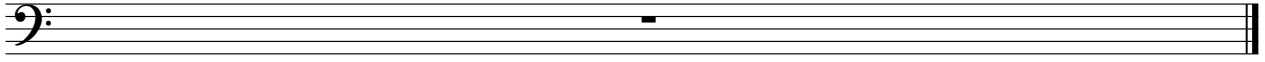

Electric Clavichord

Village People - YMCA

♩ = 126,999985

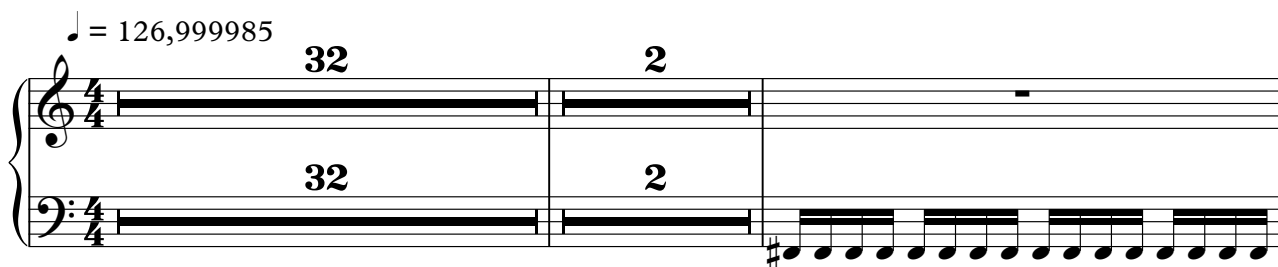

32 2

36

38

40

42

44

46

48

50

18

69

71

73

75

77

79

81

83

85

87

89

91

93

95

97

99

101

103

105

107

V.S.

109

111

113

115

118

Village People - YMCA

Piano

♩ = 126,999985

10

17

20

23

26

V.S.

29

33

36

38

41

45

48

51

54

57

60

63

67

70

72

75

79

82

85

88

91

95

98

101

104

107

111

114

118

Village People - YMCA

Brass

♩ = 126,999985

8 2

13

17

21 2

27 2

33

38

43

Brass

47

3

54

4

62

3

69

74

79

84

89

94

99

104

110

114

118

re-mix by alex@primenet.com Village People - YMCA

♩ = 126,999985

2

re-mix by alex@primenet.com

109

118

Village People - YMCA

Voice

♩ = 126,999985

14 2

19

23

27

31

36

40

44

48

52

V.S.

Voice

56

60

63

67

72

76

80

84

89

92

118

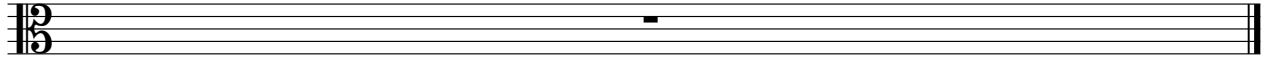

Village People - YMCA

Viola

♩ = 126,999985

Viola

83

84

91

92

99

100

107

108

115

116

118

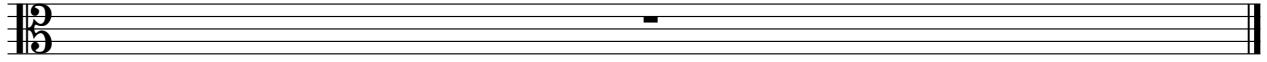

Village People - YMCA

Viola

♩ = 126,999985

V.S.

65

68

72

76

80

84

87

91

92

95

Viola

99

100

103

107

108

111

115

116

118
