

Vassar Clements - The Orange Blossom Special

This system of the musical score includes the following instruments and parts:

- Banjo**: Treble clef, 4/4 time signature, mostly rests.
- Tenor Banjo**: Treble clef, 4/4 time signature, active melodic line.
- Kora**: Treble clef, 4/4 time signature, mostly rests.
- Celesta**: Treble clef, 4/4 time signature, rhythmic accompaniment.
- Tape Sampler Keyboard [Strings]**: Treble clef, 4/4 time signature, rhythmic accompaniment.
- Viola**: Bass clef, 4/4 time signature, active melodic line.

There are two blacked-out lines of text above the Tenor Banjo and Viola staves, likely containing performance instructions or fingering.

This system of the musical score includes the following instruments and parts:

- B. Bottle**: Treble clef, mostly rests.
- J. Gtr.**: Treble clef, active melodic line.
- E. Gtr.**: Treble clef, active melodic line.
- Ban.**: Treble clef, mostly rests, with some rhythmic notation.
- T. Ban.**: Treble clef, 4/4 time signature, active melodic line.
- Kora**: Treble clef, mostly rests.
- A. Bass**: Bass clef, mostly rests.
- Cel.**: Treble clef, rhythmic accompaniment.
- Tape Smp. Str.**: Treble clef, rhythmic accompaniment.
- Vla.**: Bass clef, 4/4 time signature, active melodic line.

A double bar line is present at the beginning of this system. There are two blacked-out lines of text above the J. Gtr. and Vla. staves.

8

B. Bottle

J. Gtr.

E. Gtr.

Ban.

T. Ban.

Kora

A. Bass

Vla.

10

B. Bottle

J. Gtr.

E. Gtr.

Ban.

T. Ban.

Kora

A. Bass

Vla.

16

B. Bottle

J. Gtr.

E. Gtr.

Ban.

T. Ban.

Kora

A. Bass

Vla.

18

B. Bottle

J. Gtr.

E. Gtr.

Ban.

T. Ban.

Kora

A. Bass

Vla.

20

B. Bottle
J. Gtr.
E. Gtr.
Ban.
T. Ban.
Kora
A. Bass
Vla.

22

B. Bottle
J. Gtr.
E. Gtr.
Ban.
T. Ban.
Kora
A. Bass
Vla.

24

B. Bottle

J. Gtr.

E. Gtr.

Ban.

T. Ban.

Kora

A. Bass

Vla.

26

B. Bottle

J. Gtr.

E. Gtr.

Ban.

T. Ban.

Kora

A. Bass

Vla.

40

B. Bottle

J. Gtr.

E. Gtr.

Ban.

T. Ban.

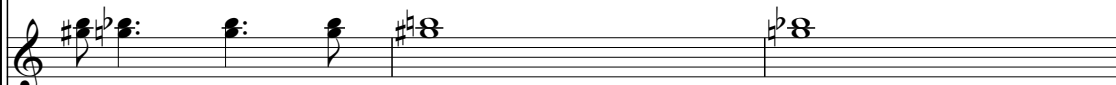

Kora

A. Bass

Cel.

Tape Smp. Str

Vla.

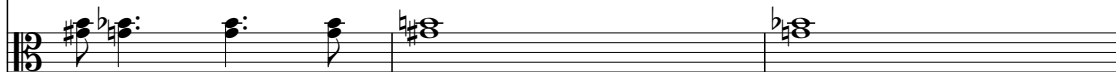

43

B. Bottle

J. Gtr.

E. Gtr.

Ban.

T. Ban.

Kora

A. Bass

Cel.

Tape Smp. Str

Vla.

46

B. Bottle

J. Gtr.

E. Gtr.

Ban.

T. Ban.

Kora

A. Bass

Vla.

49

B. Bottle

J. Gtr.

E. Gtr.

Ban.

T. Ban.

Kora

A. Bass

Vla.

51

B. Bottle

J. Gtr.

E. Gtr.

Ban.

T. Ban.

Kora

A. Bass

Vla.

57

B. Bottle

J. Gtr.

E. Gtr.

Ban.

T. Ban.

Kora

A. Bass

Vla.

59

B. Bottle

J. Gtr.

E. Gtr.

Ban.

T. Ban.

Kora

A. Bass

Vla.

66

B. Bottle
J. Gtr.
E. Gtr.
Ban.
T. Ban.
Kora
A. Bass
Cel.
Tape Smp. Str
Vla.

69

B. Bottle
J. Gtr.
E. Gtr.
Ban.
T. Ban.
Kora
A. Bass
Vla.

72

B. Bottle
J. Gtr.
E. Gtr.
Ban.
T. Ban.
Kora
A. Bass
Vla.

74

B. Bottle
J. Gtr.
E. Gtr.
Ban.
T. Ban.
Kora
A. Bass
Vla.

80

B. Bottle

J. Gtr.

E. Gtr.

Ban.

T. Ban.

Kora

A. Bass

Vla.

82

B. Bottle

J. Gtr.

E. Gtr.

Ban.

T. Ban.

Kora

A. Bass

Vla.

84

B. Bottle
J. Gtr.
E. Gtr.
Ban.
T. Ban.
Kora
A. Bass
Vla.

86

B. Bottle
J. Gtr.
E. Gtr.
Ban.
T. Ban.
Kora
A. Bass
Vla.

099969

Blown Bottle

Vassar Clements - The Orange Blossom Special

2

9

15

21

27

33

39

45

51

57

V.S.

44

48

52

56

60

64

68

72

76

80

84

86

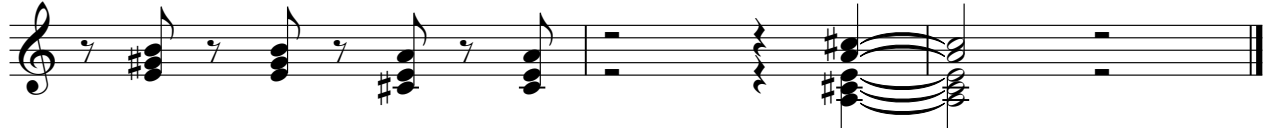

49,999969

Electric Guitar

Vassar Clements - The Orange Blossom Special

V.S.

44

48

52

56

60

64

68

72

76

80

Vassar Clements - The Orange Blossom Special

Banjo

2

9

13

17

21

24

27

30

33

37

V.S.

41

45

49

53

57

61

65

69

72

75

Banjo

78

81

85

000969

Tenor Banjo

Vassar Clements - The Orange Blossom Special

V.S.

Tenor Banjo

25

27

29

31

33

35

37

39

45

48

50

52

54

56

58

61

63

69

72

74

Tenor Banjo

76

78

80

82

85

86

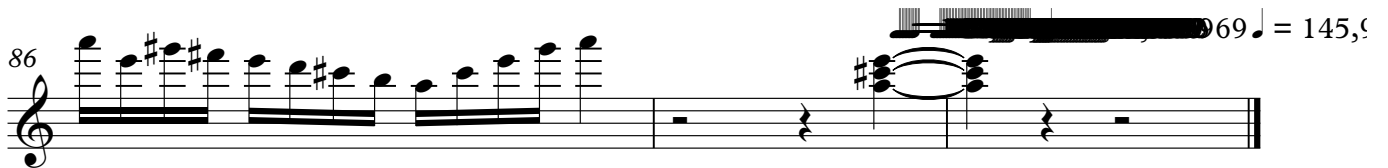

Vassar Clements - The Orange Blossom Special

Kora

V.S.

4

87

Kora

969 = 145,9999€

Acoustic Bass

Vassar Clements - The Orange Blossom Special

2

9

15

21

27

33

39

45

51

57

V.S.

2

Acoustic Bass

63

69

75

81

85

Celesta

Vassar Clements - The Orange Blossom Special

31 7 1 2 3 2 1 9 8 7 6 5 4 3 2 1 34

39

44 18

66 18 99969

Vassar Clements - The Orange Blossom Special
Tape Sampler Keyboard [Strings]

31 32 33 34

39 40 41 42 43

44 45 46 47 48

18

66 67 68 69 70

18

Viola

Vassar Clements - The Orange Blossom Special

Allegro

6

9

11

13

15

17

19

21

23

V.S.

25

27

29

31

33

35

37

39

45

48

50

52

54

56

58

61

63

69

72

74

76

78

80

82

85

86
