

0.0"
1.1.00
BANK MORE LAST CHANCE ;G. Nicholson / Vince Gill
= 170,000092

Musical score for the first system of 'Last Chance'. The score is in 4/4 time and features the following instruments: Harmonica, Percussion, Music Box, Jazz Guitar, Electric Guitar, Shamisen, Fretless Electric Bass, Sarangi, and Solo. The tempo is marked as 170,000092. The score includes various musical notations such as rests, notes, and a triplet in the Jazz Guitar part.

8

Harm. Perc. M. Box J. Gtr. J. Gtr. E. Gtr. Shami. E. Bass Sar. Solo

12

Perc. M. Box J. Gtr. J. Gtr. E. Gtr. Shami. E. Bass Solo

16

Perc.

M. Box

J. Gtr.

J. Gtr.

E. Gtr.

Shami.

E. Bass

Solo

19

Perc.

M. Box

J. Gtr.

J. Gtr.

E. Gtr.

Shami.

E. Bass

Solo

23

27

31

Harm.
Perc.
M. Box
J. Gtr.
J. Gtr.
J. Gtr.
E. Gtr.
Shami.
E. Bass
Solo
Solo

34

Harm.
Perc.
M. Box
J. Gtr.
J. Gtr.
J. Gtr.
E. Gtr.
Shami.
E. Bass
Solo
Solo

38

Harm.

Perc.

M. Box

J. Gtr.

J. Gtr.

J. Gtr.

E. Gtr.

Shami

E. Bass

Solo

Solo

Detailed description of the musical score: The score is for page 6, starting at measure 38. It features ten staves. The top staff is for Harmonica (Harm.), showing a melodic line with a slur over measures 39-40. The second staff is Percussion (Perc.), with a rhythmic pattern of eighth notes and rests. The third staff is M. Box, with a melodic line. The fourth, fifth, and sixth staves are for J. Gtr. (Jazz Guitar), each with a different melodic or harmonic part. The seventh staff is E. Gtr. (Electric Guitar), with a chordal accompaniment. The eighth staff is Shami, with a complex melodic line featuring triplets. The ninth staff is E. Bass, with a bass line. The tenth and eleventh staves are Solo parts, with the tenth staff having a more active melodic line and the eleventh staff being more static.

41

Harm.

Perc.

M. Box

J. Gtr.

J. Gtr.

J. Gtr.

E. Gtr.

Shami.

E. Bass

Sar.

Solo

Solo

45

Harm.

Perc.

M. Box

J. Gtr.

J. Gtr.

E. Gtr.

Shami.

E. Bass

Sar.

Solo

49

Perc.

M. Box

J. Gtr.

J. Gtr.

E. Gtr.

Shami.

E. Bass

Solo

53

Perc.

M. Box

J. Gtr.

J. Gtr.

E. Gtr.

Shami.

E. Bass

Solo

57

Perc.

M. Box

J. Gtr.

J. Gtr.

E. Gtr.

Shami.

E. Bass

Solo

60

Perc.

M. Box

J. Gtr.

J. Gtr.

J. Gtr.

E. Gtr.

Shami.

E. Bass

Solo

Solo

64

Harm.

Perc.

M. Box

J. Gtr.

J. Gtr.

J. Gtr.

E. Gtr.

Shami.

E. Bass

Solo

Solo

68

Harm.

Perc.

M. Box

J. Gtr.

J. Gtr.

J. Gtr.

E. Gtr.

Shami.

E. Bass

Solo

Solo

71

Harm.

Perc.

M. Box

J. Gtr.

J. Gtr.

J. Gtr.

E. Gtr.

Shami

E. Bass

Solo

Solo

75

Harm.

Perc.

M. Box

J. Gtr.

J. Gtr.

J. Gtr.

E. Gtr.

Shami.

E. Bass

Sar.

Solo

Solo

79

Harm.

Perc.

M. Box

J. Gtr.

J. Gtr.

J. Gtr.

E. Gtr.

Shami.

E. Bass

Sar.

Solo

Solo

82

Harm.

Perc.

J. Gtr.

E. Gtr.

Shami.

E. Bass

Solo

Solo

86

Perc. J. Gtr. E. Gtr. Shami. E. Bass Solo

89

Perc. J. Gtr. E. Gtr. Shami. E. Bass Solo

92

Perc. J. Gtr. E. Gtr. Shami. E. Bass Solo

95

Harm. Perc. M. Box J. Gtr. J. Gtr. J. Gtr. E. Gtr. Shami. E. Bass Solo Solo

This section of the score covers measures 95 to 97. It features a variety of instruments: Harmonium (Harm.), Percussion (Perc.), Mridanga Box (M. Box), three different parts of the Javanese Guitar (J. Gtr.), Electric Guitar (E. Gtr.), Shami, Electric Bass (E. Bass), and two Solo parts. The notation includes treble and bass clefs, various note values, rests, and articulation marks. A double bar line is present at the end of measure 97.

98

Harm. Perc. M. Box J. Gtr. J. Gtr. J. Gtr. E. Gtr. Shami. E. Bass Solo Solo

This section of the score covers measures 98 to 100. It continues with the same instrumentation as the previous section. The notation includes treble and bass clefs, various note values, rests, and articulation marks. A double bar line is present at the end of measure 100.

101

Harm.

Perc.

M. Box

J. Gtr.

J. Gtr.

J. Gtr.

E. Gtr.

Shami.

E. Bass

Solo

Solo

105

Harm.

Perc.

M. Box

J. Gtr.

J. Gtr.

J. Gtr.

E. Gtr.

Shami.

E. Bass

Solo

Solo

109

Perc.

M. Box

J. Gtr.

J. Gtr.

J. Gtr.

E. Gtr.

Shami.

E. Bass

Solo

Solo

112

Perc.

M. Box

J. Gtr.

J. Gtr.

J. Gtr.

E. Gtr.

Shami.

E. Bass

Sar.

Solo

Solo

115

Harm.

Perc.

M. Box

J. Gtr.

J. Gtr.

J. Gtr.

E. Gtr.

Shami.

E. Bass

Solo

Solo

118

Harm.

Perc.

M. Box

J. Gtr.

J. Gtr.

E. Gtr.

Shami.

E. Bass

Solo

121

Harm. Perc. J. Gtr. E. Gtr. Shami. E. Bass Solo

123

Harm. Perc. J. Gtr. E. Gtr. Shami. E. Bass Solo

Harmonica

♩ = 170,000092

2

Harmonica

98

103

117

121

123

Percussion

♩ = 170,000092

6

10

14

18

22

26

30

34

38

V.S.

42

46

50

54

58

62

66

70

74

78

Percussion

82

86

90

94

98

102

106

110

114

118

V.S.

4

Percussion

122

2

Music Box

♩ = 170,000092

10

14

19

24

29

33

37

40

2

107

112

116

7

Jazz Guitar

♩ = 170,000092

5

8

11

14

17

20

24

27

30

V.S.

V.S.

Jazz Guitar

♩ = 170,000092

10

14

19

24

29

33

37

40

2

107

112

116

Jazz Guitar

♩ = 170,000092

26

31

36

41

19

65

70

75

78

17

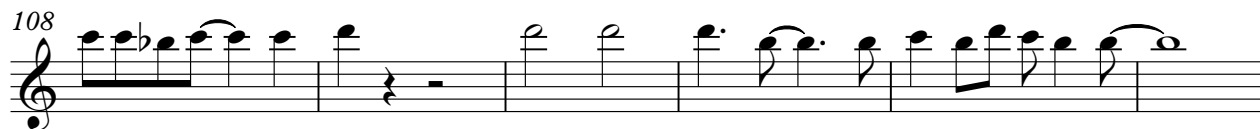

Electric Guitar

♩ = 170,000092

6

10

14

18

21

25

29

33

37

V.S.

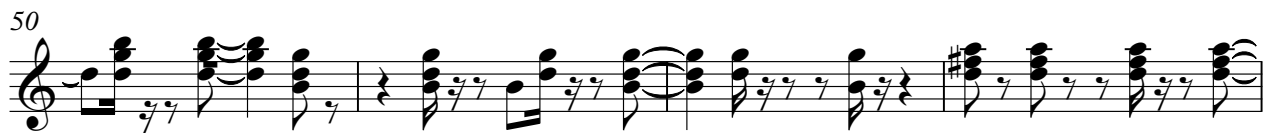
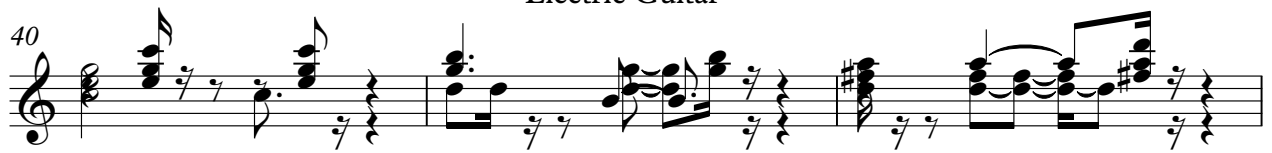

77

80

84

88

91

95

99

103

106

109

112

116

119

122

124

Shamisen

♩ = 170,000092

5

8

11

14

18

21

24

27

31

V.S.

34

37

40

42

45

49

52

55

58

61

Shamisen

65

69

72

76

79

82

85

88

90

93

V.S.

Shamisen

96

99

102

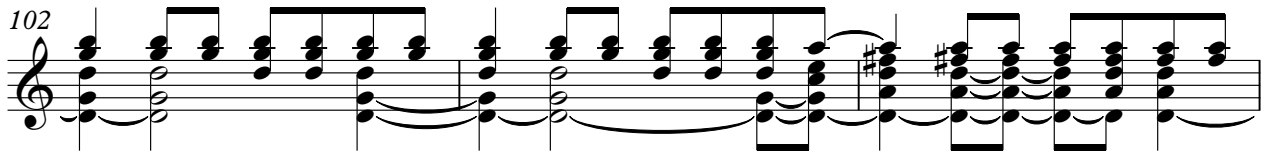

105

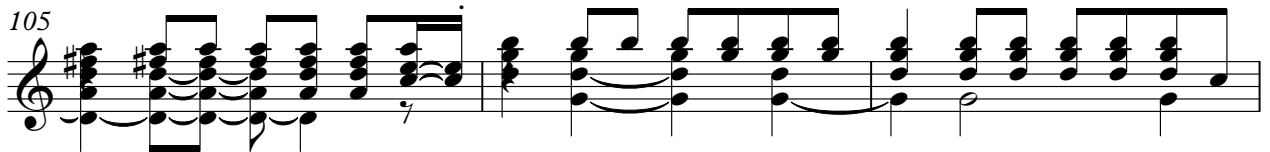

108

111

114

117

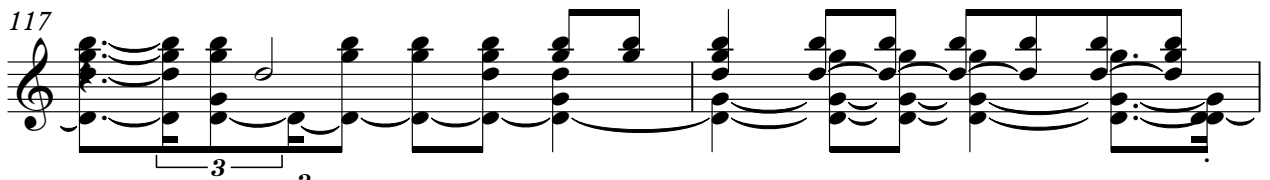

119

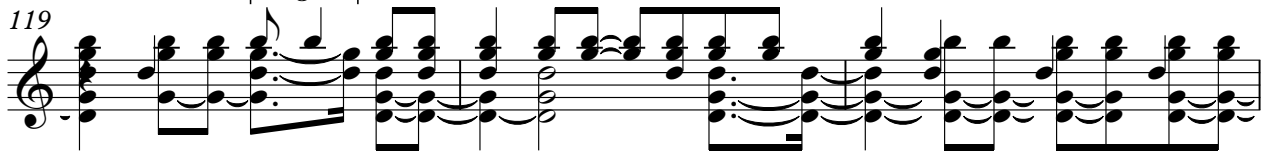

122

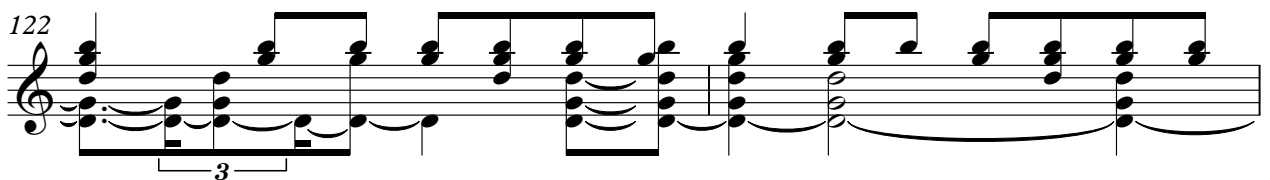

Shamisen

124

Fretless Electric Bass

♩ = 170,000092

8

14

20

26

32

38

44

51

57

V.S.

63

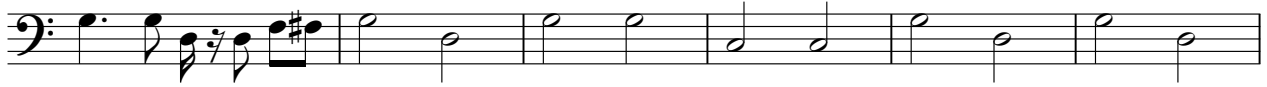

69

75

82

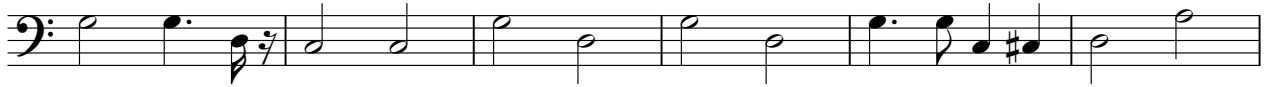

88

94

100

107

113

120

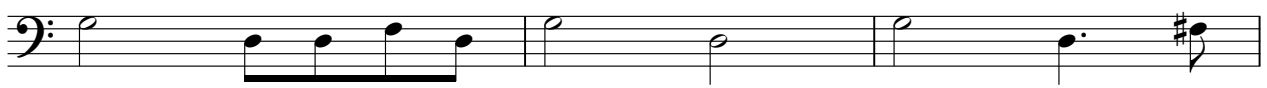

123

Sarangi

♩ = 170,000092

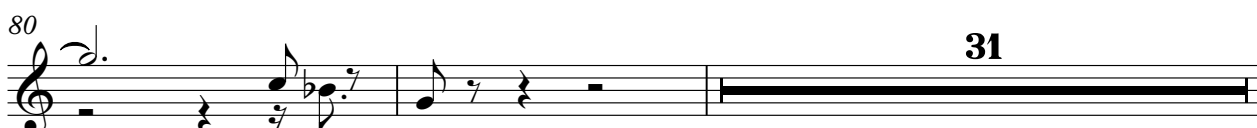
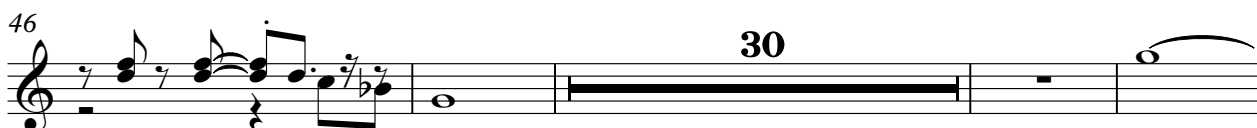
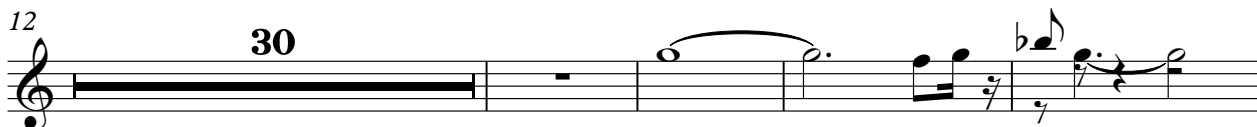

Solo

♩ = 170,000092

2

5

8

11

13

16

18

21

24

27

V.S.

Solo

V.S.

113 Solo 5

116

119

122

124

Solo

♩ = 170,000092

26

31

36

41

19

65

70

75

79

17

2

Solo

98

103

108

114

