

Van Halen - Dreams

♩ = 146,000320

The musical score is arranged in a system with the following instruments and parts:

♩ = 146,000320

5

Jazz Guitar

Clean Guitar

Brass

New Age

10

Jazz Guitar

Clean Guitar

Brass

New Age

15

Jazz Guitar

Clean Guitar

Brass

Brass

New Age

Piano

19

Drums

Drums

Guitar

Bass

Brass

Piano

Piano

21

Drums

Drums

Guitar

Bass

Brass

Piano

Piano

23

Drums

Drums

Guitar

Bass

Brass

Piano

Piano

25

Drums

Drums

Guitar

Bass

Brass

Piano

Piano

27

Drums

Drums

Guitar

Bass

Brass

Piano

Piano

29

Drums

Drums

Guitar

Bass

Brass

Piano

Piano

31

Drums

Drums

Guitar

Bass

Brass

Piano

Piano

33

Drums

Drums

Guitar

Bass

Brass

Piano

Piano

35

Drums

Drums

Bass

Brass

Piano

Piano

39

Drums

Drums

Bass

Brass

Piano

Piano

43

Drums

Drums

Bass

Brass

Piano

Piano

47

Drums

Drums

Bass

Brass

Piano

Piano

51

Drums

Drums

Bass

Brass

Piano

Piano

55

Drums

Drums

Bass

Brass

Piano

Piano

59

Drums

Drums

Bass

Brass

Piano

Piano

63

Drums

Drums

Bass

Brass

Piano

Piano

67

Drums

Drums

Bass

Brass

Piano

Piano

71

Drums

Drums

Bass

Brass

Piano

Piano

75

Drums

Drums

Bass

Brass

Piano

Piano

79

Drums

Bass

Brass

Brass

New Age

Piano

Piano

82

Drums

Bass

Brass

New Age

Piano

85

Drums

Drums

Bass

Brass

New Age

Piano

Piano

88

Drums

Drums

Bass

Brass

New Age

Piano

Piano

92

Drums

Drums

Bass

Brass

New Age

Piano

Piano

95

Drums

Drums

Guitar

Guitar

Bass

Brass

New Age

Piano

Piano

==

97

Drums

Drums

Guitar

Guitar

Bass

Piano

100

Drums

Drums

Guitar

Guitar

Bass

Piano

103

Drums

Drums

Guitar

Guitar

Bass

Brass

Piano

Piano

106

Drums

Drums

Bass

Brass

Piano

Piano

110

Drums

Drums

Bass

Brass

Piano

Piano

114

118

122

Drums

Drums

Bass

Brass

Piano

Piano

Double bar line

126

Drums

Drums

Bass

Brass

Brass

New Age

Piano

Piano

129

Drums

Bass

Brass

New Age

Piano

132

Drums

Bass

Brass

New Age

Piano

135

Drums

Drums

Bass

Brass

New Age

Piano

Piano

==

139

Drums

Drums

Bass

Brass

New Age

Piano

Piano

143

Drums

Drums

Bass

Brass

New Age

Piano

Piano

==

146

Drums

Drums

Bass

Brass

New Age

Piano

Piano

150

Drums

Drums

Bass

Brass

New Age

Piano

Piano

==

153

Drums

Drums

Bass

Brass

New Age

Piano

Piano

157

Drums

Drums

Bass

Brass

Brass

New Age

Piano

Piano

162

Brass

Brass

New Age

Piano

Van Halen - Dreams

Drums

♩ = 146,000320
18

23

28

33

38

43

48

53

58

63

V.S.

68

73

78

83

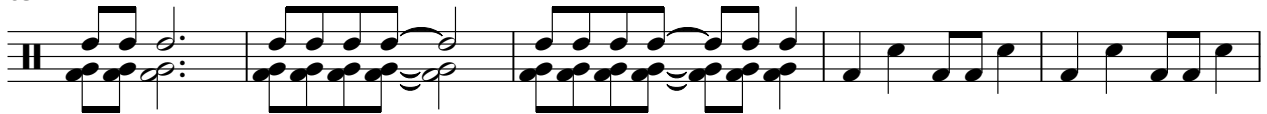

88

93

98

103

107

112

117

122

127

132

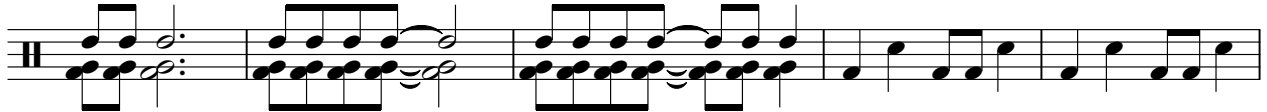

137

142

146

151

155

158

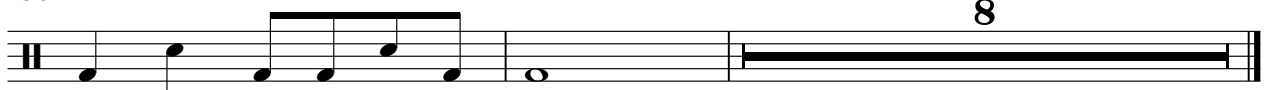

Van Halen - Dreams

Drums

♩ = 146,000320

18

4/4

22

26

30

34

38

42

46

50

54

V.S.

58

62

66

70

74

78

88

92

97

101

105

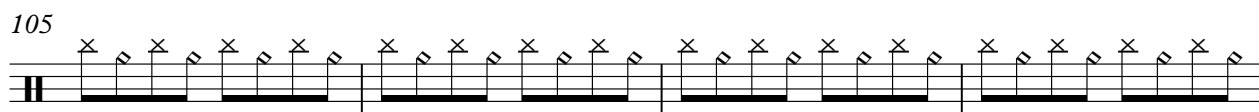

109

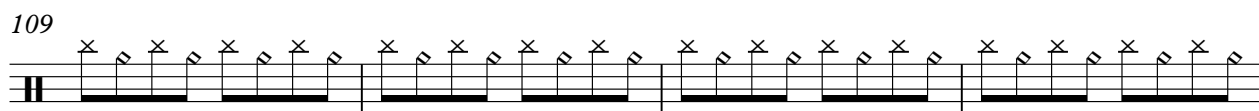

113

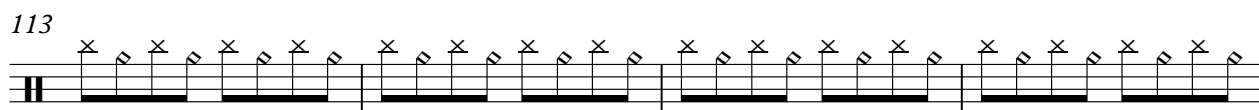

117

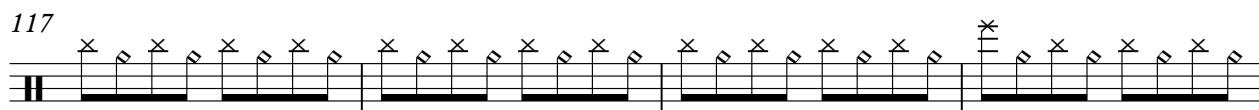

121

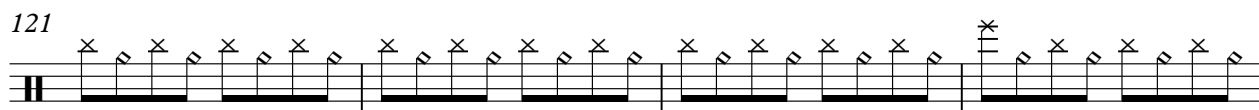

125

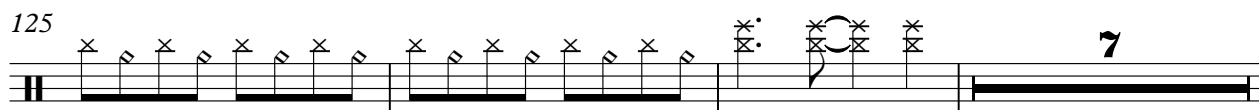

135

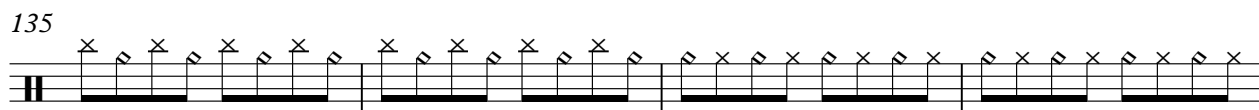

139

143

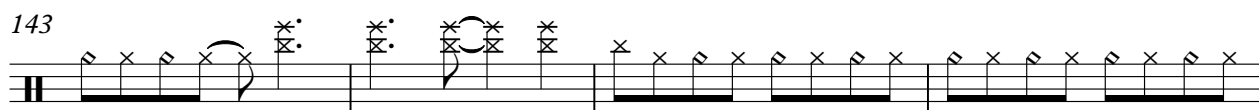

147

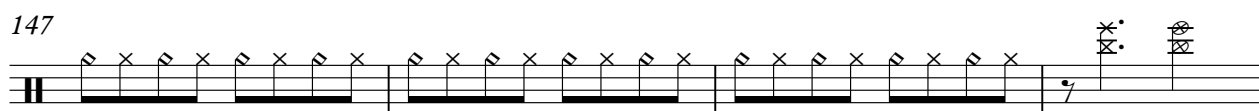

4

Drums

151

155

158

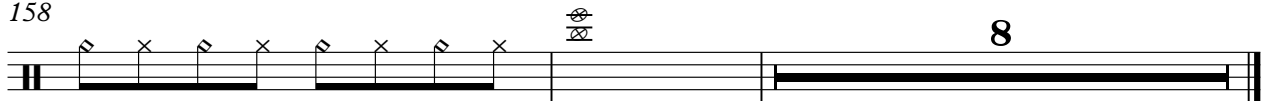

♩ = 146,000320

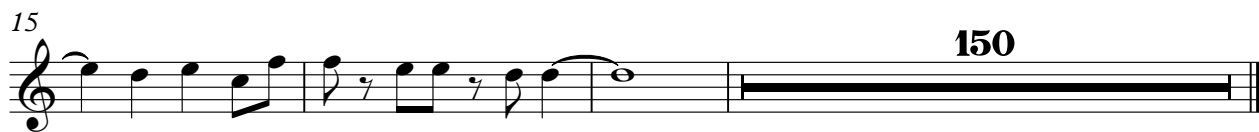

♩ = 146,000320

5

10

15

150

Guitar

Van Halen - Dreams

♩ = 146,000320

18

20

22

24

26

28

30

32

34

60

2

Guitar

95

98

101

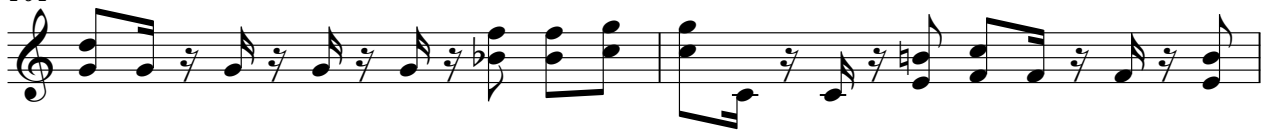

103

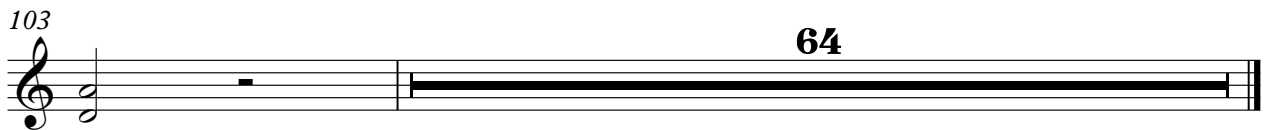

64

Guitar

Van Halen - Dreams

♩ = 146,000320

94

97

100

102

64

Van Halen - Dreams

Bass

♩ = 146,000320

18

22

26

30

34

38

42

46

50

54

V.S.

58

62

66

70

74

78

82

85

88

92

96

100

104

108

112

116

120

124

128

132

135

139

143

147

151

155

158

Van Halen - Dreams

Brass

♩ = 146,000320

5

10

15 **61**

79

83

88

92

95 **32**

128

132

137

141

145

149

154

158

162

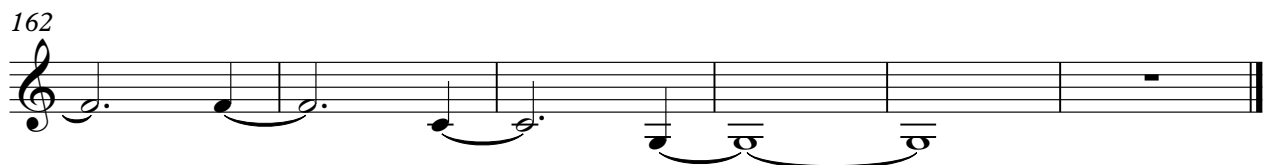

Van Halen - Dreams

Brass

♩ = 146,000320

17

21

25

29

33

37

41

45

50

54

V.S.

59

63

67

72

76

104

108

113

117

121

Brass

125

30

159

163

♩ = 146,000320

5

10

15 **61**

79

83

88

92

95 **32**

128

132

137

141

145

149

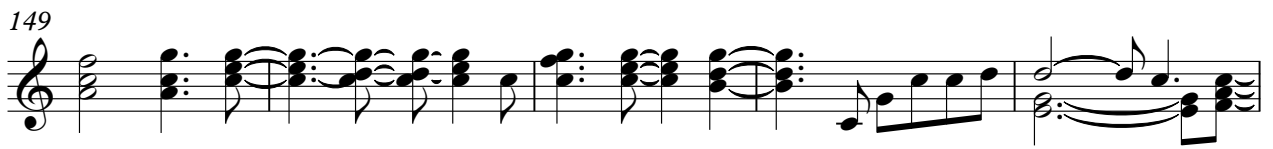

154

158

162

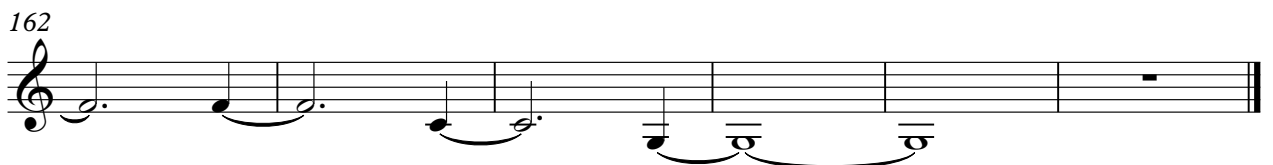

Van Halen - Dreams

Piano

♩ = 146,000320

17

21

26

31

37

42

47

52

57

62

V.S.

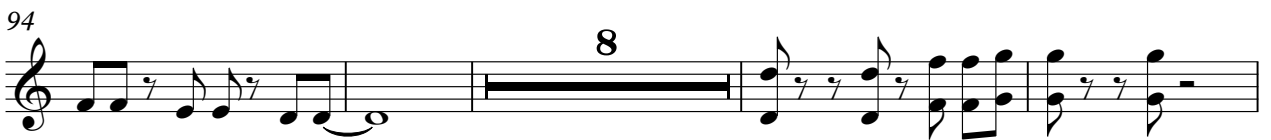
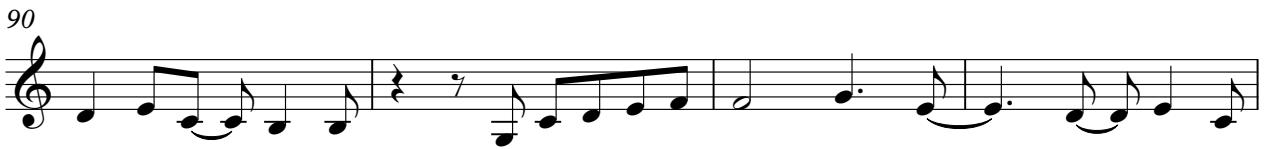

118

122

127

132

137

142

146

150

155

160

V.S.

164

Van Halen - Dreams

Piano

♩ = 146,000320
18

V.S.

58
62
66
70
74
78
87
91
95
98

6

102

106

110

115

119

123

126

135

139

143

147

151

155

158