

# Van Halen - Jump

♩ = 132,000137

Lead Vox

5

Perc.

S. Bass

Tape Smp. Brs

Pad 3

Pad 3

Pad 3

9

Perc.

S. Bass

Tape Smp. Brs

Pad 3

Pad 3

Pad 3

12

Perc. 

S. Bass 

Tape Smp. Brs 

Pad 3 

Pad 3 

Pad 3 

15

Alto Sax. 

Perc. 

S. Bass 

Tape Smp. Brs 

Pad 3 

Pad 3 

18

Alto Sax.

Perc.

S. Bass

Tape Smp. Brs

Pad 3

21

Alto Sax.

Perc.

S. Bass

Tape Smp. Brs

Pad 3

24

Alto Sax.

Perc.

E. Gtr.

E. Gtr.  
T  
A  
B

S. Bass

Tape Smp. Brs

Pad 3

Vla.

27

Alto Sax.

Perc.

E. Gtr.

E. Gtr.  
T  
A  
B

S. Bass

Pad 3

Vla.

30

Alto Sax.

Perc.

E. Gtr.

E. Gtr.  
T A B  
3 2 3 2 0 1 3 3

S. Bass

Pad 3

Vla.

33

Alto Sax.

Perc.

E. Gtr.

E. Gtr.  
T A B  
3 3 3 3 3 3 3 3

S. Bass

Tape Smp. Brs

Pad 3

Vla.

36

Alto Sax.

Perc.

E. Gtr.

E. Gtr.

S. Bass

Tape Smp. Brs

Pad 3

Vla.

38

Alto Sax.

Perc.

E. Gtr.

E. Gtr.

S. Bass

Tape Smp. Brs

Pad 3

Vla.

40

Alto Sax.

Perc.

E. Gtr.

E. Gtr.

S. Bass

Tape Smp. Brs

Pad 3

Vla.

42

Alto Sax.

Perc.

E. Gtr.

E. Gtr.

S. Bass

Tape Smp. Brs

Pad 3

Pad 3

Pad 3

Vla.

44

Perc.

S. Bass

Tape Smp. Brs

Pad 3

Pad 3

Pad 3

47

Perc.

S. Bass

Tape Smp. Brs

Pad 3

Pad 3

50

Alto Sax.

Perc.

S. Bass

Tape Smp. Brs

Pad 3

Pad 3

53

Alto Sax.

Perc.

S. Bass

Tape Smp. Brs

Pad 3

56

Alto Sax.

Perc.

E. Gtr.

E. Gtr.  
T  
A  
B

S. Bass

Tape Smp. Brs

Pad 3

59

Alto Sax.

Perc.

E. Gtr.

E. Gtr.

S. Bass

Pad 3

Vla.

62

Alto Sax.

Perc.

E. Gtr.

E. Gtr.

S. Bass

Pad 3

Vla.

65

Alto Sax.

Perc.

E. Gtr.

E. Gtr.

S. Bass

Pad 3

Vla.

Fretboard diagram for E. Gtr. (A/B):  
A: 3 2 1 3 2 0 1 3 3  
B: 3 3 3 3 3 3 3 3

68

Alto Sax.

Perc.

E. Gtr.

E. Gtr.

S. Bass

Tape Smp. Brs

Pad 3

Vla.

Fretboard diagram for E. Gtr. (A/B):  
A: 3 3 3 3 3 3 3 3  
B: 3 3 3 3 3 3 3 3

70

Alto Sax.

Perc.

E. Gtr.

E. Gtr.

S. Bass

Tape Smp. Brs

Pad 3

Vla.

72

Alto Sax.

Perc.

E. Gtr.

E. Gtr.

S. Bass

Tape Smp. Brs

Pad 3

Vla.

74

Alto Sax.

Perc.

E. Gtr.

E. Gtr.

S. Bass

Tape Smp. Brs

Pad 3

Vla.

76

Alto Sax.

Perc.

E. Gtr.

E. Gtr.

E. Gtr.

S. Bass

Pad 3

Vla.

78

Perc.

E. Gtr.

E. Gtr.

E. Gtr.

S. Bass

Pad 3

Vla.

80

Perc.

E. Gtr.

E. Gtr.

E. Gtr.

S. Bass

Pad 3

Vla.

82

Perc.

E. Gtr.

E. Gtr.

E. Gtr.

S. Bass

Lead 8

Pad 3

Vla.

84

Perc.

E. Gtr.

E. Gtr.

E. Gtr.

E. Gtr.

T	0	0	0	0
A	3	3	3	3
B	3	3	3	3

S. Bass

Lead 8

Pad 3

Vla.

86

Perc.

E. Gtr.

E. Gtr.  
T 0 0 0 0  
A 3 3 3 3  
B 3 3 3 3

S. Bass

Lead 8

Pad 3

Vla.

88

Perc.

E. Gtr.

E. Gtr.  
T 3 3 3 3  
A 3 3 3 3  
B 3 3 3 3

S. Bass

Lead 8

Pad 3

90

Perc.

E. Gtr.

E. Gtr.

S. Bass

Lead 8

Pad 3

92

Perc.

E. Gtr.

E. Gtr.

S. Bass

Lead 8

Pad 3

94

Perc.

E. Gtr.

E. Gtr.

S. Bass

Lead 8

Pad 3

96

Perc.

E. Gtr.

E. Gtr.

S. Bass

Lead 8

Pad 3

98

Perc.

E. Gtr.

E. Gtr.

S. Bass

Lead 8

Pad 3

100

Perc.

E. Gtr.

E. Gtr.

S. Bass

Tape Smp. Brs

Lead 8

Pad 3

Pad 3

103

108

111

113

115

118

120

122

124

Perc.

E. Gtr.

E. Gtr.

S. Bass

Tape Smp. Brs

Pad 3

Pad 3

Vla.

129

Perc.

140

Perc.

151

Perc.

162

Perc.

173

Alto Sax.

184

Alto Sax.

195  
Alto Sax. 

206  
Alto Sax. 

217  
Alto Sax. 

228  
Alto Sax. 

239  
Alto Sax. 

250  
Alto Sax. 

261  
Alto Sax. 

272  
Alto Sax. 

283  
Alto Sax. 

294  
Alto Sax. 

305  
Alto Sax. 

316

Alto Sax.

327

Alto Sax.

335

Alto Sax.

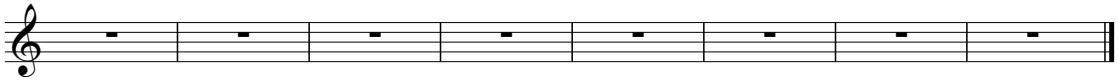

Alto Saxophone

Van Halen - Jump

♩ = 132,000137  
Lead Vox **16**

20

25

29

34

40 **7**

51

56

60

64

# Van Halen - Jump

## Percussion

♩ = 132,000137  
Drums **4**

10

14

17

20

23

26

29

32

35

V.S.

2

Percussion

39

42

45

49

52

55

58

61

64

67

Percussion

70

74

76

78

80

82

84

87

90

93

V.S.

4

Percussion

95

98

101

109

113

117

121

125

133

142

151

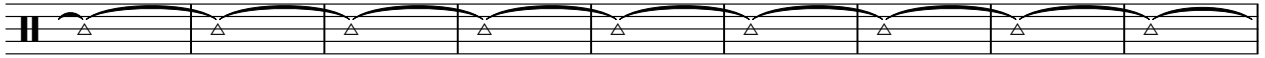

160

177

Electric Guitar

Van Halen - Jump

♩ = 132,000137  
Lead Guit

**75**

**78**

**82**

**84**

**257**

Electric Guitar

Van Halen - Jump

♩ = 132,000137  
Lead Gt 2

75

3 3

78

3

82

6

84

257

Electric Guitar

Van Halen - Jump

♩ = 132,000137  
Gt Harm

**75**

78

82

6

85

**257**

# Van Halen - Jump

Electric Guitar

♩ = 132,000137  
Clean Gui **24**

30

35

37

39

41 **15**

59

65

69

71

V.S.

73

75

89

98

106

112

114

116

118

120

122

124

126

# Van Halen - Jump

## 7-string Electric Guitar

♩ = 132,000137

Dist Guit

**24**

E			0	0				
B								
G			2	2				
D								
A								
E								
A								

30

35

37

40

43

**15**

63

68

70

73

V.S.

**8**

T								
A	-----				0	0	0 0 0	0
B	-----				3	3	3 3 3	3
							0 0 0	3
							3 3 3	3
								1

89

T								
A	3	3 3 3 3	3	0	0	0 0 0	3	3
B	3	3 3 3 3	3	0	0	0 0 0	1	3
	1			3	3			1
								2
								2
								0

95

T	2	3 3 3						
A	2	3 3 3	6	6	6 1 1	0	0	0 0
B	0		4	4	4	3	3	3 3
								0
								0
								3
								3

103

**4**

T	0	0	0	-----				
A				-----				
B	3	3	3	-----				3 3 3 3 3 3

111

T								
A								
B	3	3	3	3	3	3	3	3
								3 3 5
								3

114

T								
A								
B	3	3	3	3	3	3	3	3

116

T								
A								
B	3	3	3	3	3	3	3	3

119

T								
A								
B	3	3	3	3	3	3	3	3

122

T								
A								
B	3	3	3	3	3	3	3	3

124

T								
A								
B	3	3	3	3	3	3	3	3

**216**

T  
A  
B 3

# Van Halen - Jump

## Synth Bass

♩ = 132,000137

Bass

2

9

12

14

17

20

23

27

31

34

V.S.

37

39

41

43

45

47

50

53

56

60

64

67

70

72

74

77

82

90

99

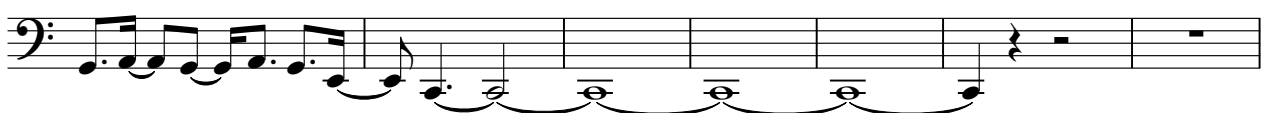

106

111

113

116

119

121

124

217

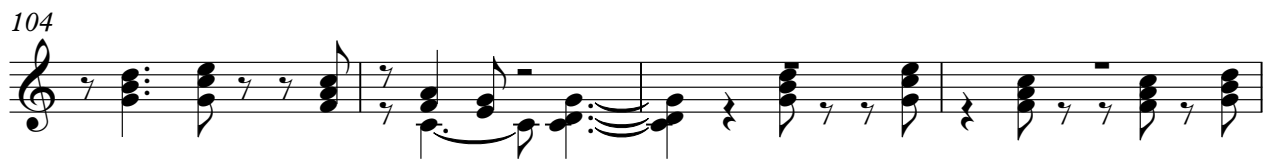
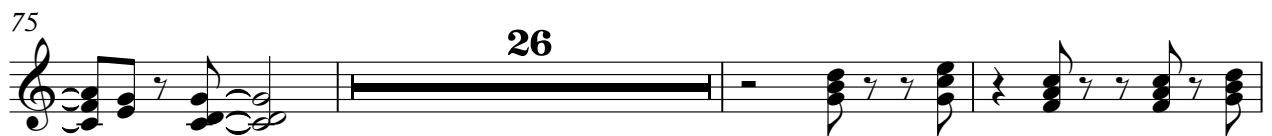

108

112

116

120

124

216

# Van Halen - Jump

## Lead 8 (Bass + Lead)

♩ = 132,000137  
Synth Sol

82

85

87

89

91

93

96

99

102

240

Pad 3 (Polysynth)

Van Halen - Jump

♩ = 132,000137

PolySynth

**101**

105

109

113

117

121

125

**216**

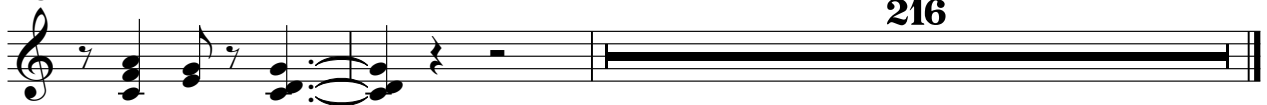

Pad 3 (Polysynth)

Van Halen - Jump

♩ = 132,000137  
Synth

9

43

Pad 3 (Polysynth)

Van Halen - Jump

♩ = 132,000137  
Synth

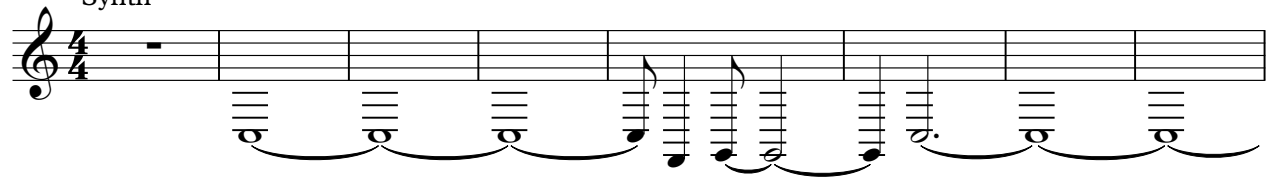

9

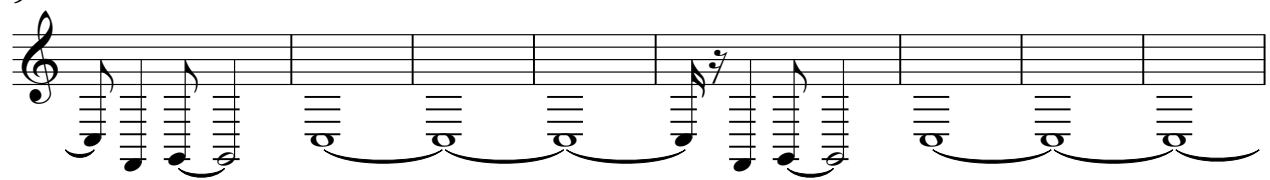

17

25

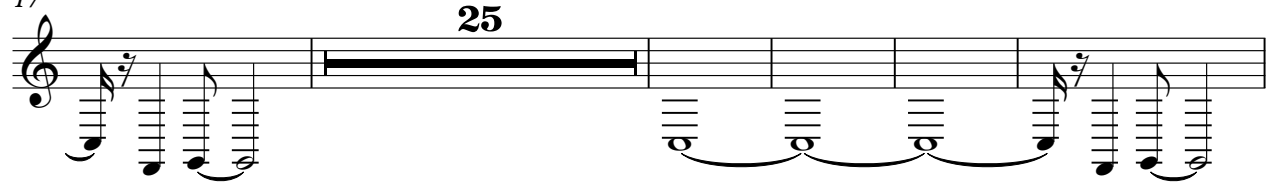

47

292

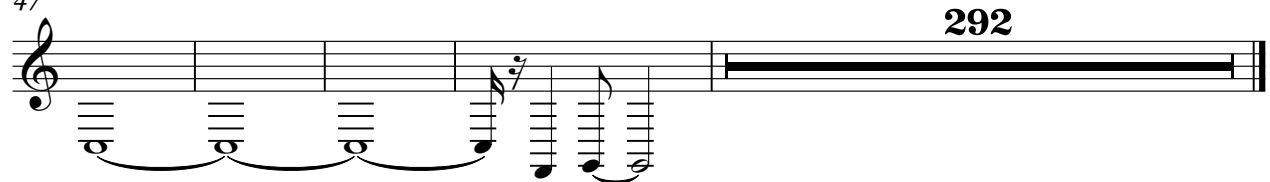

Pad 3 (Polysynth)

Van Halen - Jump

♩ = 132,000137  
Synth Bas

V.S.

Pad 3 (Polysynth)

104

112

121

126

216

Viola

Van Halen - Jump

♩ = 132,000137

Strings

25

2

Viola

110

118

124

216