

# Van Halen - Love Walks In

♩ = 88,000023

Bass

Synth

Doubling Piano

4

Bass

Synth

Doubling Piano

6

Bass

Synth

Doubling Piano

8

Drums

Bass

Synth

Doubling Piano

10

Drums

Bass

Synth

Doubling Piano

13

Drums

Bass

Synth

Doubling Piano

15

Drums

Bass

Synth

Doubling Piano

17

Drums

Bass

Synth

Doubling Piano

19

Drums

Bass

Synth

Doubling Piano

21

Drums

Bass

Synth

Doubling Piano

23

Drums

Bass

Synth

Doubling Piano

25

Drums

Bass

Synth

Doubling Piano

34

Drums

Bass

Synth

Doubling Piano

36

Drums

Bass

Synth

Doubling Piano

Drums

Van Halen - Love Walks In

♩ = 88,000023  
8

14

19

23

26

30

34

# Van Halen - Love Walks In

Bass

♩ = 88,000023

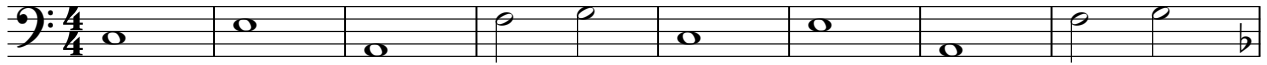

9

13

17

20

23

25

30

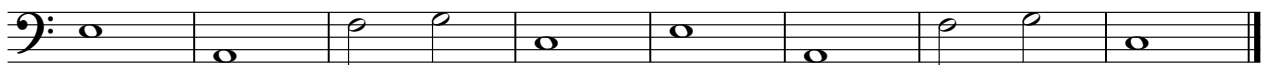

# Van Halen - Love Walks In

Synth

♩ = 88,000023

4

6

9

13

17

21

25

V.S.

2

Synth

28

32

35

# Van Halen - Love Walks In

Doubling Piano

♩ = 88,000023

4

6

9

13

17

21

25

28

31

V.S.

34

