Kissing in the Wind (Intro/Chorus Riff)

Hot Leg

Red Light Fever

Words & Music by Justin Hawkins

Standard tuning

Moderate ♩ = 120

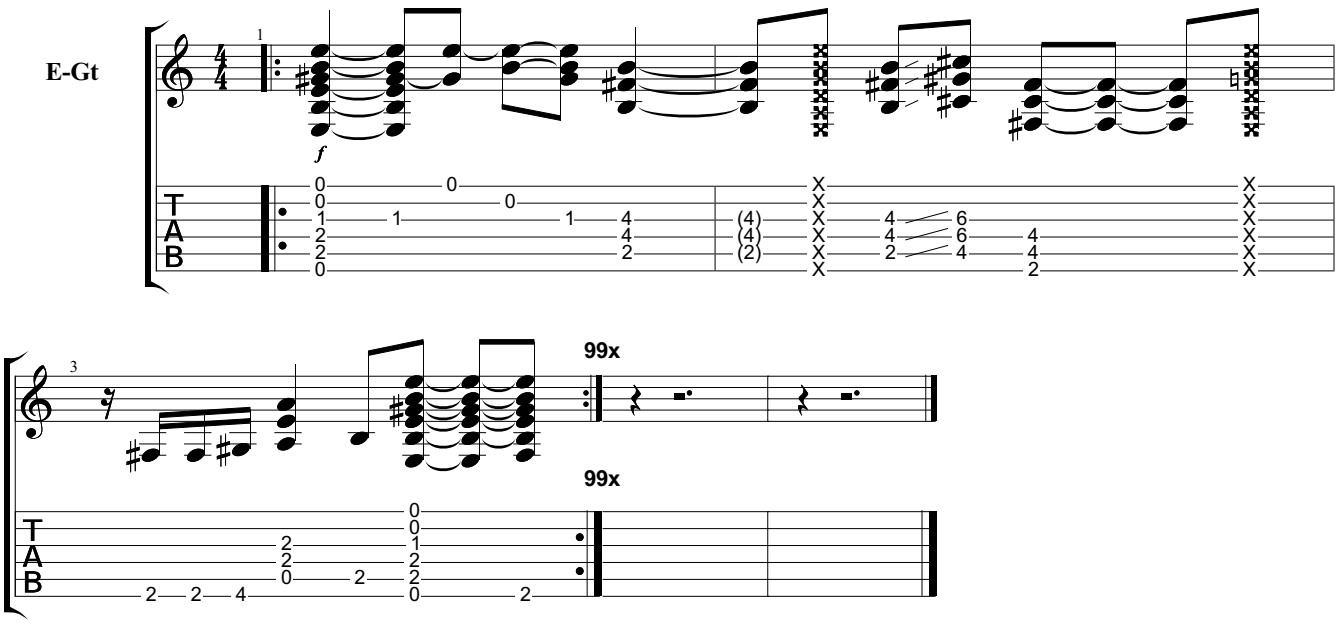

Downloaded from MusicNotesLib.com Perfect notes and guitar tabs searcher