

# Van Halen - Right Now

♩ = 120, 0000000000

Drums

Piano Right Hand

♩ = 120, 0000000000

Piano Left Hand

Guitar Solo

Clean Guitar

Pick Bass

Overdrive Guitar

Fingered Bass

Organ

RIGHT NOW!

Guitar Harmonics

Right Now

by Van Halen

sequenced by

Chiqui Abello

Piano Right Hand

Piano Right Hand

Piano Left Hand

Clean Guitar

Pick Bass

Piano Right Hand

Piano Left Hand

Clean Guitar

Pick Bass

Piano Right Hand

Piano Left Hand

Clean Guitar

Pick Bass

11

Piano Right Hand

Piano Left Hand

Clean Guitar

Pick Bass

13

Piano Right Hand

Piano Left Hand

Clean Guitar

Pick Bass

15

Drums

Piano Right Hand

Piano Left Hand

Clean Guitar

Pick Bass

Overdrive Guitar

17

Drums

Piano Right Hand

19

Drums

Piano Right Hand

Pick Bass

Overdrive Guitar

21

Drums

Piano Right Hand

23

Drums

Piano Right Hand

Pick Bass

Overdrive Guitar

25

Drums

Piano Right Hand

Pick Bass

Overdrive Guitar

Guitar Harmonics

27

Drums

Piano Right Hand

Pick Bass

Overdrive Guitar

29

Drums

Piano Right Hand

Pick Bass

Overdrive Guitar

Guitar Harmonics

31

Drums

Piano Right Hand

Piano Left Hand

Pick Bass

Overdrive Guitar

Fingered Bass

33

Drums

Piano Right Hand

Piano Left Hand

Overdrive Guitar

Fingered Bass

35

Drums

Piano Right Hand

Piano Left Hand

Overdrive Guitar

Fingered Bass

37

Drums

Piano Right Hand

Piano Left Hand

Overdrive Guitar

Fingered Bass

Organ

39

Drums

Piano Right Hand

Piano Left Hand

Overdrive Guitar

Fingered Bass

Organ

41

Drums

Piano Right Hand

Piano Left Hand

Overdrive Guitar

Fingered Bass

Organ

43

Drums

Piano Right Hand

Piano Left Hand

Overdrive Guitar

Fingered Bass

Organ

44

Drums

Piano Right Hand

Piano Left Hand

Overdrive Guitar

Fingered Bass

Organ

46

Drums

Piano Right Hand

Piano Left Hand

Overdrive Guitar

Fingered Bass

Organ

Drums

Piano Right Hand

Piano Left Hand

Overdrive Guitar

Fingered Bass

Organ

RIGHT NOW!

Drums

Piano Right Hand

Piano Left Hand

Overdrive Guitar

Fingered Bass

Organ

RIGHT NOW!

51

Drums

Piano Right Hand

Piano Left Hand

Overdrive Guitar

Fingered Bass

Organ

RIGHT NOW!

53

Drums

Piano Right Hand

Piano Left Hand

Overdrive Guitar

Fingered Bass

Organ

Drums

Piano Right Hand

Piano Left Hand

Overdrive Guitar

Fingered Bass

Organ

Drums

Piano Right Hand

Piano Left Hand

Overdrive Guitar

Fingered Bass

59

Drums

Piano Right Hand

Piano Left Hand

Overdrive Guitar

Fingered Bass

61

Drums

Piano Right Hand

Piano Left Hand

Overdrive Guitar

Fingered Bass

63

Drums

Piano Right Hand

Piano Left Hand

Overdrive Guitar

Fingered Bass

Organ

Drums

Piano Right Hand

Piano Left Hand

Overdrive Guitar

Fingered Bass

Organ

Drums

Piano Right Hand

Piano Left Hand

Overdrive Guitar

Fingered Bass

Organ

68

Drums

Piano Right Hand

Piano Left Hand

Overdrive Guitar

Fingered Bass

Organ

70

Drums

Piano Right Hand

Piano Left Hand

Overdrive Guitar

Fingered Bass

Organ

Drums

Piano Right Hand

Piano Left Hand

Overdrive Guitar

Fingered Bass

Organ

RIGHT NOW!

Drums

Piano Right Hand

Piano Left Hand

Overdrive Guitar

Fingered Bass

Organ

RIGHT NOW!

75

Drums

Piano Right Hand

Piano Left Hand

Overdrive Guitar

Fingered Bass

Organ

RIGHT NOW!

77

Drums

Piano Right Hand

Piano Left Hand

Overdrive Guitar

Fingered Bass

Organ

Drums

Piano Right Hand

Piano Left Hand

Clean Guitar

Pick Bass

Drums

Piano Right Hand

Piano Left Hand

Clean Guitar

Pick Bass

84

Drums

Piano Right Hand

Piano Left Hand

Clean Guitar

Pick Bass

86

Drums

Piano Right Hand

Piano Left Hand

Clean Guitar

Pick Bass

Drums

Piano Right Hand

Piano Left Hand

Clean Guitar

Pick Bass

Drums

Piano Right Hand

Piano Left Hand

Guitar Solo

Pick Bass

Fingered Bass

Guitar Harmonics

92

Drums

Piano Right Hand

Piano Left Hand

Guitar Solo

Overdrive Guitar

Fingered Bass

Organ

93

Drums

Piano Right Hand

Piano Left Hand

Guitar Solo

Overdrive Guitar

Fingered Bass

Organ

Drums

Piano Right Hand

Piano Left Hand

Guitar Solo

Overdrive Guitar

Fingered Bass

Organ

Drums

Piano Right Hand

Piano Left Hand

Guitar Solo

Overdrive Guitar

Fingered Bass

Organ

96

Drums

Piano Right Hand

Piano Left Hand

Guitar Solo

Overdrive Guitar

Fingered Bass

Organ

97

Drums

Piano Right Hand

Piano Left Hand

Guitar Solo

Overdrive Guitar

Fingered Bass

Organ

98

Drums

Piano Right Hand

Piano Left Hand

Guitar Solo

Overdrive Guitar

Fingered Bass

Organ

99

Drums

Piano Right Hand

Piano Left Hand

Guitar Solo

Overdrive Guitar

Fingered Bass

Organ

RIGHT NOW!

100

Drums

Piano Right Hand

Piano Left Hand

Guitar Solo

Overdrive Guitar

Fingered Bass

Organ

RIGHT NOW!

101

Drums

Piano Right Hand

Piano Left Hand

Guitar Solo

Overdrive Guitar

Fingered Bass

Organ

RIGHT NOW!

102

Drums

Piano Right Hand

Piano Left Hand

Guitar Solo

Overdrive Guitar

Fingered Bass

Organ

RIGHT NOW!

103

Drums

Piano Right Hand

Piano Left Hand

Guitar Solo

Overdrive Guitar

Fingered Bass

Organ

RIGHT NOW!

104

Drums

Piano Right Hand

Piano Left Hand

Guitar Solo

Overdrive Guitar

Fingered Bass

Organ

RIGHT NOW!

105

Drums

Piano Right Hand

Piano Left Hand

Guitar Solo

Overdrive Guitar

Fingered Bass

Organ

110

Drums

Piano Right Hand

Piano Left Hand

Guitar Solo

Clean Guitar

Pick Bass

112

Drums

Piano Right Hand

Piano Left Hand

Guitar Solo

Clean Guitar

Pick Bass

114

Drums

Piano Right Hand

Piano Left Hand

Guitar Solo

Clean Guitar

Pick Bass

116

Drums

Piano Right Hand

Piano Left Hand

Guitar Solo

Clean Guitar

Pick Bass

118

Drums

Piano Right Hand

Piano Left Hand

Guitar Solo

Clean Guitar

Clean Guitar notation for measures 118-120. Measure 118 has a bass line with eighth notes and rests. Measure 119 continues the bass line. Measure 120 has a whole note chord.

Pick Bass

Pick Bass notation for measures 118-120. Measure 118 has a bass line with eighth notes and rests. Measure 119 continues the bass line. Measure 120 has a whole note chord.

# Van Halen - Right Now

## Drums

♩ = 120

14

17

20

23

25

27

29

31

33

35

V.S.

Drums

37

39

41

43

45

47

49

52

55

57

Drums

83

86

89

92

93

94

95

96

97

98

99

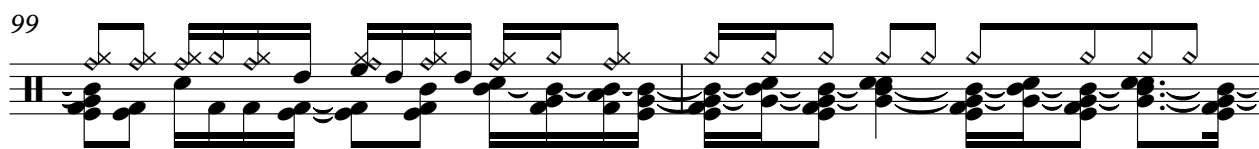

101

103

105

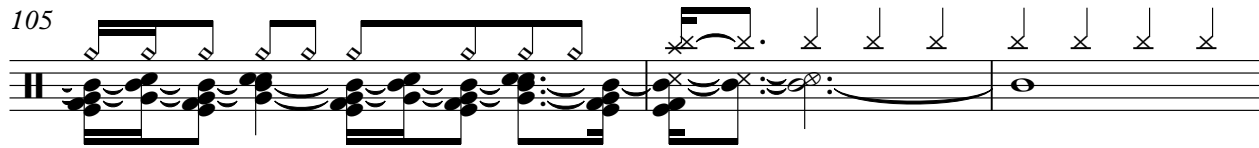

108

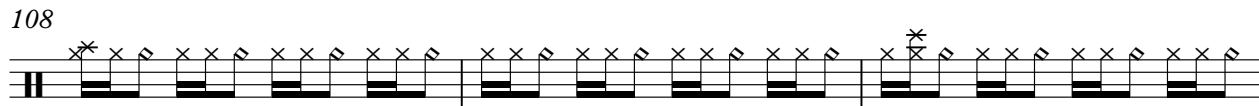

111

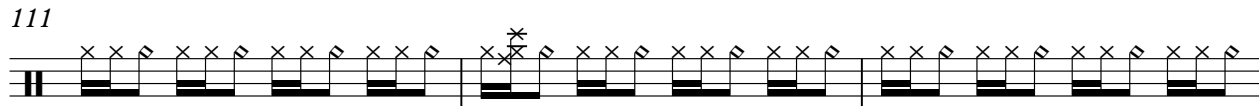

114

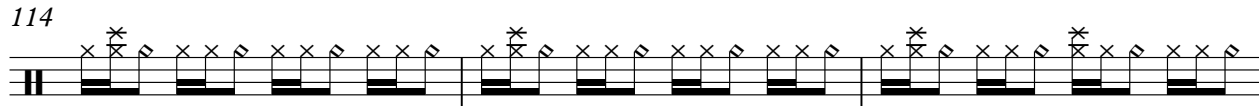

117

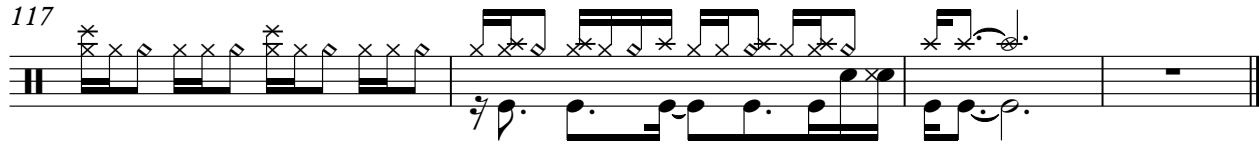

Piano Right Hand

Van Halen - Right Now

♩ = 200 00000000

4

6

8

10

12

14

16

18

V.S.

45

48

50

52

55

58

61

64

67

Piano Right Hand

70

73

75

77

80

82

84

86

88

90

93

96

99

101

103

V.S.

Piano Right Hand

105

108

110

112

114

116

Piano Right Hand

118

Van Halen - Right Now

Piano Left Hand

♩ = 120, 60, 60, 60, 60, 60, 60, 60

5

12

17

36

41

44

48

52

57

V.S.

63

67

70

74

78

86

91

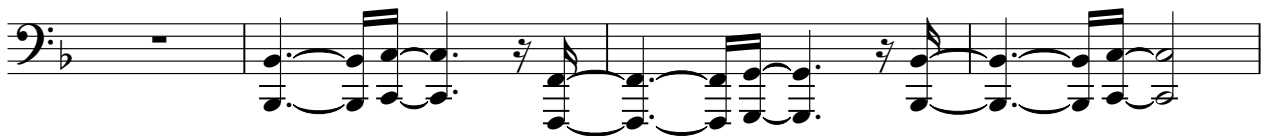

95

98

102

# Van Halen - Right Now

## Pick Bass

♩ = 120  000000

5

11

17

23

27

31

48

82

88

17

2

Pick Bass

108

115

118

Overdrive Guitar

# Van Halen - Right Now

## Fingered Bass

♩ = 120, 000000000000

V.S.

Fingered Bass

58 3

61

64

66

68

70

73

76

80 11

92

94

96

98

101

104

106

**13**

# Van Halen - Right Now

Organ

♩ = 120, 000000000000

37 2

42

47

55 7

66

71

79 12

95

101 13

RIGHT NOW!

Van Halen - Right Now

♩ = 120, 096, 000, 000

46

51

18

73

22

99

103

16

Right Now

Van Halen - Right Now

♩ = 120,000000 ♩ = 96,000000

**119**

by Van Halen

# Van Halen - Right Now

♩ = 120,000,000

**119**

sequenced by

# Van Halen - Right Now

♩ = 120 00000000

**119**

♩ = 120 00000000

**119**