

Van Halen - Why Can't This Be Love

00:00:03:00
1.1,00
Why Can't This Be Love?

♩ = 89,000038

Drums

bass

♩ = 89,000038

4

Drums

bass

6

Drums

Synth

Synth

bass

Copyright © 1998 by path b guy

00:00:21:25
8.1,00
Intro

2

8

Drums

Synth

Synth

Guitar

bass

10

Drums

Synth

Synth

Guitar

bass

12

Drums

Synth

Synth

Guitar

bass

00:00:40:21
15.1,00
Verse 1

14

Vocals

Vocals

Drums

Synth

Synth

Guitar

bass

18

Vocals

Vocals

Drums

Synth

Synth

Guitar

bass

3

T	0	29	
A	2	3	2
B	2		0
	0		0

20

Vocals

Vocals

Drums

Synth

Synth

Guitar

bass

T				1	1	3		
A	2	2		1	1	3		
B	0	0		3	3 3	3 5	0 0 0	

22

Vocals

Vocals

Drums

Synth

Synth

Guitar

T	0	0	0	0	0	0	0	6	5	5	5
A	2	2	2	2	2	2	2	3	3	3	3
B	2	2	2	2	2	2	2				
	0	0	0	0	0	0	0				

bass

24

Vocals

Vocals

Drums

Synth

Synth

Guitar

bass

TAB

5	5	5	1
6	6	10	4
3	3	10	3
		3	3
			1

1

25

Vocals

Vocals

Drums

Synth

Synth

Guitar

bass

1 4 3 1 6 4 1 6 3 3 6 3 1 1 3 3 3 3 0 0 0

3

00:01:13:01
27.1,00
Chorus

10

27

Vocals

Vocals

Drums

Synth

Synth

Guitar

bass

The musical score consists of the following parts:

- Guitar (TAB):** Shows chords T (0 1 0), A (1 1 3), and B (0 2 2) with fingerings 1, 1, 2, 2, 3.

31

Vocals

Vocals

Drums

Synth

Synth

Guitar

bass

3

	5		5	0	1	1	0	3	
T	5		5	10	1	1	1	3	
A	2			10	2	2	0		2
B	3		0	0	3	3	0		2
			0	0	3	3	0		0
				1	1	1	3		

33

Vocals

Vocals

Drums

Synth

Synth

Guitar

bass

T	2	2	2	2	3
A	2	2	2	2	2
B	0	0	0	0	0

35

Vocals

Vocals

Drums

Synth

Synth

Guitar

bass

	0	1	1	1	3	3	3	0
T	0	1	1	1	3	3	3	0
A	2	2	2	2	0	0	0	4
B	0	3	3	3	0	0	0	2
		1	1		1	3	3	3
								0

37

Vocals

Vocals

Drums

Synth

Synth

Guitar

	0	0 0 0	3	0
T	0	0 0 0	2	0
A	2	2 2 2	0	2
B	2	2 2 2	0	0
	0	0 0 0	5	0

bass

41

Vocals

Vocals

Drums

Synth

Synth

Guitar

	0	0 0 0							
T	0	0 0 0							
A	2	2 2 1	3	3	3	3	3	3	3
B	2	2 2 2	3	3	3	3	3	3	3
	0	0 0 0	1	1	1	6	1	1	
						8			
						?			

bass

43

Vocals

Vocals

Drums

Synth

Synth

Guitar

T									
A	3	3	3	3	0	0	0	0	
B	3	3	3	3	3	3	3	3	6
	1	1	1	1	3	3	3	3	?

bass

44

Vocals

Vocals

Drums

Synth

Synth

Guitar

T	0	0	0	0	0	0	0
A	1	1	5	1	3	0	0
B	1	1	6	1	0	2	2
	6	6	11	6	8	3	3
	?	?	?	?	8	3	3

bass

00:02:04:06
46.1,00
Chorus

20

46

Vocals

Vocals

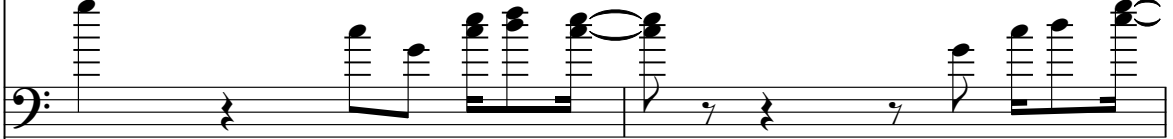

Drums

Synth

Synth

Guitar

T	1	1	1	1	1	1	1	1	1
A	0	0	0	0	2	2	2	2	0
B	3	3	3	3	3	3	3	3	3
	3	3	3	3	5	5	5	5	8

bass

48

Vocals

Vocals

Drums

Synth

Synth

Guitar

T						1	1			1	1	0	0
A	3	3	0	0		0	0			0	0	0	0
B	0	0	2	2		2	2			2	2	5	2
	8	8	1	3	3	3	3			3	3	3	0
	8	8				3	3			3	3	10	3
		.										?	

bass

50

Vocals

Vocals

Drums

Synth

Synth

Guitar

bass

3

T	0	0	0	5	5	1	1	1	5
A	1	1	1	0	6	1	1	1	6
B	0	0	5	5	5	3	3	3	5
	0	0	0	3	3				3

52

Vocals

Vocals

Drums

Synth

Synth

Guitar

bass

00:02:23:02
53.1,00
Bridge

24

53

54

Vocals

Vocals

Drums

Synth

Synth

Guitar

T 5 1 5 7 3 7 8 8 5 10 7 3 8 5 3 7 5 1 10 3 10

A 2 0 3 1 1 3 3 10

B

bass

00:02:33:25
57.1,00
Guitar solo

26

56

Vocals

Vocals

Drums

Synth

Synth

Guitar

bass

58

Drums

Synth

Synth

Guitar

bass

60

Drums

Synth

Synth

Guitar

bass

15 5 6 2 8 6 9 9 9 9 9 8 10 8 10 13 15
16 7 7 9 7 9 9 9 9 9 9 11 9 10 14 16

00:02:50:00
63.1,00
Bridge

62

Vocals

Vocals

Drums

Synth

Synth

Guitar

bass

15 6 8 2 6 4 2 1 5 5 7 7 8 8 8 10 7 3 8
16 7 9 9 9 9 9 9 9 9 9 9 9 9 9 9 9 9

64

Vocals

Vocals

Drums

Synth

Synth

Guitar

bass

1 5 3 3 7 8 8 1 1 5 10 7 3 8

2

65

Vocals

Vocals

Drums

Synth

Synth

Guitar

bass

1 5 3 3 1 5 1 5 10 7 10 | 10 8 7 5

00:03:00:24
67.1,00
Outro

30

67

Vocals

Vocals

Drums

Synth

Synth

Guitar

bass

68

Vocals

Vocals

Drums

Synth

Synth

Guitar

bass

T	0	1	0	1	0	1	0	1	0	0	0	0	24
A	0	0	0	0	0	0	0	0	0	0	0	0	
B	0												20

69

Vocals

Vocals

Drums

Synth

Synth

Guitar

bass

The musical score consists of the following parts:

- Drums:** Shows a rhythmic pattern with snare and bass drum hits.
- Synth (Upper):** Features a sequence of chords and notes.
- Synth (Lower):** Features a sequence of notes.
- Guitar (TAB):** Shows fret numbers for strings T, A, and B.

T	24	24	3	3	3	3	0
A			0	0	0	0	0
B	20	20					3

70

Vocals

Vocals

Drums

Synth

Synth

Guitar

bass

71

Vocals

Vocals

Drums

Synth

Synth

Guitar

bass

0 0 0 1
 T 1 1 0 1
 A 0 0 0 0
 B 2 2 12 3
 3 3 7 15 3
 5 5 8 15 1

?

72

Vocals

Vocals

Drums

Synth

Synth

Guitar

bass

73

Vocals

Vocals

Drums

Synth

Synth

Guitar

bass

74

Vocals

Vocals

Drums

Synth

Synth

Guitar

	1	1	3	3	3	0
T	1	1	3	3	3	0
A	2	2	0	0	4	12
B	3	3	0	0		12
	3	3				15
	1	1	3	3		15
						15

bass

75

Vocals

Vocals

Drums

Synth

Synth

Guitar

bass

76

Vocals

Vocals

Drums

Synth

Synth

Guitar

	1		1	3	3		3	0
T	1		1	3	3		3	0
A	2		2	0	0		4	12
B	3		3	0	0			12
	3		3					15
	1		1	3	3			15
								19
								?

bass

77

Vocals

Vocals

Drums

Synth

Synth

Guitar

bass

0 1 1 1

T 1 1 1 1

A 0 2 3 3 3 3 3 3

B 3 1 1 1 3 6 8

78

Vocals

Vocals

Drums

Synth

Synth

Guitar

	1	1	3	3	3	0
T	1	1	3	3	3	8
A	2	2	4	4	4	0
B	3	3	5	5	5	12
	3	3	5	5	5	15
	1	1	3	3	3	19
						22
						?

bass

79

Vocals

Vocals

Drums

Synth

Synth

Guitar

bass

80

Vocals

Vocals

Drums

Synth

Synth

Guitar

bass

T	1			1	3	3			
A	2			2	0	0		0	0
B	3			3	0	0		0	0
	1			1	3	3		3	3

81

Drums

Synth

Synth

Guitar

bass

T	1	3	0	0	1	3	0	1
A			2	2	3	0		
B	3	0					2	3

82

Drums

Synth

Synth

Guitar

bass

1 1 8 7 7 8 8 7 8 7 8
3 3

83

Drums

Synth

Synth

Guitar

bass

8 7 8 8 7 8 8 8 7 8 7 8
5 0 5 5 5 5 5 0 5 0 5

84

Drums

Synth

Synth

Guitar

bass

8 7 8 7 8 7 8 10 10 8

86

Vocals

$\text{♩} = 96,000,000$

Van Halen - Why Can't This Be Love

Vocals

♩ = 89,000038

13

17

21

25

29

33

37

41

45

49

Copyright © 1998 by path b guy

V.S.

53

56

64

67

71

75

78

Van Halen - Why Can't This Be Love

Vocals

♩ = 89,000038

13

17

20

24

28

32

36

39

43

47

2
50

Vocals

53

55

57

6

65

68

72

75

78

11

♩ = 96,000000

Van Halen - Why Can't This Be Love

Drums

♩ = 89,000038

5

8

11

14

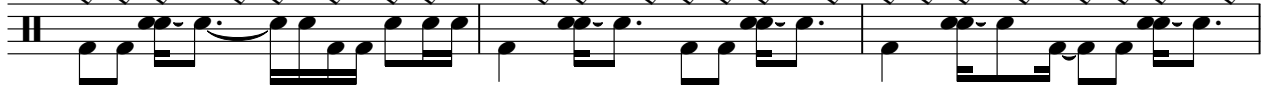

17

20

23

26

29

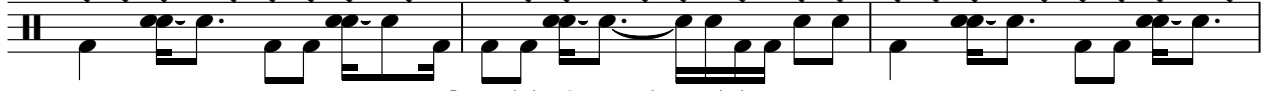

Copyright © 1998 by path b guy

V.S.

Drums

32

35

38

41

44

47

50

53

55

57

Drums

60

6

63

3

65

3

68

71

74

77

80

83

7

$\text{♩} = 96,000000$

Van Halen - Why Can't This Be Love

Synth

♩ = 89,000038

6

9

12

14

17

20

23

25

27

30

Copyright © 1998 by path b guy

V.S.

Van Halen - Why Can't This Be Love

Synth

♩ = 89,000038

6

10

13

16

19

23

26

29

32

35

Copyright © 1998 by path b guy

V.S.

68

71

74

77

80

83

85

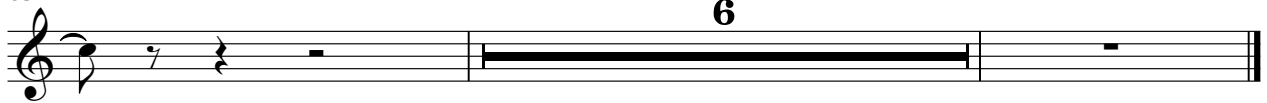

♩ = 96,000000

6

Van Halen - Why Can't This Be Love

Guitar

♩ = 89,000038

7

E	0	0	1	1	3	3	0
B	1	1	1	1	3	3	1
G	0		2	2	0	0	0
D	3	3	3	3	3	3	3
A							
E							

11

E	0	0	5	5	0	1	1	0	3	8	7	5	3	5	5
B	1	1	10	10	10	1	1	1	3						
G	0	0	2	2	2	2	2	2	0						
D	3	3	3	3	3	3	3	3	3						
A															
E															

15

E	3	3	3	3	3	0	0	29	0	2	0
B	2	2	2	2	2	2	2	4	2	0	2
G	0	0	0	0	0	0	0	0	2	2	0
D									2	2	
A									2	2	
E									0	0	

20

E	2	2	1	1	3	0	0	0	0	0	0	6	5	5	5
B	2	2	3	3	3	4	0	0	0	2	2	3	3	6	6
G	0	0	3	3	3	5	0	0	0	2	2	2	2	3	3
D										2	2	2	2	3	3
A										2	2	2	2	0	0
E										0	0	0	0	0	0

24

E	5	5	5	1	1	1	1	3	3	3	0	1	1
B	6	6	10	4	4	1	1	3	3	3	0	0	0
G	3	3	3	3	3	3	3	3	3	3	0	0	0
D													
A													
E													

28

E	0	1	1	3	3	0	0	0	0	5	5	0
B	1	1	1	3	3	1	1	1	1	10	10	10
G	2	2	2	2	2	2	2	2	2	2	2	2
D	2	3	3	3	3	3	3	3	3	3	3	3
A												
E												

32

E	1	1	0	3	0	1	1	1	3	3	3	3	0
B	1	1	1	3	0	1	1	1	3	3	3	3	0
G	2	2	2	2	2	2	2	2	2	2	2	2	4
D	3	3	3	3	0	0	0	0	0	0	0	0	2
A	1	1	1	3	0	0	0	0	0	0	0	0	2
E													0

37

E	0	0	0	0	0	0	0	0	0	0	0	0	0	0	0
B	0	0	0	0	0	0	0	0	0	0	0	0	0	0	0
G	2	2	2	2	2	2	2	2	2	2	2	2	2	2	2
D	2	2	2	2	2	2	2	2	2	2	2	2	2	2	2
A	0	0	0	0	0	0	0	0	0	0	0	0	0	0	0
E															

42

E	3	3	3	3	3	3	3	3	3	3	3	3	3	3	3
B	1	1	1	1	1	1	1	1	1	1	1	1	1	1	1
G															
D															
A															
E															

46

E	1	1	1	1	1	1	1	1	1	1	1	1	1	1	1
B	0	0	0	0	0	0	0	0	0	0	0	0	0	0	0
G	2	2	2	2	2	2	2	2	2	2	2	2	2	2	2
D	3	3	3	3	3	3	3	3	3	3	3	3	3	3	3
A	3	3	3	3	3	3	3	3	3	3	3	3	3	3	3
E															

Copyright © 1998 by path b guy

V.S.

T	1	1	1	0	0	0	0	5	5	1	1	1	5					0
A	0	0	0	0	1	1	1	1	0	6	6	1	1	3	6			0
B	2	2	5	2	0	0	5	3	3	3	3	3	3					2
	3	3	3	3	0	0	0								3	3	2	0
			10														3	0

53

T		5	5		7	7		8	5		8	5	10	7	3	8		
A																		
B																		3

55

T		5		0	3		3	7		1		5	1		1	3		10	3	10		10	8	7	5		3	3	1	0	2
A																															
B																															

57

T		8	10	8	10		13	15		6	8	6	4	3	4	13	10		8	10	8	6	4	10	8	10	13	13	18	15
A																														
B																														

60

T		15	5	6	2	8	6	9	9	9	9	9	9		8	10	8	10		13	15		15	6	8	2	6	4	2	1
A																														
B																														

63

T		5	5		7	7		8	8	8		10	7	3	8				1	5		3	7	8	8		1	5	10	7	3	8
A																																
B																																

65

T		1	1	5	3		1	5		5	10	7	10		10	8	7	5													
A																															
B																															

68

T		0		1	1	1	1	0		24		24		24		0	0		0	0	0	0		0	0	0	0	1		
A																														
B																														

72

T		1		1	3	3		3	0		0		3		1		1	3	3		3	0		0						
A																														
B																														

76

T		1		1	3	3		3	0		0		1		1		1	3	3		3	0		0						
A																														
B																														

	1	1 3 3		1	3	0 0 1 3	0 0 1	1	1	8 7 7 8 8	7 8 7 8
T	1	1 3 3		1	3	0 0 1 3	0 0 1	1	1	5 0 0 5 5	0 5 0 5
A	2	2 0 0	0 0								
B	3	3 0 0	0 0								
	3	3		3	0 2 2 3		2 3		3	3	
	1	1 3 3	3 3								
											10

	8 7 8 8 7 8 8 8 7 8 7 8	8 7 8 7 8 7 8 10 10	8			
T	5 0 5 5 0 5 5 5 5 5 0 5	5 0 5 0 5 0 5 7 7	5			
A						
B						

Van Halen - Why Can't This Be Love

bass

♩ = 89,000038

2

5

7

10

12

14

16

18

20

22

Copyright © 1998 by path b guy

V.S.

2

bass

24

27

29

31

33

35

37

39

41

43

46

48

50

52

54

56

58

60

62

64

V.S.

77

78

79

80

81

82

83

84