

Video Game Themes - Bomberman 64

♩ = 135,000137

Staff-1

Staff-3

Staff-2

4

Staff-4

Staff-1

Staff-6

Staff-3

Staff-7

Staff-2

Copyright © 1999 by Me!
All Rights Reserved

7

Staff-4
Staff-1
Staff-6
Staff-3
Staff-7
Staff-10
Staff-8
Staff-5
Staff-2

10

Staff-4
Staff-1
Staff-6
Staff-3
Staff-7
Staff-10
Staff-8
Staff-2

13

16

19

Staff-4
Staff-1
Staff-6
Staff-3
Staff-7
Staff-10
Staff-8
Staff-2
Staff-9

22

Staff-4
Staff-1
Staff-6
Staff-3
Staff-7
Staff-10
Staff-8
Staff-2
Staff-9

25

Staff-4
Staff-1
Staff-6
Staff-3
Staff-7
Staff-10
Staff-8
Staff-5
Staff-2
Staff-9

28

Staff-4
Staff-1
Staff-6
Staff-3
Staff-7
Staff-10
Staff-8
Staff-2
Staff-9

31

Staff-4
Staff-1
Staff-6
Staff-3
Staff-7
Staff-10
Staff-8
Staff-5
Staff-2
Staff-9

34

Staff-4
Staff-1
Staff-6
Staff-3
Staff-7
Staff-10
Staff-8
Staff-2

37

40

43

46

49

Staff-4
Staff-1
Staff-6
Staff-3
Staff-7
Staff-10
Staff-8
Staff-2
Staff-9

52

Staff-4
Staff-1
Staff-6
Staff-3
Staff-7
Staff-10
Staff-8
Staff-2
Staff-9

55

Staff-4
Staff-1
Staff-6
Staff-3
Staff-7
Staff-10
Staff-8
Staff-2
Staff-9

58

Staff-4
Staff-1
Staff-6
Staff-7
Staff-10
Staff-8
Staff-5
Staff-9

62

66

69

72

75

78

Video Game Themes - Bomberman 64

Staff-1

♩ = 135,000137

5

9

13

17

21

25

29

33

37

Copyright © 1999 by Me!
All Rights Reserved

V.S.

41

45

49

53

57

61

65

69

73

77

80

Video Game Themes - Bomberman 64

Staff-6

♩ = 135,000137

4

8

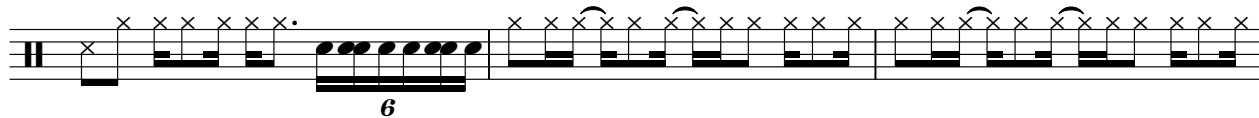

11

14

17

20

23

26

29

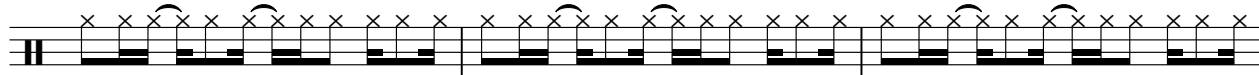

32

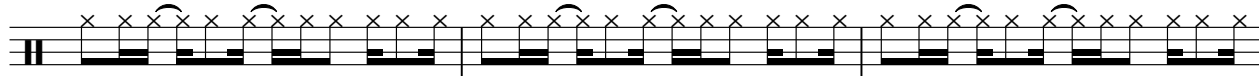

35

38

41

44

47

50

53

56

62

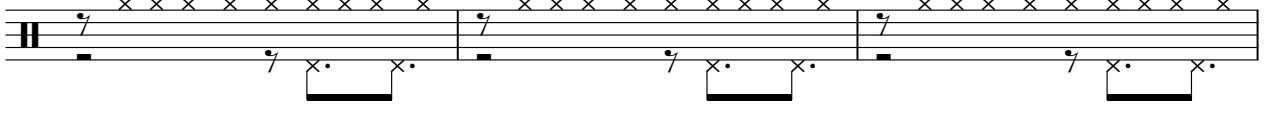

65

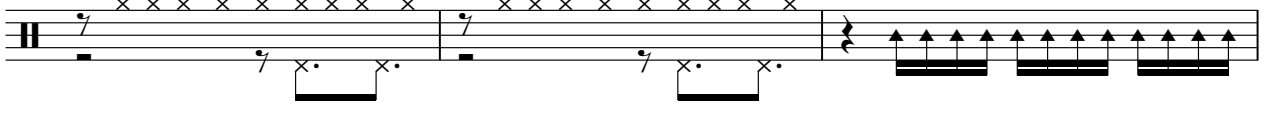

68

71

74

77

80

82

♩ = 135,000137

5

9

13

16

20

24

28

32

36

39

43

47

51

55

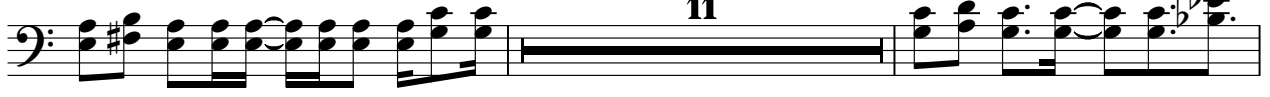

68

71

74

78

Video Game Themes - Bomberman 64

Staff-7

♩ = 135,000137

4

7

9

11

13

15

17

19

21

23

Copyright © 1999 by Me!
All Rights Reserved

V.S.

45

47

49

51

53

55

60

63

65

79

81

82

Video Game Themes - Bomberman 64

Staff-10

♩ = 135,000137

8

12

16

20

24

29

33

37

41

45

Copyright © 1999 by Me!
All Rights Reserved

V.S.

Video Game Themes - Bomberman 64

Staff-8

♩ = 135,000137

8

12

16

20

24

29

33

37

41

45

Copyright © 1999 by Me!
All Rights Reserved

V.S.

Video Game Themes - Bomberman 64

Staff-5

♩ = 135,000137

8 7 7

26

5 7 6

47

13

63

63

68

7

79

79

Copyright © 1999 by Me!
All Rights Reserved

Video Game Themes - Bomberman 64

Staff-2

♩ = 135,000137

3

5

7

9

11

13

15

17

19

Copyright © 1999 by Me!
All Rights Reserved

V.S.

21

23

25

27

29

31

33

35

37

39

67

69

71

73

75

77

79

81

2

Video Game Themes - Bomberman 64

Staff-9

♩ = 135,000137

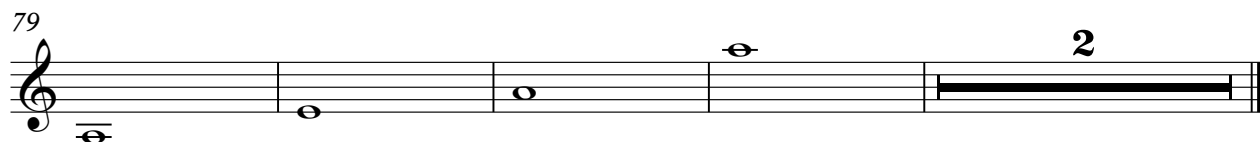
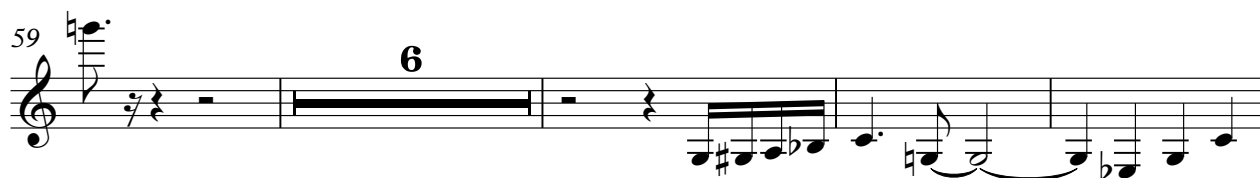
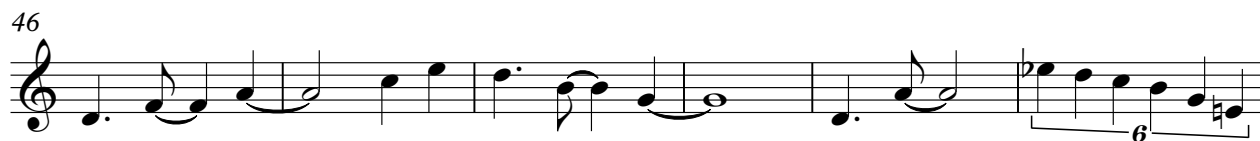

Copyright © 1999 by Me!
All Rights Reserved