

Video Game Themes - Mario Kart 64 Raceway

♩ = 139,000214

4

6

Percussion

RockOrg

SynBass2

BrassSect

9

Percussion

RockOrg

SynBass2

BrassSect

12

Percussion

HamdOrg

RockOrg

SynBass2

SynBass2

15

17 ♩ = 139,000214

Percussion

HamdOrg

RockOrg

SynBass2

SynBass2

Percussion

HamdOrg

RockOrg

SynBass2

Percussion

HamdOrg

RockOrg

SynBass2

25

27

29

31

♩ = 139,000214

♩ = 139,000214

34

37

40

42

44

46

Percussion

HamdOrg

RockOrg

SynBass2

BrassSect

46

48

Percussion

RockOrg

SynBass2

BrassSect

48

51

Percussion

RockOrg

SynBass2

BrassSect

51

54

Percussion

HamdOrg

RockOrg

SynBass2

SynBass2

57

Percussion

HamdOrg

RockOrg

SynBass2

SynBass2

59

Percussion

HamdOrg

RockOrg

SynBass2

61

Percussion

HamdOrg

RockOrg

SynBass2

SynBass2

63

Percussion

HamdOrg

RockOrg

SynBass2

65

Percussion

HamdOrg

RockOrg

SynBass2

67

Percussion

HamdOrg

RockOrg

SynBass2

69

71

73

76

Percussion

HamdOrg

RockOrg

SynBass2

79

Percussion

HamdOrg

RockOrg

SynBass2

82

Percussion

HamdOrg

RockOrg

SynBass2

84

Percussion
HamdOrg
RockOrg
SynBass2

86

Percussion
HamdOrg
RockOrg
SynBass2

88

Percussion
HamdOrg
RockOrg
SynBass2
BrassSect

90

Percussion

RockOrg

SynBass2

BrassSect

93

Percussion

RockOrg

SynBass2

BrassSect

95

Percussion

RockOrg

SynBass2

BrassSect

Video Game Themes - Mario Kart 64 Raceway

Percussion

♩ = 139,000214

2

6

10

14

♩ = 139,000214

18

22

26

29

32 ♩ = 139,000214

♩ = 139,000214

36

V.S.

40

44

48

52

56

60

64

68

71

74

78

82

86

90

93

♩ = 139,000214

14

♩ = 139,000214

18

21

25

29

♩ = 139,000214 ♩ = 139,000214

34

39

44

8

3

8

55

59

62

65

69

73

78

83

86

♩ = 139,000214

2

8

14

♩ = 139,000214

19

24

29

♩ = 139,000214 ♩ = 139,000214

34

39

44

49

55

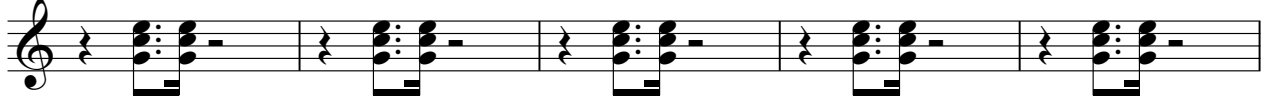

60

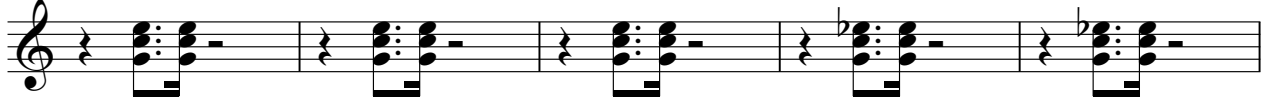

65

70

75

80

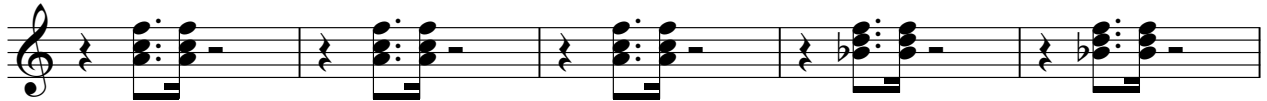

85

91

Video Game Themes - Mario Kart 64 Raceway

SynBass2

♩ = 139,000214

2

7

11

15

♩ = 139,000214

19

23

27

31

♩ = 139,000214 ♩ = 139,000214

35

39

V.S.

43

48

52

56

60

64

68

72

76

80

84

89

93

Video Game Themes - Mario Kart 64 Raceway

SynBass2

♩ = 139,000214

11 2 2 2

19

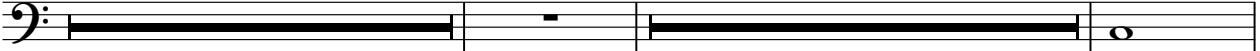

13 21

♩ = 139,000214 = 139,000214

55

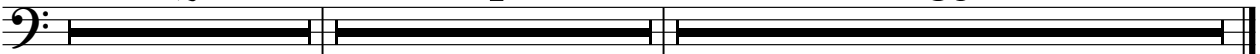

2 4 36

Video Game Themes - Mario Kart 64 Raceway

BrassSect

♩ = 139,000214

3

6

10

♩ = 139,000214 ♩ = 139,000214

5 15

33

♩ = 139,000214

13

48

52

34

89

92

94