

Video Game Themes - Crash Bandicoot Warped

♩ = 144,000229

Crash Bandicoot: Warped!

Warped! Theme

2

Crash Bandicoot: Warped!

Warped! Theme

3

Crash Bandicoot: Warped!

Warped! Theme

xkylyr@cts.com

4

Crash Bandicoot: Warped!

Warped! Theme

xkylyr@cts.com

5

Crash Bandicoot: Warped!

Warped! Theme

xkylyr@cts.com

6

Crash Bandicoot: Warped!

Warped! Theme

xkylyr@cts.com

7

Crash Bandicoot: Warped!

Warped! Theme

xkylyr@cts.com

8

Crash Bandicoot: Warped!

Warped! Theme

xkylyr@cts.com

9

Crash Bandicoot: Warped!

March 1999 Xky Rauh

Warped! Theme

xkylyr@cts.com

10

Crash Bandicoot: Warped!

March 1999 Xky Rauh

Warped! Theme

xkylyr@cts.com

11

Crash Bandicoot: Warped!

March 1999 Xky Rauh

Warped! Theme

xkylyr@cts.com

12

Crash Bandicoot: Warped!

March 1999 Xky Rauh

Warped! Theme

xkylyr@cts.com

13

Crash Bandicoot: Warped!

March 1999 Xky Rauh

Warped! Theme

xkylyr@cts.com

14

Crash Bandicoot: Warped!

March 1999 Xky Rauh

Warped! Theme

xkylyr@cts.com

15

Crash Bandicoot: Warped!

March 1999 Xky Rauh

Warped! Theme

xkylyr@cts.com

16

Crash Bandicoot: Warped!

March 1999 Xky Rauh

Warped! Theme

xkylyr@cts.com

Crash Bandicoot: Warped!

17

Vib.

Warped! Theme

xkylyr@cts.com

Crash Bandicoot: Warped!

18

Vib.

Warped! Theme

xkylyr@cts.com

Crash Bandicoot: Warped!

19

Vib.

Warped! Theme

xkylyr@cts.com

Crash Bandicoot: Warped!

20

Vib.

Warped! Theme

xkylyr@cts.com

Crash Bandicoot: Warped!

21

Vib.

Warped! Theme

xkylyr@cts.com

Crash Bandicoot: Warped!

22

Vib.

Warped! Theme

xkylyr@cts.com

Crash Bandicoot: Warped!

23

Vib.

Warped! Theme

xkylyr@cts.com

Crash Bandicoot: Warped!

24

Vib.

Warped! Theme

xkylyr@cts.com

Crash Bandicoot: Warped!

25

Vib.

Warped! Theme

xkylyr@cts.com

26

Crash Bandicoot: Warped!

Warped! Theme

xkylyr@cts.com

27

Crash Bandicoot: Warped!

Warped! Theme

xkylyr@cts.com

28

Crash Bandicoot: Warped!

Warped! Theme

xkylyr@cts.com

29

Crash Bandicoot: Warped!

Warped! Theme

xkylyr@cts.com

30

Crash Bandicoot: Warped!

Warped! Theme

xkylyr@cts.com

31

Crash Bandicoot: Warped!

Warped! Theme

xkylyr@cts.com

32

Crash Bandicoot: Warped!

Warped! Theme

xkylyr@cts.com

33

Crash Bandicoot: Warped!

Warped! Theme

xkylyr@cts.com

34

Crash Bandicoot: Warped!

Warped! Theme

xkylyr@cts.com

35

Crash Bandicoot: Warped!

Warped! Theme

xkylyr@cts.com

36

Crash Bandicoot: Warped!

Warped! Theme

xkylyr@cts.com

37

Crash Bandicoot: Warped!

March 1999 Xky Rauh

Warped! Theme

xkylyr@cts.com

38

Crash Bandicoot: Warped!

March 1999 Xky Rauh

Warped! Theme

xkylyr@cts.com

39

Crash Bandicoot: Warped!

March 1999 Xky Rauh

Warped! Theme

xkylyr@cts.com

40

Crash Bandicoot: Warped!

March 1999 Xky Rauh

Warped! Theme

xkylyr@cts.com

41

Crash Bandicoot: Warped!

42

Crash Bandicoot: Warped!

43

Crash Bandicoot: Warped!

44

Crash Bandicoot: Warped!

Warped! Theme

xkylyr@cts.com

FX 1

45

Crash Bandicoot: Warped!

Warped! Theme

xkylyr@cts.com

46

Crash Bandicoot: Warped!

Warped! Theme

xkylyr@cts.com

47

Crash Bandicoot: Warped!

Warped! Theme

xkylyr@cts.com

48

Crash Bandicoot: Warped!

Warped! Theme

xkylyr@cts.com

49

Crash Bandicoot: Warped!

Warped! Theme

xkylyr@cts.com

50

Crash Bandicoot: Warped!

Warped! Theme

xkylyr@cts.com

51

Crash Bandicoot: Warped!

Warped! Theme

xkylyr@cts.com

52

♩ = 120,000000

Crash Bandicoot: Warped!

Warped! Theme

xkylyr@cts.com

Crash Bandicoot: Warped!

Video Game Themes - Crash Bandicoot Warped

♩ = 144,000229

3

5

7

9

11

13

15

17

19

V.S.

2

Crash Bandicoot: Warped!

21

23

25

27

29

31

33

35

37

39

Crash Bandicoot: Warped!

41

43

45

47

49

51

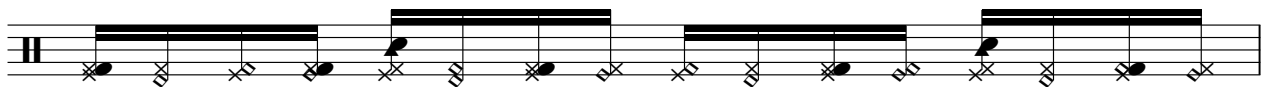

52

♩ = 120,000000

♩ = 144,000229

8

12

15

20

37

39

40

12

♩ = 120,000000

Vibraphone

Video Game Themes - Crash Bandicoot Warped

♩ = 144,000229

16

21

25

16 **10**

♩ = 120,000000

Video Game Themes - Crash Bandicoot Warped

Warped! Theme

♩ = 144,000229

2

Warped! Theme

44

48

51

♩ = 120,000000

♩ = 144,000229

2

7

11

15

20

24

28

32

36

40

V.S.

2

xkylyr@cts.com

47

50

♩ = 120,000000

Video Game Themes - Crash Bandicoot Warped

FX 1 (Rain)
