

Alcazar - Shine on

♩ = 97,999985

ALCAZAR

ace-of-base.narod.ru

19 February

2005

2

ALCAZAR

ace-of-base.narod.ru

19 February

2005

ALCAZAR

ace-of-base.narod.ru

19 February

2005

3

ALCAZAR

ace-of-base.narod.ru

19 February

2005

4

3

5

'Casino'

ALCAZAR

midi.ru

ace-of-base.narod.ru

19 February

2005

6

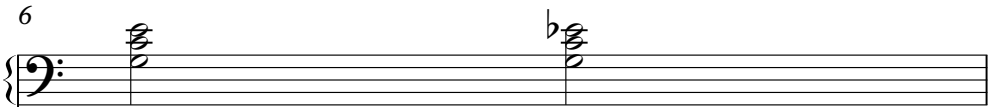

'Casino'

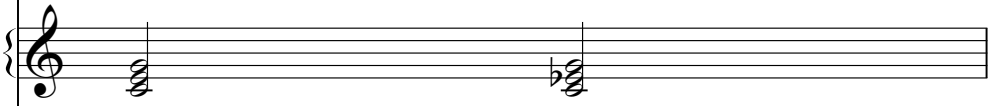

ALCAZAR

midi.ru

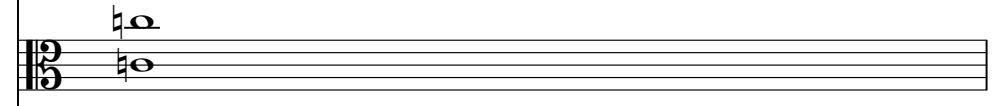

ace-of-base.narod.ru

19 February

2005

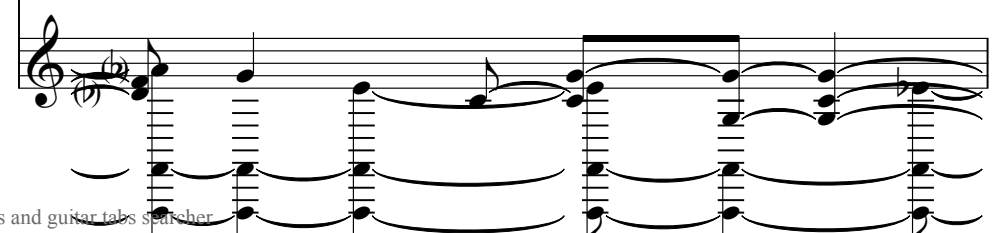

7

'Casino'

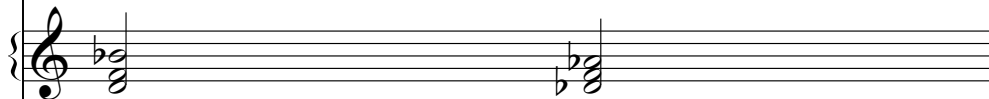

ALCAZAR

midi.ru

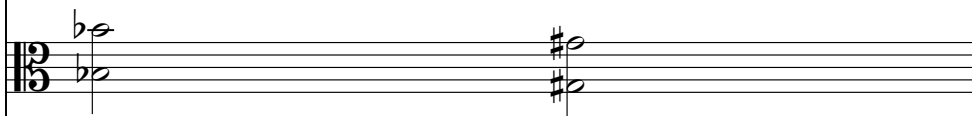

ace-of-base.narod.ru

19 February

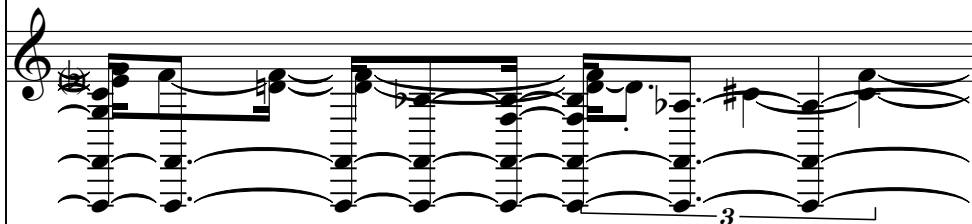

2005

8

Album:

'Shine On'

'Casino'

ALCAZAR

midi.ru

ace-of-base.narod.ru

19 February

2005

9

alcazarworld.com

Album:

'Shine On'

ace-of-base.narod.ru

19 February

2005

11

alcazarworld.com

junire@mail.ru

Album:

'Shine On'

ace-of-base.narod.ru

19 February

2005

alcazarworld.com

Album:

'Shine On'

'Casino'

ALCAZAR

midi.ru

ace-of-base.narod.ru

19 February

2005

alcazarworld.com

Album:

'Shine On'

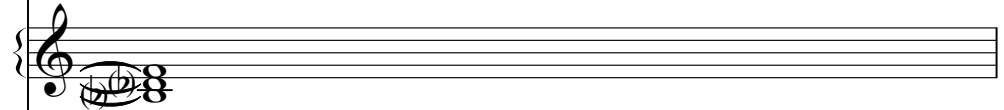

'Casino'

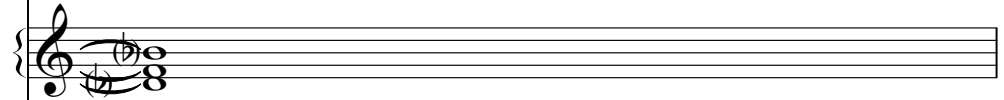

ALCAZAR

midi.ru

ace-of-base.narod.ru

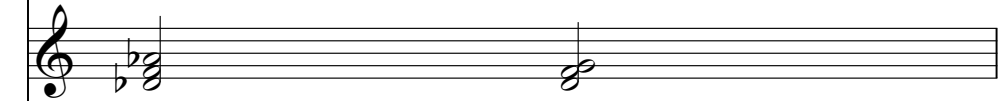

19 February

2005

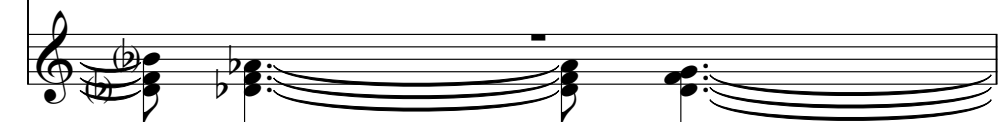

alcazarworld.com

Album:

'Shine On'

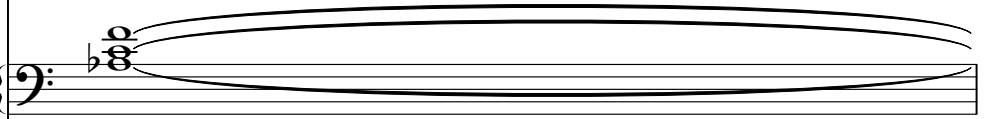

'Casino'

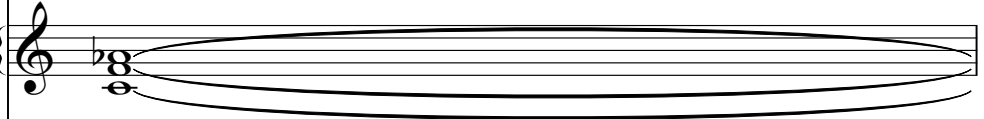

ALCAZAR

midi.ru

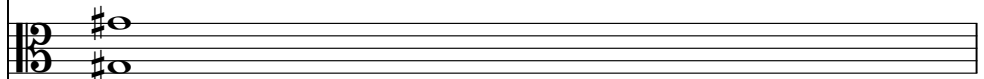

ace-of-base.narod.ru

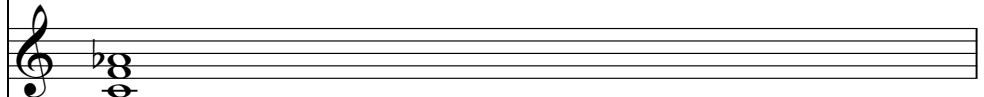

19 February

2005

16

alcazarworld.com

Album:

'Shine On'

'Casino'

ALCAZAR

midi.ru

ace-of-base.narod.ru

19 February

2005

alcazarworld.com

Album:

'Shine On'

'Casino'

ALCAZAR

midi.ru

ace-of-base.narod.ru

19 February

2005

19

alcazarworld.com

Album:

'Shine On'

'Casino'

ALCAZAR

midi.ru

ace-of-base.narod.ru

19 February

2005

alcazarworld.com

Album:

'Shine On'

'Casino'

ALCAZAR

Junire

midi.ru

ace-of-base.narod.ru

19 February

2005

alcazarworld.com

Album:

'Shine On'

'Casino'

Junire

midi.ru

ace-of-base.narod.ru

19 February

2005

alcazarworld.com

Album:

'Shine On'

'Casino'

ALCAZAR

ace-of-base.narod.ru

19 February

2005

alcazarworld.com

Album:

'Shine On'

'Casino'

ALCAZAR

ace-of-base.narod.ru

19 February

2005

alcazarworld.com

Album:

'Shine On'

'Casino'

ALCAZAR

ace-of-base.narod.ru

19 February

2005

alcazarworld.com

Album:

'Shine On'

'Casino'

ALCAZAR

midi.ru

ace-of-base.narod.ru

19 February

2005

alcazarworld.com

Album:

'Shine On'

'Casino'

ALCAZAR

midi.ru

ace-of-base.narod.ru

19 February

2005

alcazarworld.com

Album:

'Shine On'

'Casino'

ALCAZAR

midi.ru

ace-of-base.narod.ru

19 February

2005

alcazarworld.com

Album:

'Shine On'

'Casino'

ALCAZAR

midi.ru

ace-of-base.narod.ru

19 February

2005

alcazarworld.com

Album:

'Shine On'

'Casino'

ALCAZAR

midi.ru

ace-of-base.narod.ru

19 February

2005

alcazarworld.com

Album:

'Shine On'

'Casino'

ALCAZAR

midi.ru

ace-of-base.narod.ru

19 February

2005

34

alcazarworld.com

Album:

'Shine On'

'Casino'

ALCAZAR

Junire

midi.ru

ace-of-base.narod.ru

19 February

2005

alcazarworld.com

Album:

'Shine On'

'Casino'

ALCAZAR

midi.ru

ace-of-base.narod.ru

19 February

2005

alcazarworld.com

Album:

'Shine On'

'Casino'

ALCAZAR

midi.ru

ace-of-base.narod.ru

19 February

2005

alcazarworld.com

Album: 'Shine On'

'Casino'

ALCAZAR

Junire

midi.ru

ace-of-base.narod.ru

19 February

2005

alcazarworld.com

Album:

'Shine On'

'Casino'

Junire

midi.ru

ace-of-base.narod.ru

19 February

2005

alcazarworld.com

Album:

'Shine On'

'Casino'

ALCAZAR

ace-of-base.narod.ru

19 February

2005

alcazarworld.com

Album:

'Shine On'

'Casino'

ALCAZAR

ace-of-base.narod.ru

19 February

2005

alcazarworld.com

Album:

'Shine On'

'Casino'

ALCAZAR

ace-of-base.narod.ru

19 February

2005

alcazarworld.com

Album:

'Shine On'

'Casino'

ALCAZAR

ace-of-base.narod.ru

19 February

2005

alcazarworld.com

Album:

'Shine On'

'Casino'

ALCAZAR

midi.ru

ace-of-base.narod.ru

19 February

2005

alcazarworld.com

Album:

'Shine On'

'Casino'

ALCAZAR

midi.ru

ace-of-base.narod.ru

19 February

2005

alcazarworld.com

Album:

'Shine On'

'Casino'

ALCAZAR

midi.ru

ace-of-base.narod.ru

19 February

2005

alcazarworld.com

Album:

'Shine On'

'Casino'

ALCAZAR

midi.ru

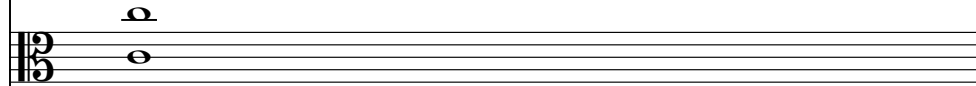

ace-of-base.narod.ru

19 February

2005

48

alcazarworld.com

Album:

'Shine On'

'Casino'

ALCAZAR

ace-of-base.narod.ru

19 February

2005

alcazarworld.com

Album:

'Shine On'

'Casino'

ALCAZAR

ace-of-base.narod.ru

19 February

2005

alcazarworld.com

Album:

'Shine On'

'Casino'

ALCAZAR

ace-of-base.narod.ru

19 February

2005

alcazarworld.com

Album:

'Shine On'

'Casino'

ALCAZAR

ace-of-base.narod.ru

19 February

2005

alcazarworld.com

Album:

'Shine On'

'Casino'

ALCAZAR

ace-of-base.narod.ru

19 February

2005

alcazarworld.com

Album:

'Shine On'

'Casino'

ALCAZAR

ace-of-base.narod.ru

19 February

2005

alcazarworld.com

Album:

'Shine On'

'Casino'

ALCAZAR

ace-of-base.narod.ru

19 February

2005

alcazarworld.com

Album:

'Shine On'

'Casino'

ALCAZAR

ace-of-base.narod.ru

19 February

2005

alcazarworld.com

Album:

'Shine On'

'Casino'

ace-of-base.narod.ru

19 February

2005

alcazarworld.com

Album:

'Shine On'

'Casino'

ace-of-base.narod.ru

19 February

2005

alcazarworld.com

Album:

'Shine On'

'Casino'

ace-of-base.narod.ru

19 February

2005

alcazarworld.com

Album:

'Shine On'

'Casino'

ALCAZAR

ace-of-base.narod.ru

19 February

2005

alcazarworld.com

Album:

'Shine On'

'Casino'

ALCAZAR

ace-of-base.narod.ru

19 February

2005

63

alcazarworld.com

Album:

'Shine On'

'Casino'

ALCAZAR

ace-of-base.narod.ru

19 February

2005

alcazarworld.com

Album:

'Shine On'

'Casino'

ALCAZAR

ace-of-base.narod.ru

19 February

2005

alcazarworld.com

Album:

'Shine On'

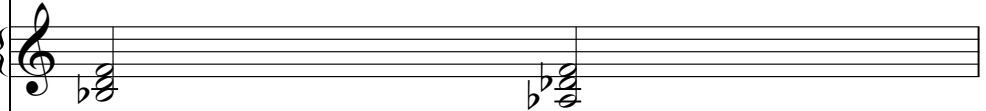

'Casino'

ALCAZAR

ace-of-base.narod.ru

19 February

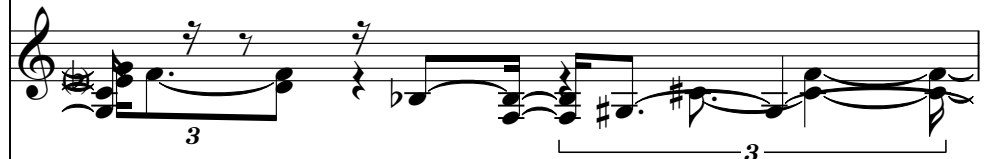

2005

alcazarworld.com

Album:

'Shine On'

'Casino'

ALCAZAR

ace-of-base.narod.ru

19 February

2005

alcazarworld.com

Album:

'Shine On'

'Casino'

ALCAZAR

midi.ru

ace-of-base.narod.ru

19 February

2005

alcazarworld.com

Album:

'Shine On'

'Casino'

ALCAZAR

midi.ru

ace-of-base.narod.ru

19 February

2005

alcazarworld.com

Album:

'Shine On'

'Casino'

ALCAZAR

midi.ru

ace-of-base.narod.ru

19 February

2005

alcazarworld.com

Album:

'Shine On'

'Casino'

ALCAZAR

ace-of-base.narod.ru

19 February

2005

alcazarworld.com

Album:

'Shine On'

'Casino'

ALCAZAR

ace-of-base.narod.ru

19 February

2005

alcazarworld.com

Album:

'Shine On'

'Casino'

ALCAZAR

ace-of-base.narod.ru

19 February

2005

alcazarworld.com

Album:

'Shine On'

'Casino'

ALCAZAR

ace-of-base.narod.ru

19 February

2005

alcazarworld.com

Album:

'Shine On'

'Casino'

ALCAZAR

midi.ru

ace-of-base.narod.ru

19 February

2005

alcazarworld.com

Album:

'Shine On'

'Casino'

ALCAZAR

midi.ru

ace-of-base.narod.ru

19 February

2005

alcazarworld.com

Album:

'Shine On'

'Casino'

ALCAZAR

midi.ru

ace-of-base.narod.ru

19 February

2005

alcazarworld.com

Album:

'Shine On'

'Casino'

midi.ru

ace-of-base.narod.ru

19 February

2005

Alcazar - Shine on

♩ = 97,999985

8

11

14

17

20

23

26

29

32

35

V.S.

38

41

44

47

50

53

56

59

62

65

68

71

74

77

79

♩ = 97,999985

10

12

69

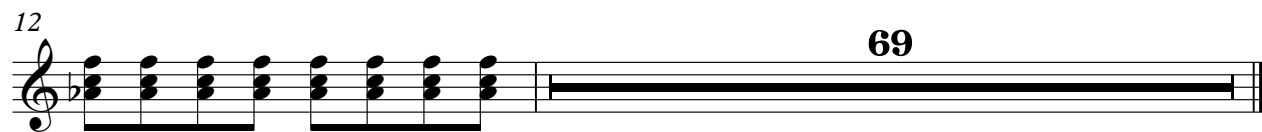

Alcazar - Shine on

Album:

♩ = 97,999985

7

12

16

20

24

28

32

36

40

44

V.S.

48

51

54

58

62

66

70

74

77

'Shine On'

Alcazar - Shine on

♩ = 97,999985

7

12

16

20

24

28

32

36

40

44

V.S.

48

51

54

58

62

66

70

74

77

Alcazar - Shine on

♩ = 97,999985

13

21

28

35

41

V.S.

48

54

61

68

75

'Casino'

Alcazar - Shine on

♩ = 97,999985

4

4

13

21

28

35

40

47

53

59

66

V.S.

2

'Casino'

73

77

40

44

48

51

54

62

66

70

74

78

Junire

Alcazar - Shine on

♩ = 97,999985

19 12

34

2

38

42

Alcazar - Shine on

♩ = 97,999985

14

22

32

40

68

76

Alcazar - Shine on

♩ = 97,999985

4

7

13

20

24

27

31

38

42

V.S.

45

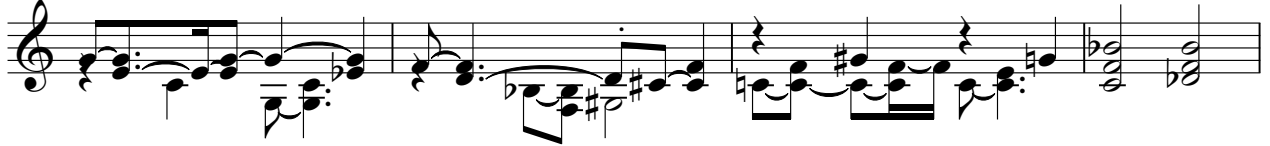

49

55

61

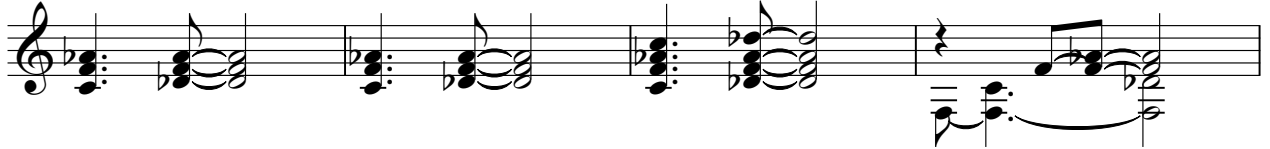

65

68

71

74

77

79

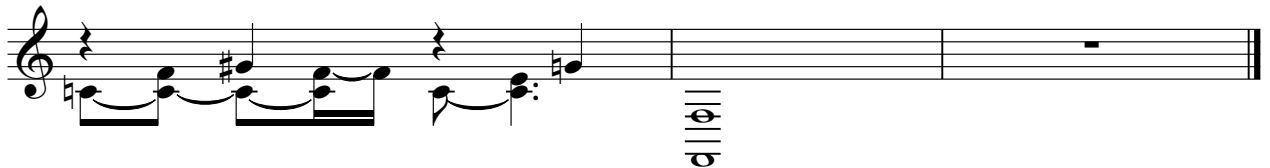

♩ = 97,999985

3

4

5

7

8

11

16

20

23

V.S.

43

44

46

47

49

52

55

58

61

64

V.S.

♩ = 97,999985

V.S.

33

38

41

43

45

47

50

54

58

63

66

69

71

73

76

78

79

Alcazar - Shine on

♩ = 97,999985

20 **60**