

# Video Game Themes - Final Fantasy 7

♩ = 120,000000 ♩ = 89,000038

♩ = 120,000000 ♩ = 89,000038

7

Track-2

Track-3

Track-12

Track-13

Track-14

Track-8

14

Track-2

Track-3

Track-5

Track-12

Track-13

Track-14

Track-8

00:00:49:23  
20.1,00  
loopStart

20 ♩ = 89,000038

Track-12

Track-13

Track-14

Track-10

25

Track-12

Track-13

Track-14

Track-10

31

Track-2

Track-12

Track-13

Track-14

Track-8

Track-9

Track-10

37

Track-2

Track-5

Track-12

Track-13

Track-14

Track-8

Track-9

Track-10

42

Track-2

Track-4

Track-5

Track-12

Track-13

Track-14

Track-8

Track-9

Track-10

Track-16

45

Track-2

Track-4

Track-5

Track-12

Track-13

Track-14

Track-16

48

Track-2

Track-4

Track-5

Track-12

Track-13

Track-14

Track-16

51

Track-2

Track-4

Track-5

Track-12

Track-13

Track-14

Track-16

54

Track-2

Track-3

Track-4

Track-5

Track-15

Track-7

Track-12

Track-13

Track-14

Track-16

~~♩ = 88-087~~

57

Track-2

Track-3

Track-4

Track-5

Track-17

Track-15

Track-7

~~♩ = 88-087~~

Track-12

Track-13

Track-14

Track-8

Track-9

Track-10

Track-16

6 6

60 ♩ = 89,000038

Track-2

Track-3

Track-17

Track-15

Track-11

♩ = 89,000038

Track-12

Track-13

Track-14

Track-8

Track-9

Track-10

Track-16

6 6

63

Track-2

Track-3

Track-5

Track-17

Track-15

Track-12

Track-13

Track-14

Track-8

Track-9

Track-10

Track-16

6 6

66

Track-2

Track-3

Track-6

Track-17

Track-15

Track-12

Track-13

Track-14

Track-8

Track-9

Track-10

Track-16

16

♩ = 89,000038

72

Track-2

Track-3

Track-5

Track-6

Track-17

Track-15

Track-11

♩ = 89,000038

Track-12

Track-13

Track-14

Track-8

Track-9

Track-16

77

Track-2

Track-3

Track-4

Track-5

Track-6

Track-15

Track-12

Track-13

Track-14

Track-8

Track-9

Track-16

♩ = 85,000046

82

Track-2

Track-3

Track-4

Track-5

Track-6

Track-17

Track-15

♩ = 85,000046

Track-12

Track-13

Track-14

Track-8

Track-9

Track-10

Track-16

♩ = 69,000015

87

Track-17

Track-15

Track-12

Track-13

Track-14

Track-10

♩ = 69,000015

Track-5

Track-15

Track-12

Track-13

Track-14

Track-10

Track-16

95

Track-3

Track-5

Track-12

Track-13

Track-14

Track-8

Track-9

Track-10

Track-16

98

Track-3

Track-5

Track-6

Track-15

Track-12

Track-13

Track-14

Track-8

Track-9

Track-10

Track-16

101

Track-3

Track-5

Track-6

Track-15

Track-12

Track-13

Track-14

Track-8

Track-9

Track-10

Track-16

103

Track-2

Track-3

Track-5

Track-12

Track-13

Track-14

Track-8

Track-9

Track-10

Track-16

106

Track-2

Track-3

Track-5

Track-15

Track-12

Track-13

Track-14

Track-8

Track-9

Track-10

Track-16

109

Track-2

Track-3

Track-5

Track-6

Track-17

Track-15

Track-7

Track-12

Track-13

Track-14

Track-8

Track-9

Track-10

Track-16

111

Track-6

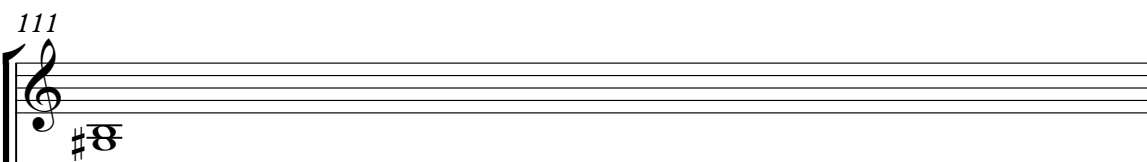

Track-17

Track-15

Track-7

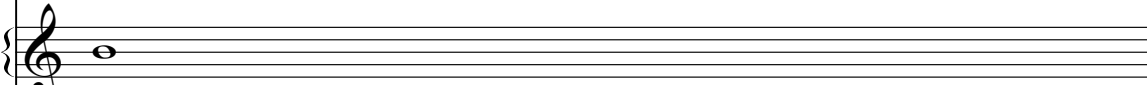

Track-12

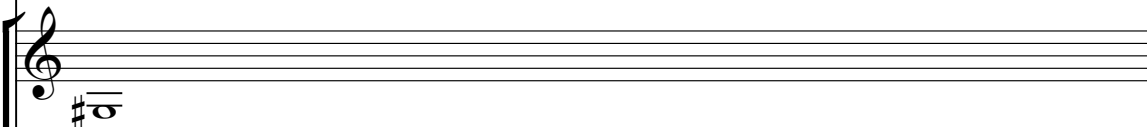

Track-13

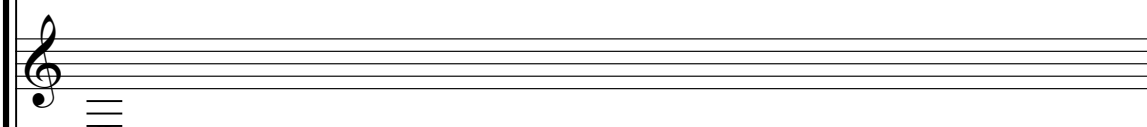

Track-14

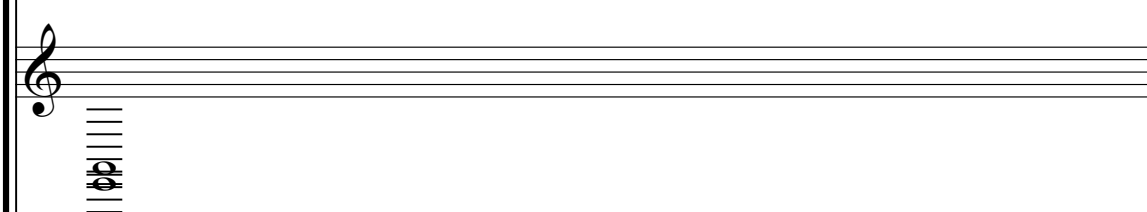

Track-8

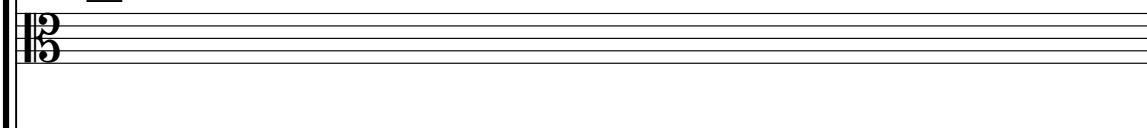

Track-9

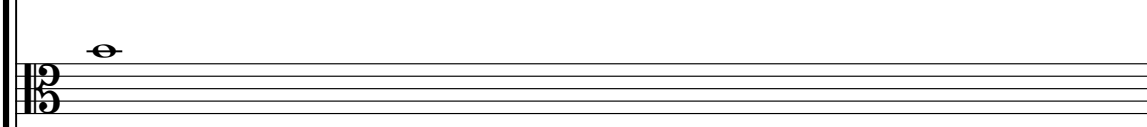

Track-10

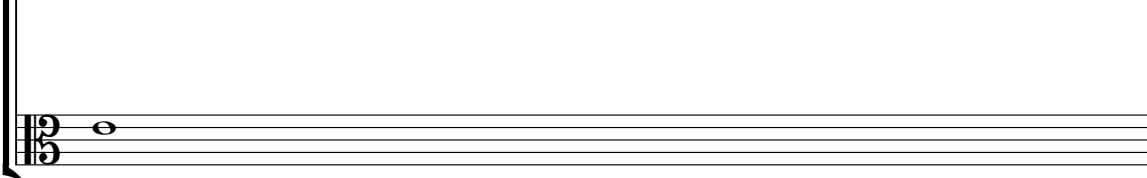

112

Track-6

Track-17

Track-15

Track-11

Track-7

Track-12

Track-13

Track-14

Track-8

Track-9

Track-10

113

Track-6

Track-17

Track-15

Track-7

Track-12

Track-13

Track-14

Track-8

Track-9

Track-10

114

Track-2

Track-6

Track-17

Track-15

Track-11

Track-7

Track-12

Track-13

Track-14

Track-8

Track-9

Track-10

Track-16

117

Track-2

Track-4

Track-6

Track-17

Track-15

Track-7

Track-12

Track-13

Track-14

Track-8

Track-9

Track-10

Track-16

121

Track-2

Track-6

Track-15

Track-7

Track-12

Track-13

Track-14

Track-9

Track-10

Track-16

# Video Game Themes - Final Fantasy 7

## Track-2

♩ = 120,000000 ♩ = 89,000038

2

10

4

20

11

36

43

47

51

55

38

61

66

38

Video Game Themes - Final Fantasy 7

Track-3

♩ = 120,000000 ♩ = 89,000038

2

4

♩ = 89,000038

20

35

59

38

65

72

♩ = 89,000038

78

♩ = 85,000046

85

♩ = 69,000015

6

6

99

101

2

105

109

# Video Game Themes - Final Fantasy 7

## Track-4

♩ = 120,000000 ♩ = 89,000038

17 22

43

47

52

57

11 7 38

79

♩ = 85,000046 7

91

♩ = 69,000015 26 8

# Video Game Themes - Final Fantasy 7

## Track-5

♩ = 120,00000089,000038

14

♩ = 89,000038

20

21

45

51

55

3

63

6

38

75

2

82

♩ = 85,000046

7

♩ = 69,000015

3

95

99

103

107

110

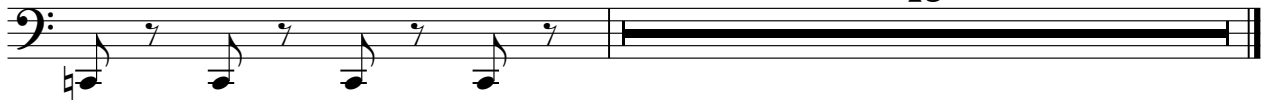

Video Game Themes - Final Fantasy 7

Track-17

♩ = 120,000000 ♩ = 89,000038

17 38

60 ♩ = 89,000038

2 4

71 ♩ = 85,000046

3 8 7

86 ♩ = 69,000015

2 18

110

6 6

6 6 6 6

112

3 3 3 3

6 6 6 6

114

3 3 3 3

7 3 3 3

116

9

# Video Game Themes - Final Fantasy 7

## Track-15

$\text{♩} = 120,000000$   $\text{♩} = 89,000038$   $\text{♩} = 85,000046$   $\text{♩} = 69,000015$

17 35

57 38

66 38

75

84 3

92 3

98 3

103 3 3

2

110

Track-15

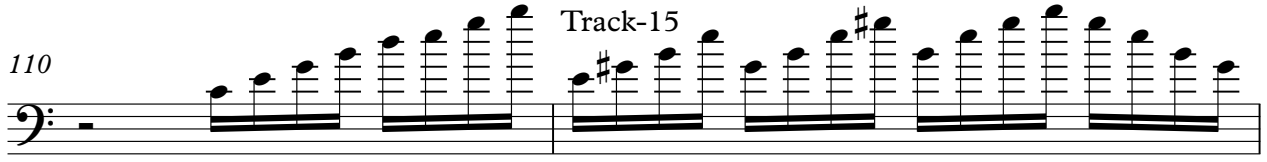

112

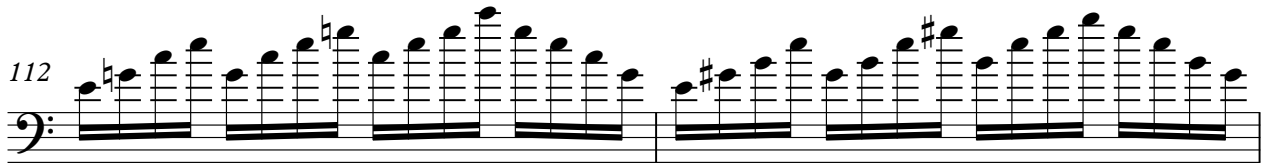

114

120

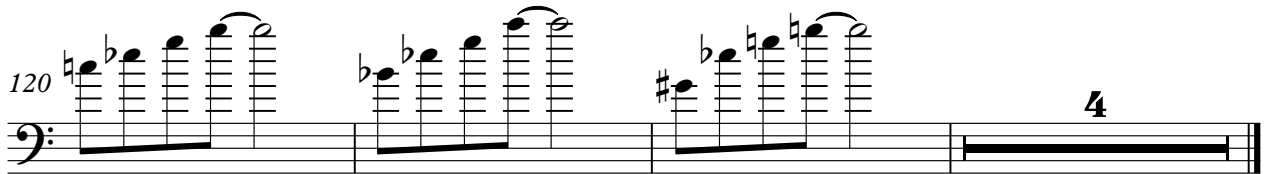

# Video Game Themes - Final Fantasy 7

## Track-11

♩ = 120,000000 ♩ = 89,000038

17 39

61

10 3 7

84 ♩ = 85,000046

7 21

112

12

# Video Game Themes - Final Fantasy 7

Track-7

♩ = 120,000000 ♩ = 89,000038

17 34 5

A single musical staff in treble clef, 2/4 time signature. The first measure is a whole rest. The second measure contains a whole note. The third measure is a whole rest. The fourth measure contains a whole note. The fifth measure contains a whole note. Measure numbers 17, 34, and 5 are placed above the staff.

♩ = 88,000038 ♩ = 85,000038

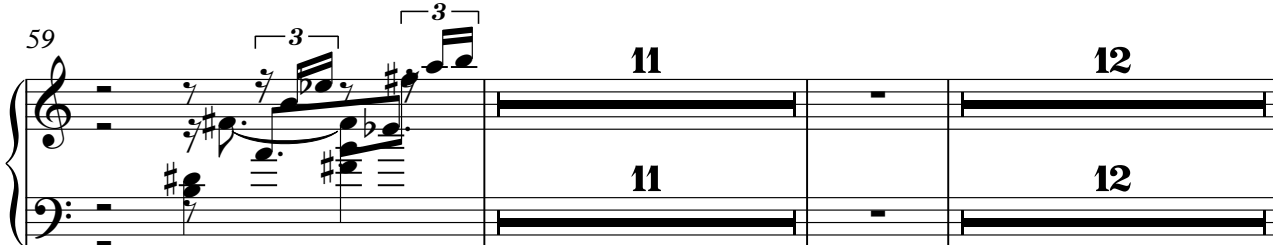

59 11 12 11 12

A two-staff musical score (treble and bass clefs). The first measure (59) contains a treble clef, a key signature of one sharp (F#), and a 3/4 time signature. It includes a triplet of eighth notes in the treble and a quarter note in the bass. The following two measures (11 and 12) are shown as whole notes in both staves. Measure numbers 59, 11, and 12 are placed above the staff.

♩ = 85,000046 ♩ = 69,000015

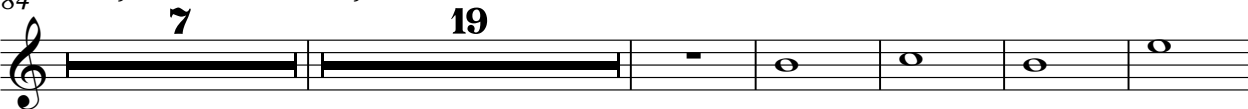

7 19

A single musical staff in treble clef. The first measure (7) contains a whole rest. The second measure (19) contains a whole note. The third measure is a whole rest. The fourth, fifth, and sixth measures each contain a half note. Measure numbers 7 and 19 are placed above the staff.

115 4

4

A single musical staff in treble clef. The first measure (4) contains a whole rest. The second measure contains a half note. The third measure contains a half note. The fourth, fifth, and sixth measures each contain a half note, all three are grouped by a slur. The seventh measure is a whole rest. Measure number 115 is placed above the first measure, and the number 4 is placed above the second measure.

# Video Game Themes - Final Fantasy 7

## Track-12

♩ = 120,000000 ♩ = 89,000038

9

17 38

26

35

44

53 38

62

71 38 038

80 ♩ = 85,000046

V.S.

2

Track-12

♩ = 69,000015

88

94

98

102

106

110

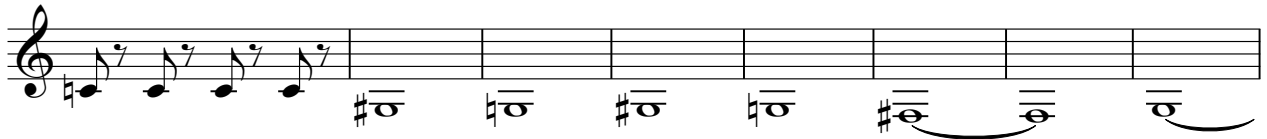

118

# Video Game Themes - Final Fantasy 7

## Track-13

♩ = 120,000000 ♩ = 89,000038

9

17 38

26

35

44

53 38

62

71 38 038

80 ♩ = 85,000046

V.S.

♩ = 69,000015

88

94

98

102

106

110

118

Video Game Themes - Final Fantasy 7

Track-14

♩ = 120,000000 ♩ = 89,000038

9

17

26

35

44

53

62

71

80

♩ = 85,000046

V.S.

♩ = 69,000015

88

94

98

102

106

110

118

# Video Game Themes - Final Fantasy 7

## Track-8

♩ = 120,0000089,000038

9

17 **11**

34

40 **15**

61

67

75

81 **7** **4**

♩ = 85,000046      ♩ = 69,000015

# Video Game Themes - Final Fantasy 7

## Track-9

♩ = 120,000000 ♩ = 89,000038

17 11

33

39 15

60 ♩ = 89,000038

66 ♩ = 89,000038

74

82 ♩ = 85,000046 7 ♩ = 69,000015 4

95

2

Track-9

100

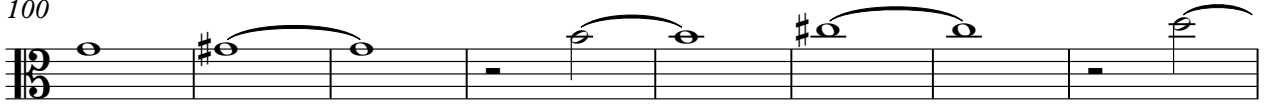

108

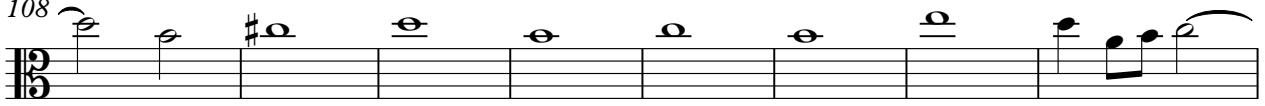

116

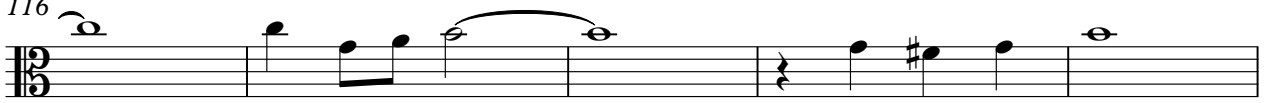

121

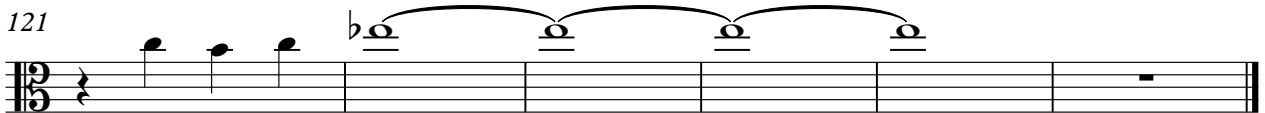

# Video Game Themes - Final Fantasy 7

## Track-10

♩ = 120,000000 ♩ = 89,000038

17

23

29

36

43

15

63

68

38

38

11

2  $\text{♩} = 85,000046$  Track-10  $\text{♩} = 69,000015$

84

92

96

100

104

108

114

121

# Video Game Themes - Final Fantasy 7

## Track-16

♩ = 120,000000 ♩ = 89,000038

17 23

44

50

56

59 ♩ = 88,000000 ♩ = 88,000038

61

65

69 ♩ = 88,000000 ♩ = 88,000038

73

81 ♩ = 85,000046 ♩ = 69,000015

7

93

97

101

105

109

118

123
