

Video Game Themes - Ridge Racer

♩ = 140,000137

4/4

Percussion

7-string Electric Guitar

Electric Bass

Fretless Electric Bass

Percussive Organ

Percussive Organ

Rock Organ

Detailed description of the first system: This system contains the first two measures of the piece. The percussion part features a steady eighth-note pattern in the first measure, followed by a more complex rhythmic pattern in the second measure. The 7-string electric guitar part is shown with a tab for the first measure, indicating a D major chord (D4, E4, F#4, G4, A4, B4, E5). The electric bass and fretless electric bass parts play a melodic line starting on the second measure. The percussive organ and rock organ parts provide harmonic support with chords and arpeggios.

3

Perc.

E. Gtr.

E. Bass

E. Bass

Perc. Organ

Perc. Organ

Organ

Detailed description of the second system: This system contains the next three measures of the piece. The percussion part continues with its rhythmic patterns. The electric guitar part has a tab for the first measure of this system, showing a D major chord with a 5th fret on the high E string. The electric bass and fretless electric bass parts continue their melodic lines. The percussive organ and rock organ parts play chords and arpeggios, while the organ part plays a more complex melodic line.

6

Perc.

E. Gtr.

E. Bass

E. Bass

Perc. Organ

Perc. Organ

Organ

T
A
B

5 1 3 0 5 5 1 3 0 5 1 0 1 3 3 2 3 0 5 1 3 0 5 5 1 3 0
? ?

9

Perc. 

J. Gtr. 

E. Gtr. 

T								
A								
B	5	1	0	1	3	3	2	3
	?	?	0	?	3	3	2	?
								?

E. Bass 

E. Bass 

Perc. Organ 

Perc. Organ 

Organ 

Lead 1 

Lead 1 

11

Perc.

J. Gtr.

E. Bass

E. Bass

Perc. Organ

Perc. Organ

Organ

Lead 1

Lead 1

13

15

Perc.

J. Gtr.

E. Bass

E. Bass

Perc. Organ

Perc. Organ

Organ

Lead 1

Lead 1

17

Perc. 

J. Gtr. 

E. Gtr. 

E. Bass 

E. Bass 

Perc. Organ 

Perc. Organ 

Organ 

Lead 1 

Lead 1 

19

Perc.

E. Gtr.

E. Bass

E. Bass

Perc. Organ

Perc. Organ

Organ

22

Perc.

E. Gtr.

E. Bass

E. Bass

Perc. Organ

Perc. Organ

Organ

25

Perc.

J. Gtr.

E. Gtr.

E. Bass

E. Bass

Perc. Organ

Perc. Organ

Organ

27

Perc.

J. Gtr.

E. Bass

Perc. Organ

Perc. Organ

Organ

30

Perc.

J. Gtr.

E. Bass

Perc. Organ

Perc. Organ

Organ

32

Perc.

J. Gtr.

E. Bass

Perc. Organ

Perc. Organ

Organ

34

36

Perc.

E. Bass

E. Bass

Perc. Organ

Perc. Organ

Organ

Lead 1

Lead 1

38

41

43

Perc.

J. Gtr.

E. Gtr.

E. Bass

E. Bass

Perc. Organ

Lead 1

Lead 1

45

47

Perc. 

J. Gtr. 

E. Gtr. 

E. Bass 

E. Bass 

Perc. Organ 

Perc. Organ 

Lead 1 

Lead 1 

49

The musical score consists of the following parts:

- Perc.**: Percussion part with a complex rhythmic pattern of eighth and sixteenth notes.
- J. Gtr.**: Jazz guitar part with a melodic line in treble clef.
- E. Gtr.**: Electric guitar part with a 7/8 time signature and a tab-like notation.
- E. Bass**: Two electric bass parts in bass clef, providing a harmonic and rhythmic foundation.
- Perc. Organ**: Percussion organ part in treble clef with a melodic line.
- Organ**: Organ part in treble clef with a melodic line.
- Lead 1**: Two lead guitar parts in treble clef, with the bottom part featuring a triplet.

51

53

55

57

59

Perc.

J. Gtr.

E. Bass

Perc. Organ

Organ

Lead 1

Lead 1

61

Perc.

J. Gtr.

E. Bass

Perc. Organ

Organ

Lead 1

Lead 1

63

65

67

Perc.

J. Gtr.

E. Bass

Perc. Organ

Organ

Lead 1

Lead 1

69

Perc.

J. Gtr.

E. Bass

Perc. Organ

Organ

Lead 1

Lead 1

71

Perc.

J. Gtr.

E. Bass

Perc. Organ

Organ

Lead 1

Lead 1

73

Musical score for Percussion, J. Gtr., E. Gtr., E. Bass, Perc. Organ, Organ, and Lead 1. The score is written for a 12-string guitar and includes a variety of instruments and parts.

- Perc.**: Percussion part with a complex rhythmic pattern of eighth and sixteenth notes, including accents and slurs.
- J. Gtr.**: Jangle guitar part in treble clef, featuring a rhythmic pattern of eighth notes and chords.
- E. Gtr.**: Electric guitar part with a tab section. The tab shows fret numbers 8, 10, and 10 on the strings.
- E. Bass**: Two electric bass parts in bass clef, with the lower part featuring a more active line.
- Perc. Organ**: Percussion organ part in treble clef, featuring a rhythmic pattern of eighth notes.
- Organ**: Organ part in treble clef, featuring a rhythmic pattern of eighth notes and chords.
- Lead 1**: Two lead guitar parts in treble clef, featuring a rhythmic pattern of eighth notes and chords.

75

Perc.

J. Gtr.

E. Gtr.

E. Bass

E. Bass

Perc. Organ

Organ

77

Perc.

J. Gtr.

E. Gtr.

E. Bass

E. Bass

Perc. Organ

Organ

79

Perc.

J. Gtr.

E. Gtr.

E. Bass

E. Bass

Perc. Organ

Organ

81

Perc.

J. Gtr.

E. Gtr.

E. Bass

E. Bass

Perc. Organ

Organ

6

83

Perc.

J. Gtr.

E. Gtr.

E. Bass

E. Bass

Perc. Organ

Organ

85

87

89

Perc.

J. Gtr.

E. Gtr.

E. Bass

E. Bass

Perc. Organ

Organ

91

Perc.

J. Gtr.

E. Gtr.

E. Bass

E. Bass

Perc. Organ

Organ

93

95

97

The musical score consists of the following parts:

- Perc.**: Features a complex rhythmic pattern with eighth and sixteenth notes, including a triplet of eighth notes marked with an asterisk.
- J. Gtr.**: Plays a steady eighth-note accompaniment.
- E. Gtr.**: Shows guitar tablature for the first two staves, with fret numbers 7 and 8 indicated.
- E. Bass**: Two staves providing a bass line with eighth and sixteenth notes.
- Lead 1**: Two staves, both of which are currently empty.

99

Perc.

J. Gtr.

E. Gtr.

E. Bass

Perc. Organ

Perc. Organ

Organ

Lead 1

101

Perc.

J. Gtr.

E. Gtr.

E. Bass

Perc. Organ

Perc. Organ

Organ

Lead 1

103

Perc. 

J. Gtr. 

E. Gtr. 

E. Bass 

Perc. Organ 

Perc. Organ 

Organ 

Lead 1 

105

Perc.

J. Gtr.

E. Gtr.

E. Bass

E. Bass

Perc. Organ

Perc. Organ

Organ

Lead 1

108

Perc.

E. Bass

E. Bass

Perc. Organ

Perc. Organ

Organ

111 37

Perc. 

E. Bass 

E. Bass 

Perc. Organ 

Perc. Organ 

Organ 

Lead 1 

Lead 1 

114

116

118

Video Game Themes - Ridge Racer

Percussion

♩ = 140,000137

V.S.

31

34

37

40

43

45

47

49

51

53

Percussion

55

57

59

61

63

65

68

71

73

75

V.S.

Percussion

101

104

107

110

113

116

♩ = 140,000137

9

12

14

16

8

26

28

30

32

8

42

44

46

48

50

52

54

56

58

60

62

64

66

68

70

72

74

76

78

80

82

84

86

88

90

92

94

96

98

100

102

104

114

116

118

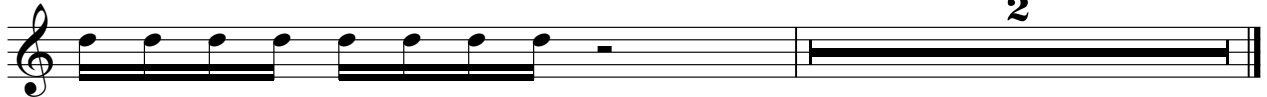

Video Game Themes - Ridge Racer

7-string Electric Guitar

♩ = 140,000137

Tab for measures 1-4. The strings are labeled E, B, G, D, A, E, A from top to bottom. The notation shows fret numbers (0, 1, 3, 5) and rhythmic values (represented by question marks). Measure 1: E (0), B (1), G (3), D (0), A (5), E (1), A (3). Measure 2: E (0), B (1), G (3), D (3), A (2), E (3), A (0). Measure 3: E (5), B (1), G (0), D (1), A (3), E (3), A (2). Measure 4: E (5), B (1), G (3), D (0), A (5), E (1), A (3).

5

Tab for measures 5-8. Measure 5: E (5), B (1), G (0), D (1), A (3), E (3), A (2). Measure 6: E (5), B (1), G (3), D (0), A (5), E (5), A (5). Measure 7: E (5), B (1), G (0), D (1), A (3), E (3), A (2). Measure 8: E (5), B (1), G (3), D (0), A (5), E (5), A (5).

9

8

Tab for measures 9-12. Measure 9: E (5), B (1), G (0), D (1), A (3), E (3), A (2). Measure 10: E (5), B (1), G (3), D (0), A (5), E (5), A (5). Measure 11: E (5), B (1), G (0), D (1), A (3), E (3), A (2). Measure 12: E (5), B (1), G (3), D (0), A (5), E (5), A (5).

20

Tab for measures 13-16. Measure 13: E (5), B (1), G (3), D (0), A (5), E (5), A (5). Measure 14: E (5), B (1), G (0), D (1), A (3), E (3), A (2). Measure 15: E (5), B (1), G (3), D (0), A (5), E (5), A (5). Measure 16: E (5), B (1), G (0), D (1), A (3), E (3), A (2).

24

16

Tab for measures 17-23. Measure 17: E (5), B (1), G (3), D (0), A (5), E (5), A (5). Measure 18: E (5), B (1), G (0), D (1), A (3), E (3), A (2). Measure 19: E (5), B (1), G (3), D (0), A (5), E (5), A (5). Measure 20: E (5), B (1), G (0), D (1), A (3), E (3), A (2). Measure 21: E (5), B (1), G (3), D (0), A (5), E (5), A (5). Measure 22: E (5), B (1), G (0), D (1), A (3), E (3), A (2). Measure 23: E (5), B (1), G (3), D (0), A (5), E (5), A (5).

43

Tab for measures 24-42. Measure 24: E (3), B (3), G (3), D (3), A (3), E (3), A (2). Measure 25: E (0), B (1), G (5), D (1), A (3), E (3), A (4). Measure 26: E (3), B (3), G (3), D (3), A (3), E (3), A (4). Measure 27: E (3), B (3), G (3), D (3), A (3), E (3), A (4). Measure 28: E (3), B (3), G (3), D (3), A (3), E (3), A (4). Measure 29: E (3), B (3), G (3), D (3), A (3), E (3), A (4). Measure 30: E (3), B (3), G (3), D (3), A (3), E (3), A (4). Measure 31: E (3), B (3), G (3), D (3), A (3), E (3), A (4). Measure 32: E (3), B (3), G (3), D (3), A (3), E (3), A (4). Measure 33: E (3), B (3), G (3), D (3), A (3), E (3), A (4). Measure 34: E (3), B (3), G (3), D (3), A (3), E (3), A (4). Measure 35: E (3), B (3), G (3), D (3), A (3), E (3), A (4). Measure 36: E (3), B (3), G (3), D (3), A (3), E (3), A (4). Measure 37: E (3), B (3), G (3), D (3), A (3), E (3), A (4). Measure 38: E (3), B (3), G (3), D (3), A (3), E (3), A (4). Measure 39: E (3), B (3), G (3), D (3), A (3), E (3), A (4). Measure 40: E (3), B (3), G (3), D (3), A (3), E (3), A (4). Measure 41: E (3), B (3), G (3), D (3), A (3), E (3), A (4). Measure 42: E (3), B (3), G (3), D (3), A (3), E (3), A (4).

48

23

Tab for measures 43-65. Measure 43: E (3), B (3), G (3), D (3), A (3), E (3), A (4). Measure 44: E (7), B (8), G (7), D (7), A (7), E (7), A (7). Measure 45: E (7), B (8), G (7), D (7), A (7), E (7), A (7). Measure 46: E (7), B (8), G (7), D (7), A (7), E (7), A (7). Measure 47: E (7), B (8), G (7), D (7), A (7), E (7), A (7). Measure 48: E (7), B (8), G (7), D (7), A (7), E (7), A (7). Measure 49: E (7), B (8), G (7), D (7), A (7), E (7), A (7). Measure 50: E (7), B (8), G (7), D (7), A (7), E (7), A (7). Measure 51: E (7), B (8), G (7), D (7), A (7), E (7), A (7). Measure 52: E (7), B (8), G (7), D (7), A (7), E (7), A (7). Measure 53: E (7), B (8), G (7), D (7), A (7), E (7), A (7). Measure 54: E (7), B (8), G (7), D (7), A (7), E (7), A (7). Measure 55: E (7), B (8), G (7), D (7), A (7), E (7), A (7). Measure 56: E (7), B (8), G (7), D (7), A (7), E (7), A (7). Measure 57: E (7), B (8), G (7), D (7), A (7), E (7), A (7). Measure 58: E (7), B (8), G (7), D (7), A (7), E (7), A (7). Measure 59: E (7), B (8), G (7), D (7), A (7), E (7), A (7). Measure 60: E (7), B (8), G (7), D (7), A (7), E (7), A (7). Measure 61: E (7), B (8), G (7), D (7), A (7), E (7), A (7). Measure 62: E (7), B (8), G (7), D (7), A (7), E (7), A (7). Measure 63: E (7), B (8), G (7), D (7), A (7), E (7), A (7). Measure 64: E (7), B (8), G (7), D (7), A (7), E (7), A (7). Measure 65: E (7), B (8), G (7), D (7), A (7), E (7), A (7).

2 74

7-string Electric Guitar

	8	8	7	7	8	8	7	7	8
T	10	10	8	8	10	10	8	8	10
A	10	10	7	7	10	10	7	7	10
B									

83

	8	7	7	8	8	7	7	8	8
T	10	8	8	10	10	8	8	10	10
A	10	7	7	10	10	7	7	10	10
B									

92

	7	7	8	8	7	7	8	8	8 5 5 0 12 10
T	8	8	10	9	8	8			
A	7	7	10	10	7	7			
B									

101

	10	12	10	10	8	12	10	10	8	15	17	17	15	15	13
T															
A															
B															

104

	15	15	15	14		
T				-----		
A				-----		
B				-----		

32

35

38

41

45

49

52

55

58

61

94

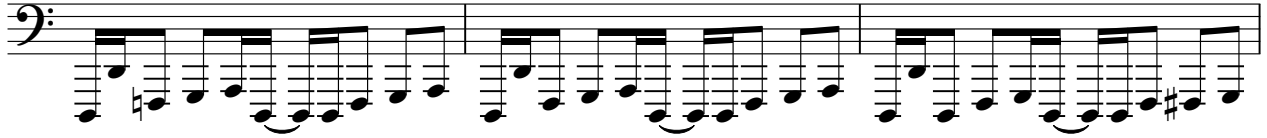

97

100

103

106

109

112

115

117

34

37

40

44

49

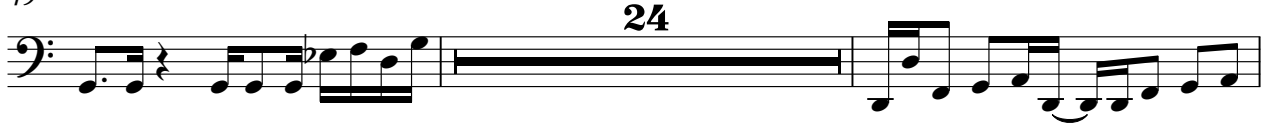

75

78

81

84

87

90

93

96

106

109

112

116

118

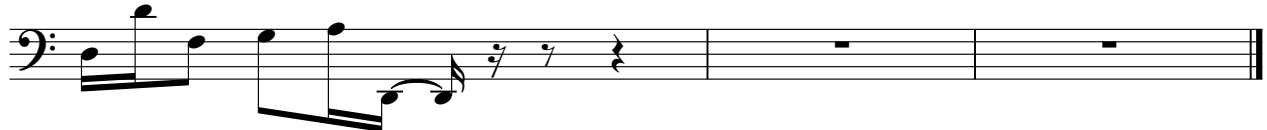

Video Game Themes - Ridge Racer

Percussive Organ

♩ = 140,000137

6

11

16

22

27

32

37

4

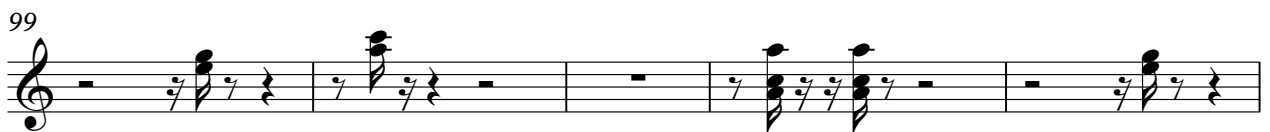
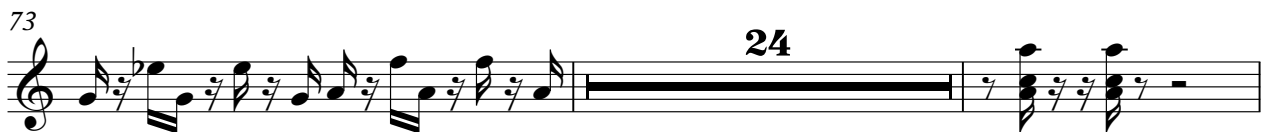
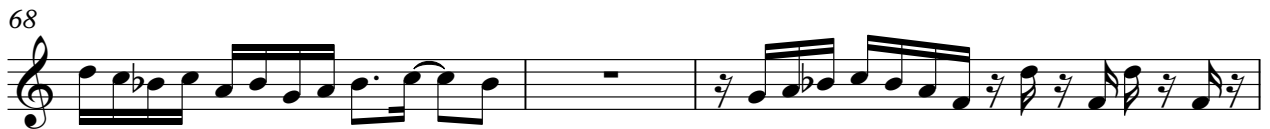
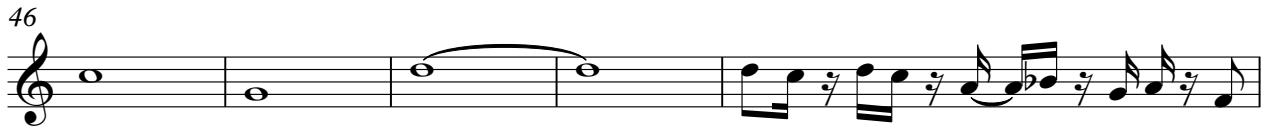

Percussive Organ

110

115

Video Game Themes - Ridge Racer

Percussive Organ

♩ = 140,000137

6

11

16

22

27

32

38

44

3

Percussive Organ

51 **23**

78

82

84

89 **7**

101

107

112

116

Video Game Themes - Ridge Racer

Rock Organ

♩ = 140,000137

4

7

10

13

16

19

22

V.S.

25

28

31

34

37

40

50

52

54

56

58

60

62

64

66

68

70

72

75

3 V.S.

4

Rock Organ

97

99

102

105

108

111

114

117

Video Game Themes - Ridge Racer

Lead 1 (Square)

♩ = 140,000137

9

13

17

16

36

40

45

50

53

2

59

61

Lead 1 (Square)

66

68

71

73

100

106

115

118

Video Game Themes - Ridge Racer

Lead 1 (Square)

♩ = 140,000137

9

13

17

16

36

40

44

48

52

54

2

Lead 1 (Square)

58