

Video Game Themes - Illusion Of Gaia

♩ = 110,000107

Staff-6

Staff-1

Staff

Staff-2

Staff-7

Staff-8

♩ = 110,000107

Staff-4

♩ = 110,000107

Staff-3

4

14

Staff-6

Staff-1

Staff

Staff-2

Staff-7

Staff-4

Staff-5

Staff-3

16

Staff-1

Staff

Staff-2

Staff-7

Staff-4

Staff-5

Staff-3

19

Staff-1

Staff

Staff-2

Staff-7

Staff-4

Staff-5

Staff-3

22

Staff-1

Staff

Staff-2

Staff-7

Staff-8

Staff-4

Staff-5

Staff-3

26

Staff-1
Staff-2
Staff-7
Staff-4
Staff-5
Staff-3

30

Staff-1
Staff-2
Staff-7
Staff-4
Staff-5
Staff-3

33

Staff-1

Staff-2

Staff-7

Staff-9

Staff-4

Staff-5

Staff-3

36

Staff-1

Staff-2

Staff-7

Staff-9

Staff-4

Staff-5

Staff-3

39

Staff-1

Staff-2

Staff-7

Staff-8

Staff-9

Staff-4

Staff-5

Staff-3

43

Staff-1

Staff-2

Staff-7

Staff-8

Staff-9

Staff-4

Staff-5

Staff-3

46

Staff-1
Staff-2
Staff-7
Staff-9
Staff-4
Staff-3

50

Staff-1
Staff-9
Staff-7
Staff-4
Staff-5
Staff-3

53

Staff-1

Staff-2

Staff-7

Staff-9

Staff-4

Staff-5

Staff-3

56

Staff-1

Staff-2

Staff-7

Staff-9

Staff-4

Staff-5

Staff-3

59

Staff-1

Staff

Staff-2

Staff-7

Staff-8

Staff-9

Staff-4

Staff-5

Staff-3

63

Staff-1

Staff

Staff-2

6

6

3

Staff-7

3

Staff-8

Staff-4

Staff-5

Staff-3

67

♩ = 109,000145 ♯ 108,000107 ♯ 106,000137 ♯ 104,000015 ♯ 102,000053

Staff-6

Staff-1

Staff

Staff-2

Staff-7

Staff-4

Staff-5

Staff-3

♩ = 108,000107 ♯ 105,000107

♩ = 109,000145 ♯ 107,000130 ♩ = 106,000137 ♯ 104,000015 ♯ 102,000

♩ = 107,000130 ♯ 102,000053 ♩ = 109,000145 ♯ 108,000107 ♯ 106,000137 ♯ 104,000015

70

♩ = 101,000069 ♯ 100,000000 ♯ 102,000053 ♯ 104,000015 ♯ 108,000107 ♯ 109,000145 ♯ 110,000107

Staff-6

Staff-1

Staff

Staff-2

Staff-7

Staff-8

Staff-4

Staff-5

Staff-3

♩ = 101,000069 ♯ 100,000000 ♯ 102,000053 ♯ 104,000015 ♯ 108,000107

♩ = 100,000000 ♯ 105,000107 ♯ 107,000130 ♯ 109,000145 ♯ 110,000107

♩ = 103,000046 ♯ 106,000137

♩ = 101,000069 ♯ 102,000053 ♯ 104,000015 ♯ 106,000137 ♯ 108,000107 ♯ 109,000145 ♯ 110,000107

♩ = 103,000046 ♯ 107,000130 ♩ = 101,000069 ♯ 103,000046 ♯ 105,000107

Video Game Themes - Illusion Of Gaia

Staff-6

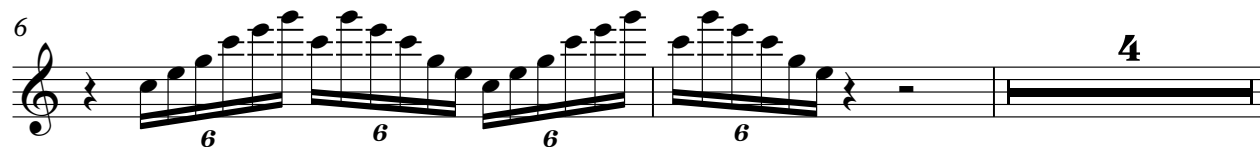

Video Game Themes - Illusion Of Gaia

Staff-1

♩ = 110,000107

6

11

16

22

31

37

43

48

9

Copyright © 1998 by NoteWorthy ArtWare, Inc.
All Rights Reserved

Video Game Themes - Illusion Of Gaia

Staff

♩ = 110,000107

6

10

14

18

23

54

60

66

♩ = 110,000107

Copyright © 1998 by NoteWorthy ArtWare, Inc.
All Rights Reserved

Video Game Themes - Illusion Of Gaia

Staff-2

♩ = 110,000107

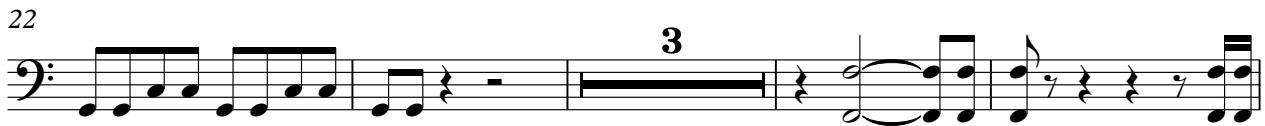
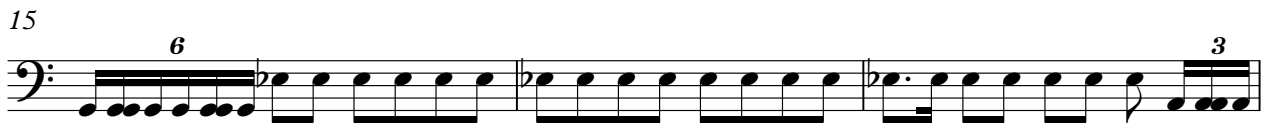

Copyright © 1998 by NoteWorthy ArtWare, Inc.
All Rights Reserved

V.S.

45

51

56

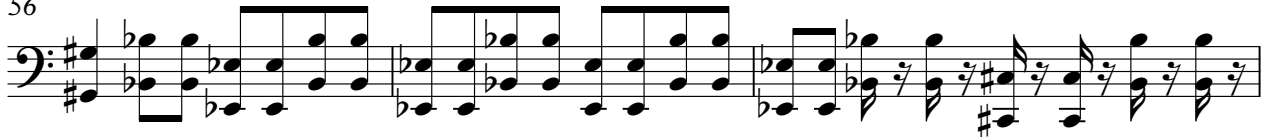

59

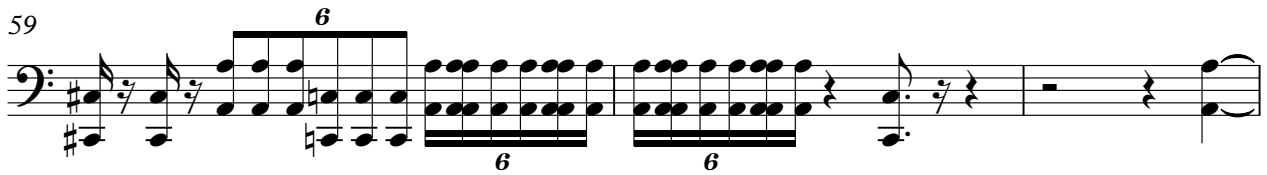

62

66

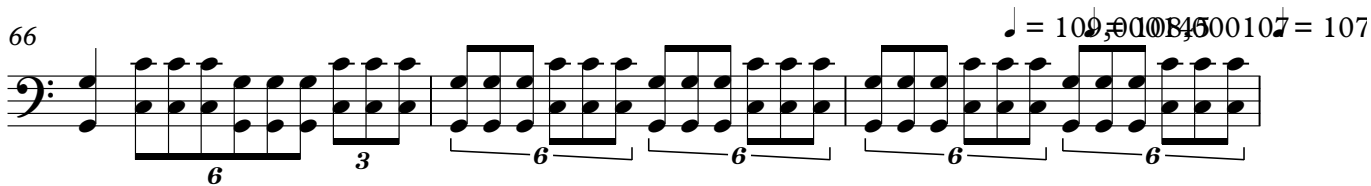

69

Video Game Themes - Illusion Of Gaia

Staff-7

♩ = 110,000107

4

7

11

14

17

19

21

24

28

Copyright © 1998 by NoteWorthy ArtWare, Inc.
All Rights Reserved

V.S.

31

34

37

40

44

48

52

56

60

68

♩ = 109, 008, 010, 107, 009, 008, 007, 010, 012, 010, 009, 008, 007, 008, 010, 107, 009, 008, 007, 010, 107

Video Game Themes - Illusion Of Gaia

Staff-8

♩ = 110,000107

8

14

9

17

44

15

65

2

110,000107

Copyright © 1998 by NoteWorthy ArtWare, Inc.
All Rights Reserved

Video Game Themes - Illusion Of Gaia

Staff-9

♩ = 110,000107

34

38

42

45

48

51

54

57

60

7

Copyright © 1998 by NoteWorthy ArtWare, Inc.
All Rights Reserved

Video Game Themes - Illusion Of Gaia

Staff-4

♩ = 110,000107

7

13

20

27

34

41

49

54

56

6 3 6 6

6 6 6 6

6 6 6 6

Copyright © 1998 by NoteWorthy ArtWare, Inc.
All Rights Reserved

V.S.

2
58 Staff-4

6 6 6 6 3

62

68

10 9 0 8 0 7 0 6 0 5 0 4 0 3 0 2 0 1 0 0 1 4 5

Video Game Themes - Illusion Of Gaia

Staff-5

♩ = 110,000107

14

20

27

34

41

52

55

57

59

65

♩ = 110,000107

Copyright © 1998 by NoteWorthy ArtWare, Inc.
All Rights Reserved

Video Game Themes - Illusion Of Gaia

Staff-3

♩ = 110,000107

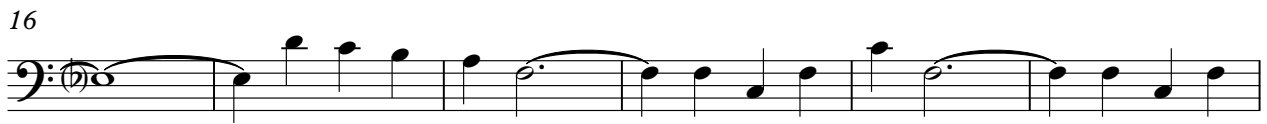

52

58

64

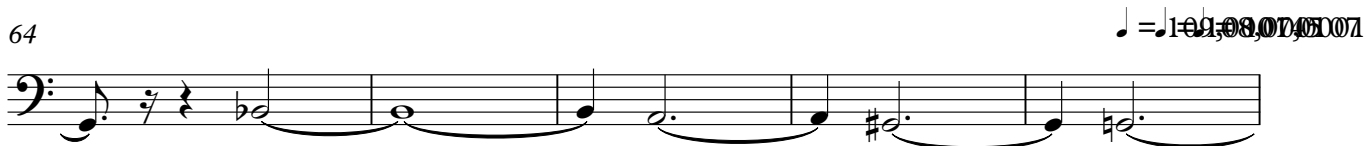

69 = 16,000000,000510 = 100,000000504504,000000,000145 = 110,000107

