

Video Game Themes - NHL 96

♩ = 123,999992

MeL - 0 - D

TechOrch2

TechApp.

5

TechSet

TechAux

MeL - 0 - D

8

TechSet

TechAux

ExAuxTech

He-V-Perc.

WBK

Rev-Zilz!

MeL - 0 - D

11

13

15

17

19

TechSet

TechAux

ExAuxTech

He-V-Perc.

WBK

MeL - 0 - D

21

TechSet

TechAux

ExAuxTech

He-V-Perc.

WBK

MeL - 0 - D

23

25

TechSet

TechAux

ExAuxTech

He-V-Perc.

WBK

TechOrch3

Rev-Zilz!

TechOrch1

MeL - 0 - D

TechOrch2

27

29

31

TechSet

TechAux

ExAuxTech

He-V-Perc.

WBK

TechOrch3

TechOrch1

TechOrch2

33

TechSet

TechAux

He-V-Perc.

WBK

TechOrch3

Rev-Zilz!

TechOrch1

MeL - 0 - D

TechOrch2

36

TechSet

TechAux

MeL - 0 - D

40

TechSet

TechAux

ExAuxTech

He-V-Perc.

WBK

Rev-Zilz!

MeL - 0 - D

43

TechSet

TechAux

ExAuxTech

He-V-Perc.

WBK

MeL - 0 - D

45

47

49

TechSet
TechAux
ExAuxTech
He-V-Perc.
WBK
MeL - 0 - D

51

TechSet
TechAux
ExAuxTech
He-V-Perc.
WBK
MeL - 0 - D

53

TechSet
TechAux
ExAuxTech
He-V-Perc.
WBK
MeL - 0 - D

55

TechSet
TechAux
ExAuxTech
He-V-Perc.
WBK
TechOrch1
MeL - 0 - D
TechOrch2

57

TechSet

TechAux

ExAuxTech

He-V-Perc.

WBK

TechOrch3

Rev-Zilz!

TechOrch1

MeL - 0 - D

TechOrch2

59

TechSet
TechAux
ExAuxTech
He-V-Perc.
WBK
TechOrch3

61

TechSet
TechAux
ExAuxTech
He-V-Perc.
WBK
TechOrch3
TechOrch1
MeL - 0 - D

63

TechSet

TechAux

ExAuxTech

He-V-Perc.

WBK

TechOrch3

TechOrch1

TechOrch2

65

TechSet

TechAux

ExAuxTech

He-V-Perc.

WBK

TechOrch3

Rev-Zilz!

TechOrch1

MeL - 0 - D

TechOrch2

67

TechOrch2

Video Game Themes - NHL 96

TechSet

♩ = 123,999992

5

8

11

14

17

20

23

25

27

30

V.S.

33

40

43

46

49

52

55

57

59

62

Video Game Themes - NHL 96

TechAux

♩ = 123,999992

5

10

13

16

19

22

25

28

31

33

4

38

42

45

48

51

54

57

60

63

65

♩ = 123,999992

9

13

17

21

26

30

9

42

46

50

54

2

ExAuxTech

58

62

65

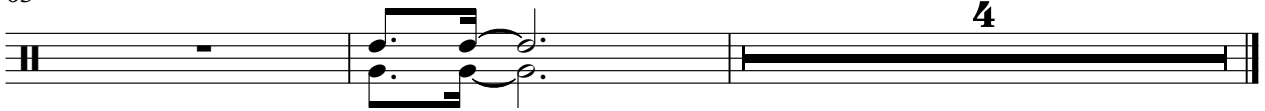

Video Game Themes - NHL 96

He-V-Perc.

♩ = 123,999992

9

12

14

16

18

20

22

24

26

28

V.S.

2

He-V-Perc.

30

32

42

44

46

48

50

52

54

56

58

60

62

64

66

4

♩ = 123,999992

9

12

14

16

18

20

22

24

26

28

30

32

42

44

46

48

50

52

54

56

59

61

63

65

♩ = 123,999992

25

29

33

24

60

64

4

Rev-Zilz!

Video Game Themes - NHL 96

♩ = 123,999992

8 14

26

7 7

43

14 7 5

♩ = 123,999992

23 3

31

22

58

3

64

4

♩ = 123,999992

5

9

13

17

20

23

26

3

3

34

38

42

46

50

53

56

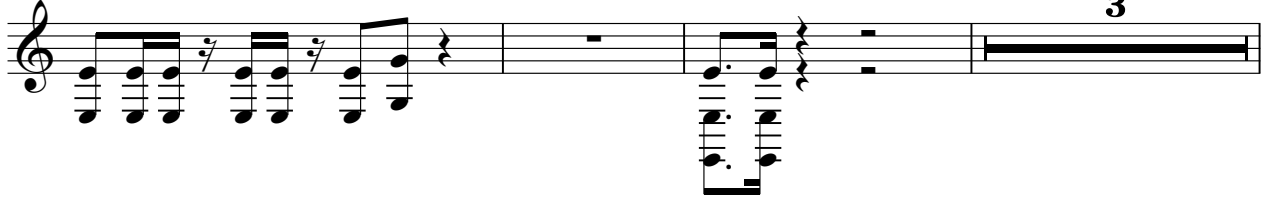

62

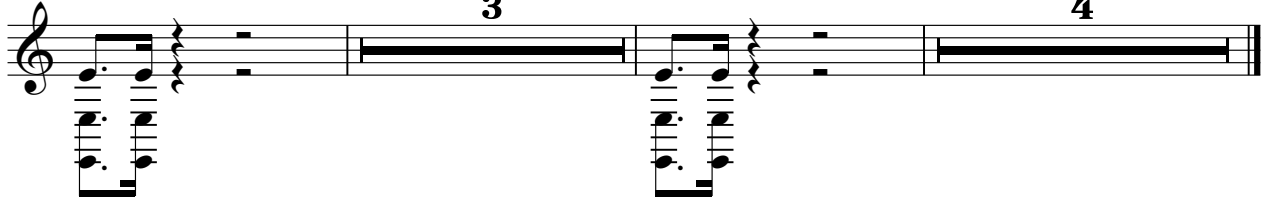

♩ = 123,999992

66