

# Video Game Themes - Super Mario All Stars

♩ = 110,000107

Staff-4

Staff-5

Staff-7

Staff-3

Staff-8

Staff-9

Staff-6

♩ = 110,000107

Staff-2

Copyright © 1998 by Me!  
All Rights Reserved

7

9

11

Staff-4  
Staff-5  
Staff-7  
Staff-3  
Staff-8  
Staff-9  
Staff-2

13

Staff-4  
Staff-5  
Staff-7  
Staff-3  
Staff-8  
Staff-9  
Staff-2

15

Staff-4  
Staff-5  
Staff-7  
Staff-3  
Staff-8  
Staff-9  
Staff-2

17

Staff-4  
Staff-5  
Staff-7  
Staff-3  
Staff-8  
Staff-9  
Staff-6  
Staff-2

19

Staff-4  
Staff-7  
Staff-3  
Staff-8  
Staff-9  
Staff-6  
Staff-2

21

Staff-4  
Staff-5  
Staff-7  
Staff-3  
Staff-8  
Staff-9  
Staff-6  
Staff-2

23

Staff-4

Staff-5

Staff-3

Staff-8

Staff-9

Staff-6

Staff-2

25

Staff-4

Staff-5

Staff-3

Staff-8

Staff-9

Staff-6

Staff-2

27

Staff-4

Staff-5

Staff-3

Staff-8

Staff-9

Staff-6

Staff-2

29

Staff-4

Staff-5

Staff-7

Staff-3

Staff-8

Staff-9

Staff-6

Staff-2

31

Staff-4  
Staff-5  
Staff-7  
Staff-3  
Staff-8  
Staff-9  
Staff-2

33

Staff-4  
Staff-5  
Staff-7  
Staff-3  
Staff-8  
Staff-9  
Staff-6  
Staff-2

35

Staff-4

Staff-7

Staff-3

Staff-8

Staff-9

Staff-6

Staff-2

37

Staff-4

Staff-5

Staff-7

Staff-3

Staff-8

Staff-9

Staff-6

Staff-2

39

Staff-4

Staff-5

Staff-3

Staff-8

Staff-9

Staff-6

Staff-2

41

Staff-4

Staff-5

Staff-3

Staff-8

Staff-9

Staff-6

Staff-2

43

Staff-4

Staff-5

Staff-3

Staff-8

Staff-9

Staff-6

Staff-2

45

Staff-4

Staff-5

Staff-7

Staff-3

Staff-8

Staff-9

Staff-6

Staff-2

47

Staff-5  
Staff-7  
Staff-3  
Staff-8  
Staff-9  
Staff-6  
Staff-2

49

Staff-4  
Staff-5  
Staff-7  
Staff-3  
Staff-8  
Staff-9  
Staff-6  
Staff-2

51

Staff-4  
Staff-5  
Staff-7  
Staff-3  
Staff-8  
Staff-9  
Staff-2

53

Staff-4  
Staff-5  
Staff-7  
Staff-3  
Staff-8  
Staff-9  
Staff-2

55

57

59

Staff-4  
Staff-5  
Staff-7  
Staff-3  
Staff-8  
Staff-9  
Staff-2

61

Staff-4  
Staff-5  
Staff-7  
Staff-3  
Staff-8  
Staff-9  
Staff-6  
Staff-2

63

Staff-4  
Staff-7  
Staff-3  
Staff-8  
Staff-9  
Staff-6  
Staff-2

65

Staff-4  
Staff-5  
Staff-7  
Staff-3  
Staff-8  
Staff-9  
Staff-6  
Staff-2

67

69

71

73

75

Staff-4  
Staff-5  
Staff-7  
Staff-3  
Staff-8  
Staff-9  
Staff-2

77

Staff-4  
Staff-5  
Staff-7  
Staff-3  
Staff-8  
Staff-9  
Staff-6  
Staff-2

79

Staff-4  
Staff-7  
Staff-3  
Staff-8  
Staff-9  
Staff-6  
Staff-2

81

Staff-4  
Staff-5  
Staff-7  
Staff-3  
Staff-8  
Staff-9  
Staff-6  
Staff-2

83

85

87

Staff-4  
Staff-5  
Staff-3  
Staff-8  
Staff-9  
Staff-6  
Staff-2

88

Staff-4  
Staff-5  
Staff-3  
Staff-8  
Staff-9  
Staff-6  
Staff-2

Video Game Themes - Super Mario All Stars

Staff-4

♩ = 110,000107

4

7

10

12

15

17

19

21

24

27

Copyright © 1998 by Mel  
All Rights Reserved

V.S.

30

32

35

37

40

43

46

52

55

58

60

63

65

68

71

74

76

79

81

84

V.S.

87

6

3

Video Game Themes - Super Mario All Stars

Staff-5

♩ = 110,000107

4

7

11

14

16

22

26

30

32

Copyright © 1998 by Me!  
All Rights Reserved

74

76

82

86

# Video Game Themes - Super Mario All Stars

Staff-7

♩ = 110,000107

3

5

8

11

15

19

21

8

Copyright © 1998 by Me!  
All Rights Reserved

30

34

36

46

48

51

54

57

62

64

74

78

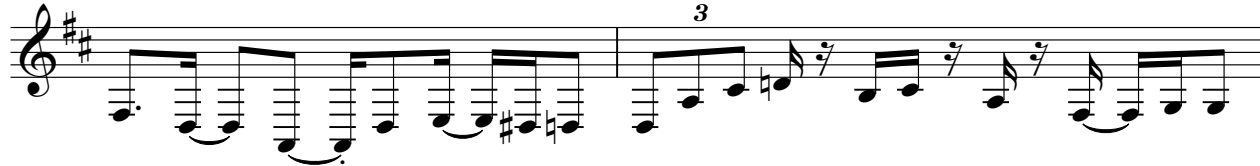

80

# Video Game Themes - Super Mario All Stars

Staff-3

♩ = 110,000107

3

4

3

6

8

3

10

12

15

18

3

21

3

6

24

3

V.S.

Copyright © 1998 by Me!  
All Rights Reserved

27

30

33

36

39

42

45

48

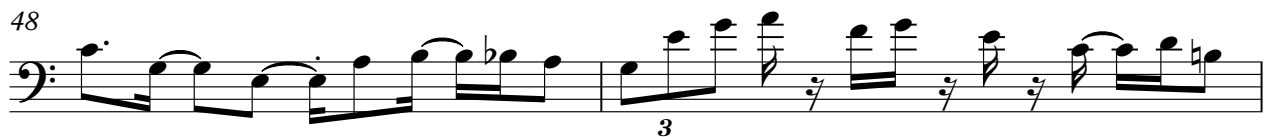

50

52

54

56

59

62

65

68

71

74

77

80

4

Staff-3

83

6 3

86

6

88

3

# Video Game Themes - Super Mario All Stars

Staff-8

♩ = 110,000107

1

5

8

11

14

18

21

24

27

30

Copyright © 1998 by Me!  
All Rights Reserved

V.S.

34

37

40

43

46

49

52

55

58

62

65

68

71

74

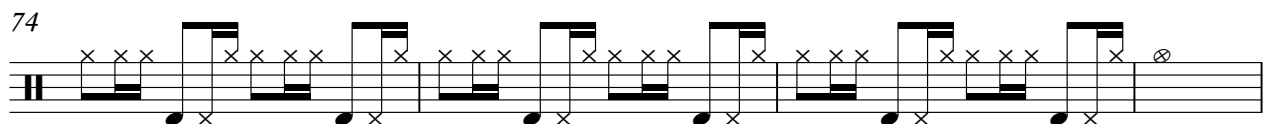

78

81

84

87

♩ = 110,000107

6

10

14

19

23

27

31

36

40

44

48

52

56

60

65

69

73

78

82

86

Video Game Themes - Super Mario All Stars

Staff-6

♩ = 110,000107

4 12

18 3

21 3

25

28 4

Copyright © 1998 by Me!  
All Rights Reserved

34

37

41

45

48

62

65

69

73

80

83

86

Video Game Themes - Super Mario All Stars

Staff-2

♩ = 110,000107

Copyright © 1998 by Me!  
All Rights Reserved

V.S.

33

36

39

43

46

49

52

55

58

61

64

67

71

75

78

81

84

87

