

Video Game Themes - Wing Commander

$\text{♩} = 115,000031$

Horn in F

Orchestra Hit

Orchestra Hit

Hn.

Tbn.

Orch. Hit

Orch. Hit

Hn.

Tbn.

Perc.

Orch. Hit

Orch. Hit

6

7

9

Hn.

Tbn.

Perc.

Orch. Hit

Orch. Hit

10

Hn.

Perc.

Syn. Str.

Orch. Hit

Orch. Hit

Vc.

11

Hn.

Perc.

Syn. Str.

Orch. Hit

Orch. Hit

Vc.

12

Hn.

Perc.

Syn. Str.

Orch. Hit

Orch. Hit

Vc.

13

Hn.

Perc.

Syn. Str.

Orch. Hit

Orch. Hit

Vc.

14

Hn.

Perc.

Syn. Str.

Orch. Hit

Orch. Hit

Vc.

15

Hn.

Perc.

Syn. Str.

Orch. Hit

Orch. Hit

Vc.

16

Hn.

Tbn.

Perc.

Syn. Str.

Orch. Hit

Orch. Hit

Vc.

17

Hn.

Tbn.

Perc.

Orch. Hit

Orch. Hit

18

Hn.

Tbn.

Perc.

Orch. Hit

Orch. Hit

19

Hn.

Tbn.

Perc.

Orch. Hit

Orch. Hit

20

Hn.

Perc.

Syn. Str.

Orch. Hit

Orch. Hit

Vc.

21

Hn.

Perc.

Syn. Str.

Orch. Hit

Orch. Hit

Vc.

22

Hn.

Perc.

Syn. Str.

Orch. Hit

Orch. Hit

Vc.

23

Hn.

Perc.

Syn. Str.

Orch. Hit

Orch. Hit

Vc.

24

Hn.

Perc.

Syn. Str.

Orch. Hit

Orch. Hit

Vc.

25

Hn.

Perc.

Syn. Str.

Orch. Hit

Orch. Hit

Vc.

26

Hn.

Tbn.

Perc.

Syn. Str.

Orch. Hit

Orch. Hit

Vc.

27

28

29 13

30

31

Hn.
Tbn.
Perc.
Syn. Str.
Orch. Hit
Orch. Hit
Vc.

32

Hn.
Tbn.
Perc.
Syn. Str.
Orch. Hit
Orch. Hit
Vc.

33

Hn.
Tbn.
Perc.
Syn. Str.
Orch. Hit
Orch. Hit
Vc.

34

Hn.
Tbn.
Perc.
Syn. Str.
Vc.

35

36

37

Hn.

Tbn.

Perc.

Syn. Str.

Orch. Hit

Vc.

38

Hn.

Tbn.

Perc.

Syn. Str.

Vc.

39

Hn.

Tbn.

Perc.

Syn. Str.

Orch. Hit

Vc.

40

Hn.

Tbn.

Perc.

Syn. Str.

Orch. Hit

Vc.

41

Hn.

Tbn.

Perc.

Syn. Str.

Orch. Hit

Vc.

42

Hn.

Tbn.

Perc.

Syn. Str.

Orch. Hit

Vc.

45

Hn.

Tbn.

Perc.

Syn. Str.

Orch. Hit

Vc.

46

Hn.

Tbn.

Perc.

Syn. Str.

Vc.

47

Hn.
Tbn.
Perc.
Syn. Str.
Orch. Hit
Vc.

48

Hn.
Tbn.
Perc.
Syn. Str.
Orch. Hit
Vc.

49

Hn.

Tbn.

Perc.

Syn. Str.

Orch. Hit

Vc.

50

Hn.

Tbn.

Perc.

Syn. Str.

Orch. Hit

Vc.

51

Hn.

Tbn.

Perc.

Syn. Str.

Orch. Hit

Vc.

52

Hn.

Tbn.

Perc.

Syn. Str.

Orch. Hit

Vc.

53

Hn.
Tbn.
Perc.
Syn. Str.
Orch. Hit
Vc.

54

Hn.
Perc.
Syn. Str.
Orch. Hit
Orch. Hit
Vc.

55

Hn.

Perc.

Syn. Str.

Orch. Hit

Orch. Hit

Vc.

56

Hn.

Perc.

Syn. Str.

Orch. Hit

Orch. Hit

Vc.

57

Hn.

Perc.

Syn. Str.

Orch. Hit

Orch. Hit

Vc.

58

Hn.

Perc.

Syn. Str.

Orch. Hit

Orch. Hit

Vc.

59

Hn.

Perc.

Syn. Str.

Orch. Hit

Orch. Hit

Vc.

60

Hn.

Tbn.

Perc.

Syn. Str.

Orch. Hit

Orch. Hit

Vc.

61

Hn.
Tbn.
Perc.
Orch. Hit
Orch. Hit

62

Hn.
Tbn.
Perc.
Orch. Hit
Orch. Hit

66

Hn.

Tbn.

Perc.

Syn. Str.

Orch. Hit

Vc.

67

Hn.

Tbn.

Perc.

Syn. Str.

Orch. Hit

Vc.

Video Game Themes - Wing Commander

Horn in F

♩ = 115,000031

6

10

14

19

23

26

29

33

36

V.S.

2
40
3
Horn in F

44
3
3

48
3

53

57

60

63
3
3

65

Video Game Themes - Wing Commander

Trombone

♩ = 115,000031

2

5

7

9

6

16

17

19

20

6

2

Trombone

26

28

29

30

31

32

33

35

37

39

41

43

45

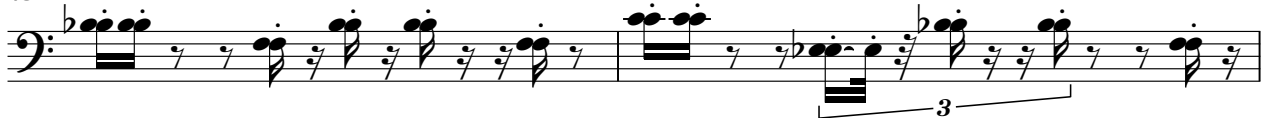

47

49

51

53

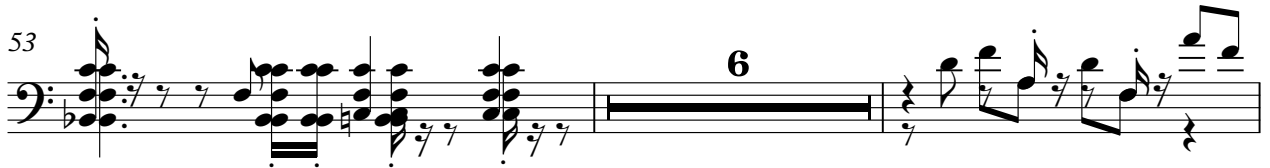

61

63

64

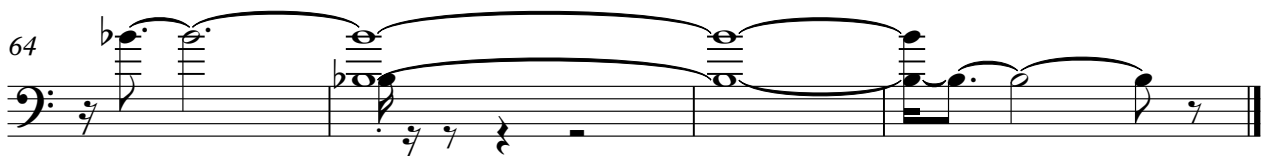

Video Game Themes - Wing Commander

Percussion

♩ = 115,000031

4

6

8

10

11

12

13

14

15

16

V.S.

2

Percussion

17

18

19

20

21

22

23

24

25

26

Percussion

27

28

29

30

32

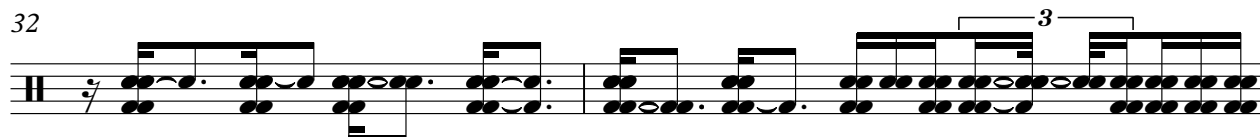

34

36

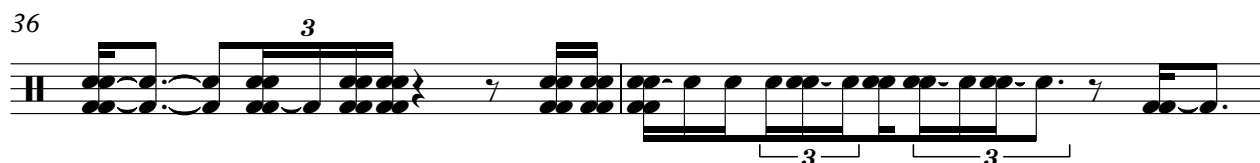

38

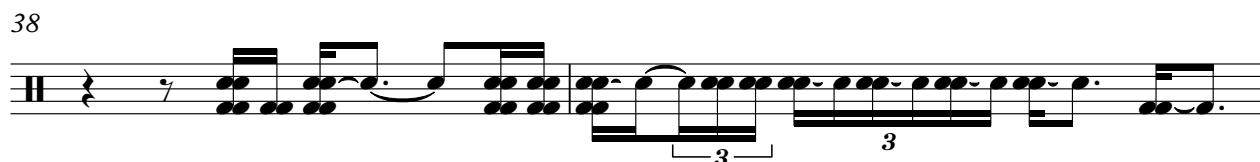

40

42

44

46

48

50

52

53

54

55

56

57

Percussion

58

59

60

62

63

64

66

67

Video Game Themes - Wing Commander

Synth Strings

♩ = 115,000031

9

11

12

13

14

15

20

21

22

23

V.S.

Synth Strings

Orchestra Hit

Video Game Themes - Wing Commander

♩ = 115,000031

4

6

9

11

12

13

15

17

19

V.S.

21

23

25

27

28

29

30

31

32

33

34 **20**

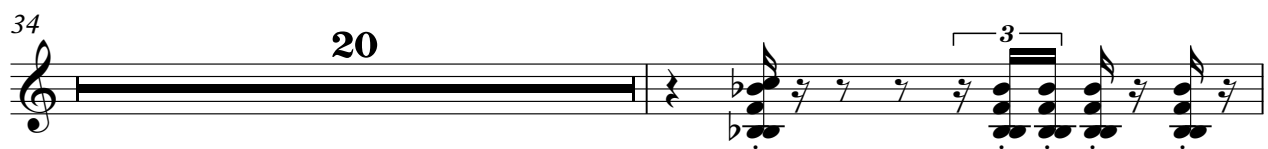

55

57

59

61

62

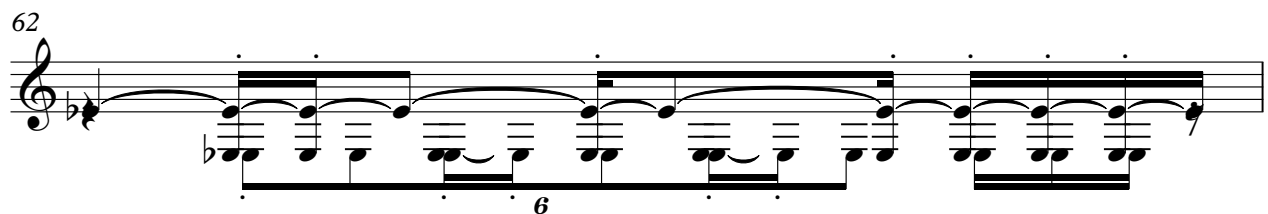

63

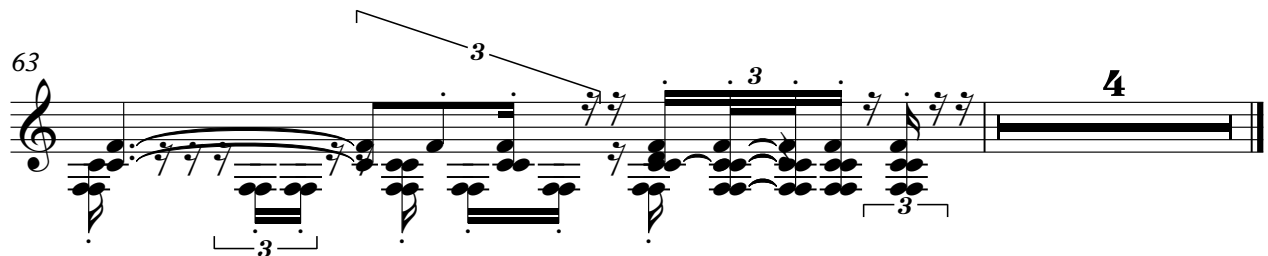

Orchestra Hit

Video Game Themes - Wing Commander

♩ = 115,000031

4

6

9

11

12

13

15

17

19

V.S.

21

23

25

27

28

29

30

31

32

33

V.S.

60

62

63

64

Video Game Themes - Wing Commander

Violoncello

♩ = 115,000031

9

11

12

13

14

15

20

22

24

25

Violoncello

30

31

32

33

35

37

39

41

43

45

47

49

51

53

55

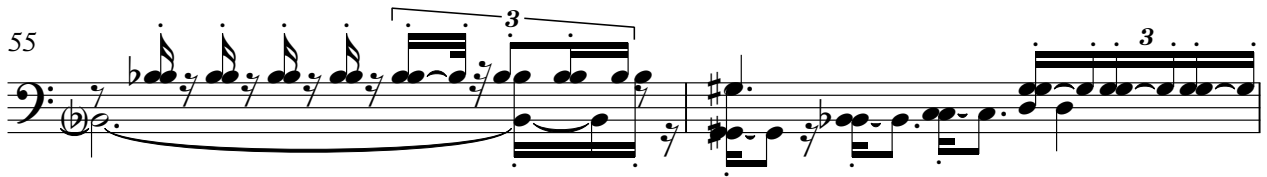

57

59

64

