

Video Game Themes - Zelda 3: A Link To The Past

♩ = 145,000031

Staff

♩ = 145,000031

Staff-1

5

Staff

Staff-2

Staff-1

7

Staff

Staff-2

Staff-1

Copyright © 1993 by Nintendo, © 1999 by Jarel Jones
All Rights Reserved

9

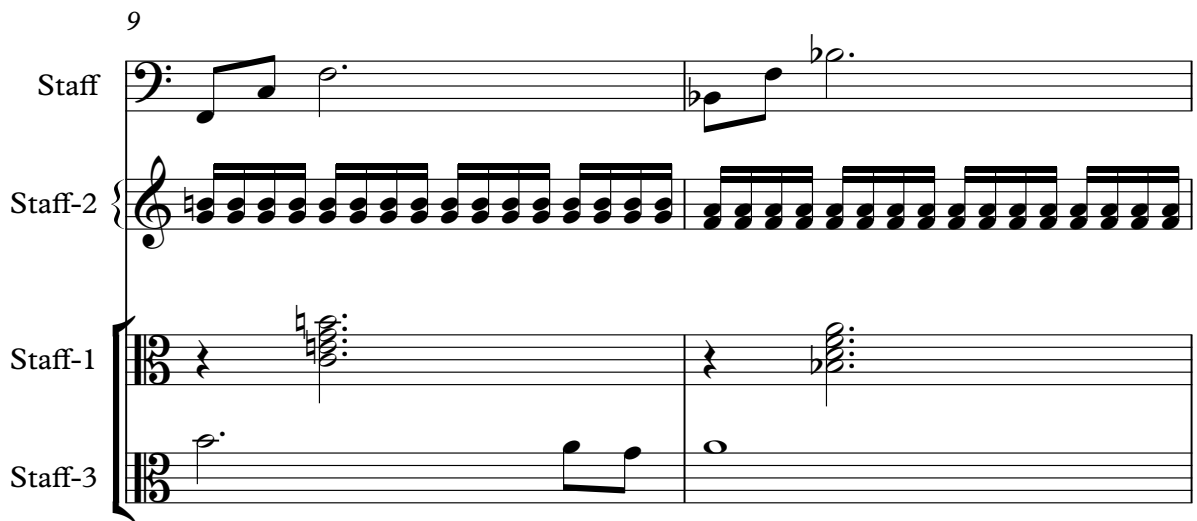

Staff

Staff-2

Staff-1

Staff-3

11

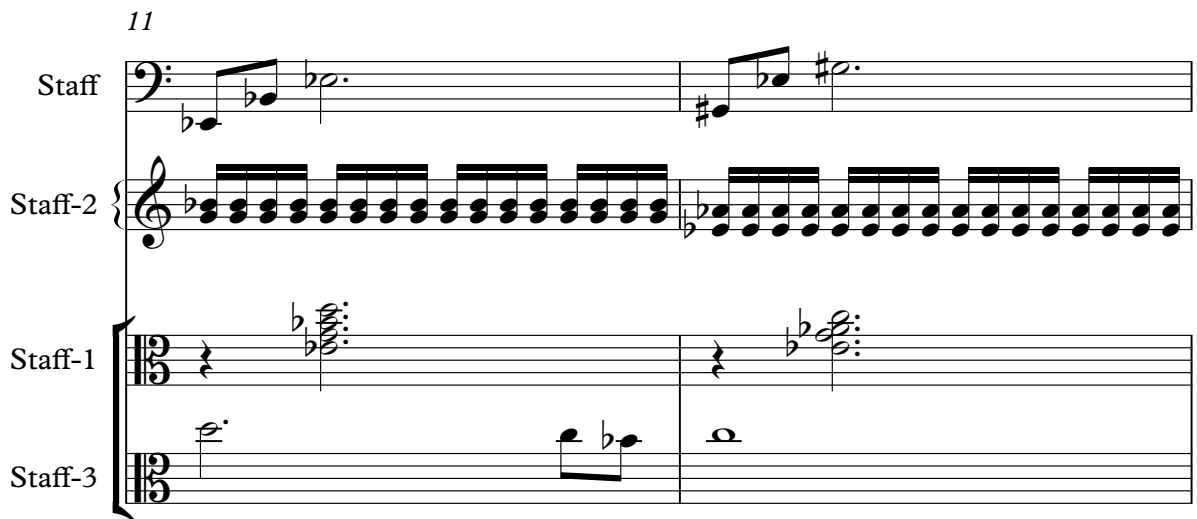

Staff

Staff-2

Staff-1

Staff-3

13

Staff

Staff-2

Staff-1

Staff-3

15

Staff
Staff-2
Staff-1
Staff-3

17

Staff
Staff-2
Staff-1
Staff-3

19

Staff
Staff-2
Staff-1
Staff-3

21

Staff
Staff-2
Staff-1
Staff-3

23

Staff
Staff-2
Staff-1
Staff-3

25

Staff
Staff-2
Staff-1
Staff-3

28

Staff
Staff-2
Staff-1
Staff-3

31

Staff
Staff-2
Staff-1
Staff-3

33

Staff
Staff-2
Staff-1
Staff-3

36

Staff-2

Staff-1

Staff-3

Staff

39

Staff-2

Staff-1

Staff-3

Staff

41

Staff-2

Staff-1

Staff-3

Staff

43

45

47

49

Staff
Staff-2
Staff-1
Staff-3

51

Staff
Staff-2
Staff-1
Staff-3

53

Staff
Staff-2
Staff-1
Staff-3

55

Staff
Staff-2
Staff-1
Staff-3

3/4

3/4

3/4

3/4

57

Staff
Staff-2
Staff-1
Staff-3

3/4

3/4

3/4

3/4

60

Staff
Staff-2
Staff-1
Staff-3

3/4

3/4

3/4

3/4

63

Staff
Staff-2
Staff-1
Staff-3

65

Staff
Staff-2
Staff-1
Staff-3

68

Staff
Staff-2
Staff-1
Staff-3

71

Staff

Staff-2

Staff-1

Staff-3

Video Game Themes - Zelda 3: A Link To The Past

Staff

♩ = 145,000031

7

13

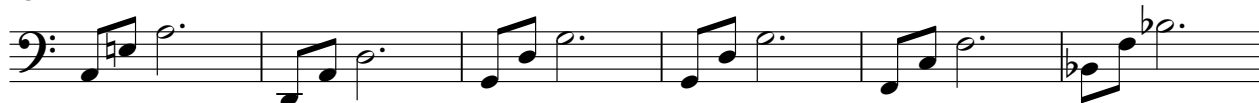

19

25

32

39

45

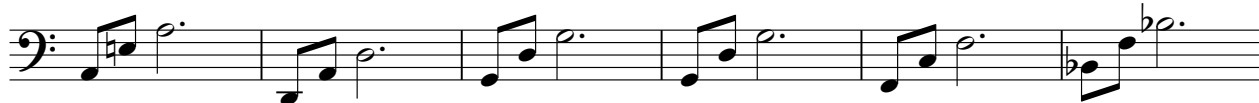

51

57

Copyright © 1993 by Nintendo, © 1999 by Jarel Jones
All Rights Reserved

V.S.

2

Staff

64

69

Video Game Themes - Zelda 3: A Link To The Past
Staff-2

♩ = 145,000031

4

7

9

11

13

15

17

19

V.S.

Copyright © 1993 by Nintendo, © 1999 by Jarel Jones
All Rights Reserved

21

23

26

29

32

35

38

41

43

45

47

49

51

53

55

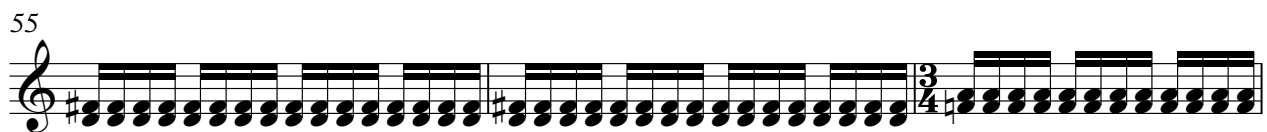

58

V.S.

61

64

67

70

Video Game Themes - Zelda 3: A Link To The Past
Staff-1

♩ = 145,000031

Copyright © 1993 by Nintendo, © 1999 by Jarel Jones
All Rights Reserved

Video Game Themes - Zelda 3: A Link To The Past
Staff-3

♩ = 145,000031

Copyright © 1993 by Nintendo, © 1999 by Jarel Jones
All Rights Reserved