

Video Game Themes - Batman Returns

♩ = 120,000000

Batman Returns CD

" Introduction "

Sequenced by Matze

TwoMD@T-Online.de

♩ = 120,000000

by Sega USA 1993

Germany 1999

Originally composed by

Spencer Nielsen

4

Batman Returns CD

" Introduction "

6

Batman Returns CD

" Introduction "

Spencer Nielsen

8

Batman Returns CD

" Introduction "

Spencer Nielsen

10

Batman Returns CD

" Introduction "

by Sega USA 1993

Germany 1999

Spencer Nielsen

12

Batman Returns CD

" Introduction "

by Sega USA 1993

Germany 1999

Spencer Nielsen

14

Batman Returns CD

" Introduction "

by Sega USA 1993

Germany 1999

Originally composed by

Spencer Nielsen

16

Batman Returns CD

" Introduction "

by Sega USA 1993

Germany 1999

Originally composed by

Spencer Nielsen

18

Batman Returns CD

" Introduction "

by Sega USA 1993

Germany 1999

Originally composed by

Spencer Nielsen

20

Batman Returns CD

" Introduction "

by Sega USA 1993

Germany 1999

Originally composed by

Spencer Nielsen

22

Batman Returns CD

" Introduction "

by Sega USA 1993

Germany 1999

Originally composed by

Spencer Nielsen

Batman Returns CD ²⁴

" Introduction "

by Sega USA 1993

Germany 1999

Originally composed by

Spencer Nielsen

26

Batman Returns CD

" Introduction "

by Sega USA 1993

Germany 1999

Originally composed by

Spencer Nielsen

♩ = 120,000000

6

11

16

21

25

Video Game Themes - Batman Returns

" Introduction "

♩ = 120,000000

6

10

14

18

22

25

Sequenced by Matze

Video Game Themes - Batman Returns

♩ = 120,000000

25

♩ = 120,000000

25

by Sega USA 1993

Video Game Themes - Batman Returns

♩ = 120,000000
10

14

18

23

♩ = 120,000000
10

14

18

23

Originally composed by

Video Game Themes - Batman Returns

♩ = 120,000000

14

18

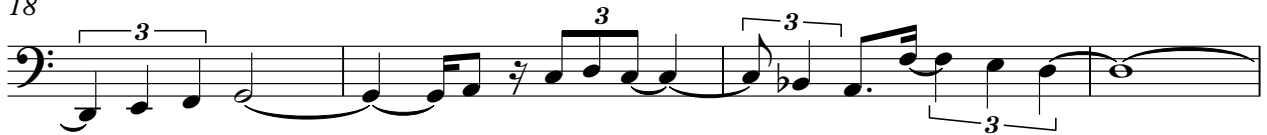

22

♩ = 120,000000

5

10

16

21

