

# Video Game Themes - California Games

♩ = 77,990044

Woodblock

Synth Bass 2

2

Woodblock

Vibrato

Synth Bass 2

3

Woodblock

Harpsichord

Synth Bass 2

4

Woodblock

Harpsichord

Synth Bass 2

5

Percussion

Woodblock

Bass

Harpsichord

Synth Bass 2

7

Percussion

Woodblock

Bass

Synth Bass 2

9

11

12

13

14

15

16

Percussion

Woodblock

Bass

Synth Bass 2

Chorused Piano

17

Percussion

Woodblock

Bass

Electric Piano

Synth Bass 2

Chorused Piano

19

Percussion

Woodblock

Bass

Synth Bass 2

21

Percussion

Woodblock

Bass

Synth Bass 2

23

Percussion

Woodblock

Bass

Synth Bass 2

25

Percussion

Woodblock

Bass

Harpsichord

Synth Bass 2

27

Woodblock

Harpsichord

Synth Bass 2

28

Woodblock

Harpsichord

Synth Bass 2

# Video Game Themes - California Games

## Percussion

♩ = 77,990044

**5**

9

12

15

18

21

24

**4**

Video Game Themes - California Games  
Woodblock

♩ = 77,990044

V.S.

Woodblock

21

23

25

27

28

Video Game Themes - California Games  
Vibrato

♩ = 77,990044

3

27

Video Game Themes - California Games  
Bass

♩ = 77,990044

5

8

10

12

14

16

18

21

24

4

Video Game Themes - California Games  
Electric Piano

♩ = 77,990044

**10**

14

**12**

Video Game Themes - California Games  
Harpsichord

♩ = 77,990044

2

3

3

6

20

28

Video Game Themes - California Games  
Synth Bass 2

♩ = 77,990044

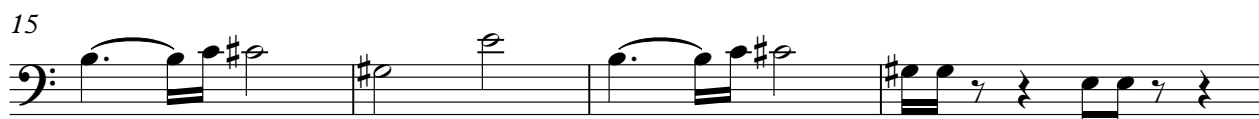

Video Game Themes - California Games  
Chorused Piano

♩ = 77,990044

9

12

14

16

17

