

Video Game Themes - Cool Spot

♩ = 120,000000

3

3

3

3

2

6

6

6

2

5

8

11

14

16

Syn. Brass Lead

Syn. Brass Lead

Syn. Brass Lead

Syn. Brass Lead

Rubber Bass

Syn. Brass Lead

Rubber Bass

Rubber Bass

Syn. Brass Lead

18

Drums

Rubber Bass

Long Bass

Syn. Brass Lead

21

Drums

Long Bass

Syn. Brass Lead

23

Drums

Rubber Bass

Long Bass

Syn. Brass Lead

25

Drums

Rubber Bass

Long Bass

Syn. Brass Lead

27

Drums

Rubber Bass

Long Bass

Syn. Brass Lead

29

Drums

Long Bass

Syn. Brass Lead

31

Drums

Rubber Bass

Brass Section

33

Drums

Rubber Bass

Brass Section

35

Drums

Rubber Bass

Brass Section

37

Drums

Rubber Bass

Brass Section

39

Drums

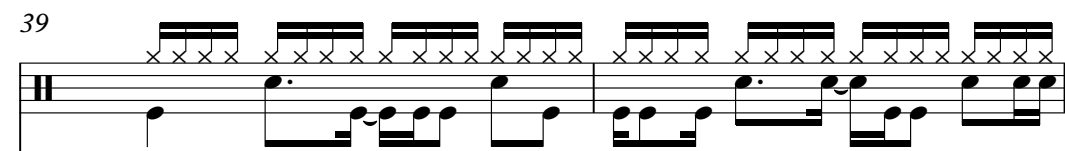

Syn. Brass Lead

41

Drums

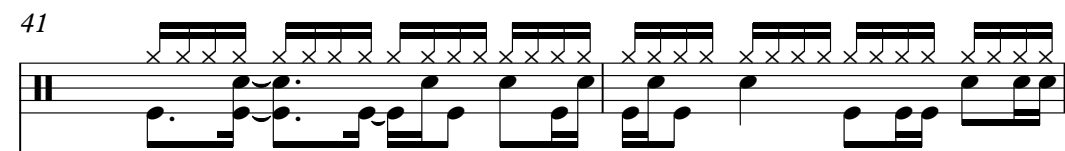

Syn. Brass Lead

43

Drums

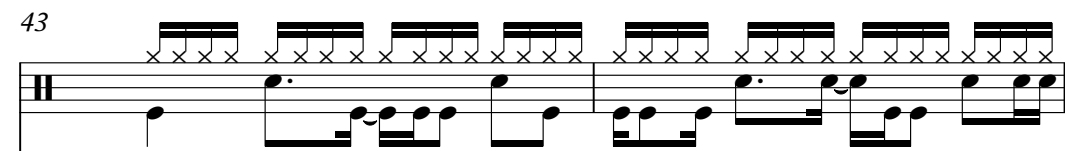

Syn. Brass Lead

45

Drums

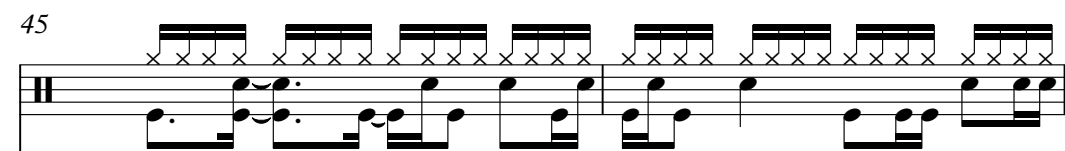

Syn. Brass Lead

47

Drums

Syn. Brass Lead

49

Drums

Rubber Bass

Syn. Brass Lead

Brass Section

51

Drums

Rubber Bass

Syn. Brass Lead

Brass Section

53

Drums

Rubber Bass

Syn. Brass Lead

Brass Section

55

Drums

Rubber Bass

Syn. Brass Lead

Brass Section

57

Drums

Rubber Bass

Syn. Brass Lead

59

Drums

Rubber Bass

Syn. Brass Lead

61

Drums

Rubber Bass

Syn. Brass Lead

63

Drums

Rubber Bass

Syn. Brass Lead

65

Drums

Rubber Bass

Syn. Brass Lead

Brass Section

67

Drums

Rubber Bass

Syn. Brass Lead

Brass Section

69

Drums

Rubber Bass

Syn. Brass Lead

Brass Section

71

Drums

Rubber Bass

Syn. Brass Lead

Brass Section

73

Drums

Rubber Bass

Long Bass

Syn. Brass Lead

Brass Section

75

Drums

Rubber Bass

Long Bass

Syn. Brass Lead

Brass Section

77

Drums

Rubber Bass

Long Bass

Syn. Brass Lead

Brass Section

79

Drums

Rubber Bass

Long Bass

Syn. Brass Lead

Brass Section

81

Drums

Rubber Bass

Long Bass

Syn. Brass Lead

Brass Section

82

Drums

Rubber Bass

Long Bass

Syn. Brass Lead

Brass Section

Video Game Themes - Cool Spot

Drums

♩ = 120,000000

17

21

24

26

28

31

33

35

37

39

V.S.

Drums

41

43

45

47

49

51

53

55

57

59

61

63

66

68

70

72

74

76

78

80

V.S.

4

Drums

82

Video Game Themes - Cool Spot

Rubber Bass

♩ = 120,000000

11

14

16

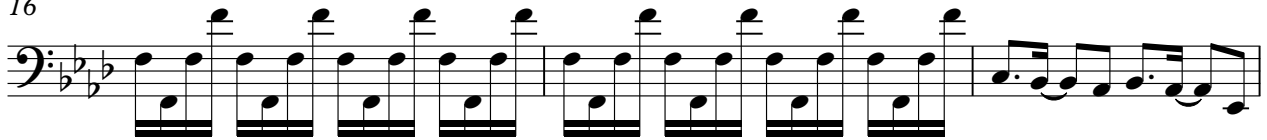

19

3

25

27

2

31

35

38

10

49

53

56

59

63

67

71

74

76

78

Rubber Bass

80

82

Video Game Themes - Cool Spot

Long Bass

♩ = 120,000000

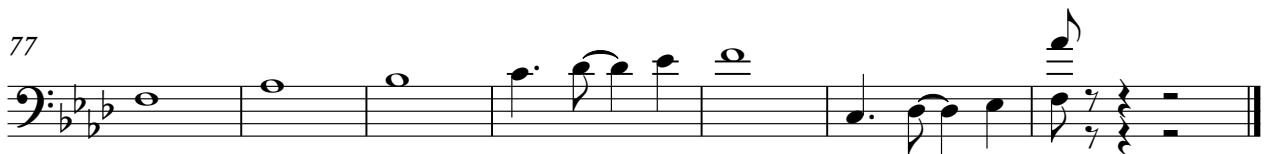
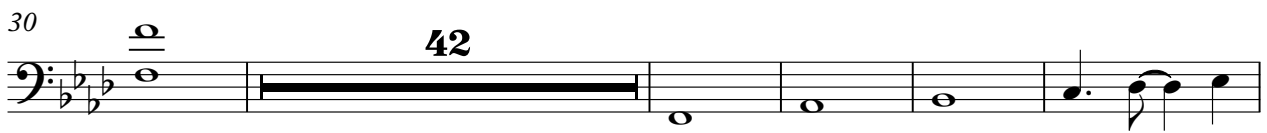
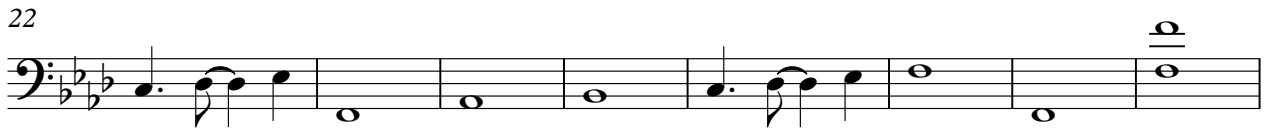

39

42

45

48

52

56

63

68

72

76

Syn. Brass Lead

80

Video Game Themes - Cool Spot

Brass Section

$\text{♩} = 120,000000$

30

32

34

36

38

10

50

52

54

56

8

65

67

69

71

74

77

80
