

Video Game Themes - Phantasy Star 4

♩ = 135,000137

A tempo marking $\text{♩} = 135,000137$ is repeated at the bottom of the score.

4

6

8

Drums

Beat

Secondary Bass

Main Bass

PSG Synth

Main Voice(2)

Main Voice

10

Drums

Beat

Secondary Bass

Main Bass

PSG Synth

Main Voice(2)

Main Voice

12

14

16

18

20

22

26

28

30

32

34

36

38

Drums

Beat

Secondary Bass

Main Bass

PSG Synth

Main Voice(2)

Main Voice

40

Drums

Beat

Secondary Bass

Main Bass

PSG Synth

Main Voice(2)

Main Voice

42

Drums

Beat

Secondary Bass

Main Bass

PSG Synth

Main Voice(2)

Main Voice

44

Drums

Beat

Secondary Bass

Main Bass

PSG Synth

Main Voice(2)

Main Voice

46

48

50

Drums

Beat

Secondary Bass

Main Bass

PSG Synth

Main Voice(2)

Main Voice

52

Drums

Beat

Secondary Bass

Main Bass

PSG Synth

Main Voice(2)

Main Voice

54

56

58

60

62

64

66

Drums

Beat

Secondary Bass

Main Bass

PSG Synth

Main Voice(2)

Main Voice

68

Drums

Beat

Secondary Bass

Main Bass

PSG Synth

Main Voice(2)

Main Voice

70

72

74

76

78

Drums

Beat

Secondary Bass

Main Bass

PSG Synth

Main Voice(2)

Main Voice

80

Drums

Beat

Secondary Bass

Main Bass

PSG Synth

Main Voice(2)

Main Voice

82

84

86

88

90

Drums

Beat

Secondary Bass

Main Bass

PSG Synth

Main Voice(2)

Main Voice

92

Drums

Beat

Secondary Bass

Main Bass

PSG Synth

Main Voice(2)

Main Voice

94

Secondary Bass

Main Bass

96

Drums

Secondary Bass

Main Bass

Video Game Themes - Phantasy Star 4

Drums

♩ = 135,000137

2

7

10

13

16

19

22

25

28

30

V.S.

33

36

39

42

45

48

51

54

57

60

63

66

69

72

75

78

81

84

87

90

V.S.

4

Drums

93

2

Video Game Themes - Phantasy Star 4

Beat

♩ = 135,000137

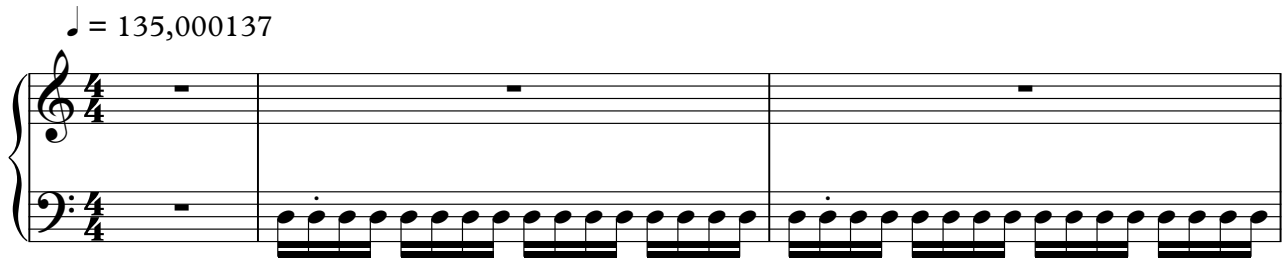

4

6

8

10

12

14

16

18

V.S.

2

Beat

20

22

24

26

28

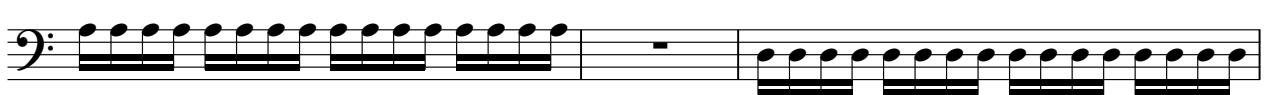

31

33

35

37

39

41

43

45

47

49

51

53

55

57

59

V.S.

61

63

65

67

69

71

73

75

77

79

81

83

85

87

89

91

93

Secondary Bass Video Game Themes - Phantasy Star 4

♩ = 135,000137

4

6

8

10

12

14

16

18

V.S.

20

22

24

26

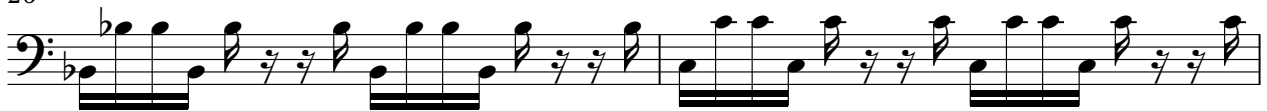

28

31

33

35

37

39

Secondary Bass

41

43

45

47

49

51

53

55

57

59

V.S.

Secondary Bass

81

81

83

83

85

85

87

87

89

89

91

91

93

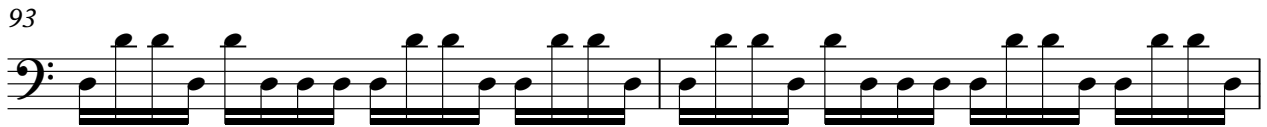

93

95

95

97

97

Video Game Themes - Phantasy Star 4

Main Bass

♩ = 135,000137

4

7

10

13

16

19

22

25

28

V.S.

31

34

37

40

43

46

49

52

55

58

61

64

67

70

73

76

79

82

85

88

V.S.

91

94

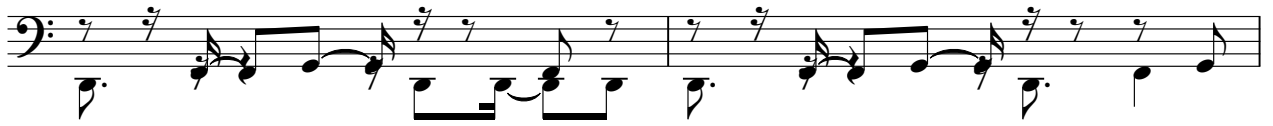

96

♩ = 135,000137

4

8

11

14

17

20

23

25

27

2

30

33

36

39

42

45

48

51

54

57

60

63

66

69

72

75

78

81

84

87

4

PSG Synth

90

92

Video Game Themes - Phantasy Star 4

Main Voice(2)

♩ = 135,000137

V.S.

2

Main Voice(2)

91

5

Secondary Voice Video Game Themes - Phantasy Star 4

♩ = 135,000137

20

25

70

Video Game Themes - Phantasy Star 4

Secondary Voice(3)

♩ = 135,000137

20

25

70

Video Game Themes - Phantasy Star 4

Secondary Voice(2)

♩ = 135,000137

20

25

70

Video Game Themes - Phantasy Star 4

Main Voice

♩ = 135,000137

4

12

20

8

34

43

51

60

69

77

86

V.S.

2

Main Voice

91

5