

# Video Game Themes - Sonic The Hedgehog

$\text{♩} = 154,999908$

Percussion

Electric Guitar

Upright Bass

FX 5 (Brightness)

$\text{♩} = 154,999908$

Viola

2

Perc.

E. Gtr.

U. Bass

FX 5

Vla.

Copyright © 1997 by Edan Koch

4

6

8

Perc.

Flex.

E. Gtr.

U. Bass

FX 5

Vla.

Vla.

10

12

Perc.

Flex.

E. Gtr.

U. Bass

FX 5

Vla.

Vla.

14

- Perc.**: Features a rhythmic pattern of eighth notes and quarter notes.
- Flex.**: Features a melodic line with eighth notes and quarter notes, including rests.
- E. Gtr.**: Features a complex rhythmic pattern with many sixteenth notes and eighth notes, including a key signature change from B-flat to B-natural.
- U. Bass**: Features a melodic line with quarter and eighth notes.
- FX 5**: Features a melodic line with quarter and eighth notes.
- Vla.**: Features a melodic line with quarter and eighth notes.

16

Perc.

Flex.

E. Gtr.

U. Bass

FX 5

Vla.

Vla.

18

Perc.

Flex.

E. Gtr.

U. Bass

FX 5

Vla.

Vla.

20

Perc.

E. Gtr.

U. Bass

FX 5

Vla.

22

24

26

28

Perc.

Flex.

E. Gtr.

U. Bass

FX 5

Vla.

Vla.

7

30

32

Perc.

Flex.

E. Gtr.

U. Bass

FX 5

Vla.

Vla.

34

Perc.

Flex.

E. Gtr.

U. Bass

FX 5

Vla.

Vla.

36

38

40

Perc.

Flex.

E. Gtr.

U. Bass

FX 5

Vla.

Vla.

41

Perc.

Flex.

E. Gtr.

U. Bass

FX 5

Vla.

Vla.

Percussion

Video Game Themes - Sonic The Hedgehog

♩ = 154,999908

6

11

16

21

26

31

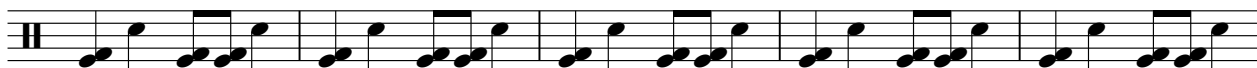

36

40

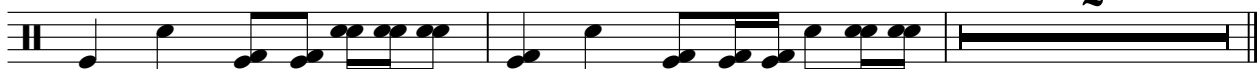

2

Copyright © 1997 by Edan Koch

♩ = 154,999908

4

9

14

18

3

25

30

34

38

2

Copyright © 1997 by Edan Koch

# Video Game Themes - Sonic The Hedgehog

Electric Guitar

♩ = 154,999908

Copyright © 1997 by Edan Koch

V.S.

21

23

25

27

29

31

33

35

37

39

41

2

Upright Bass

Video Game Themes - Sonic The Hedgehog

♩ = 154,999908

8

14

19

25

30

35

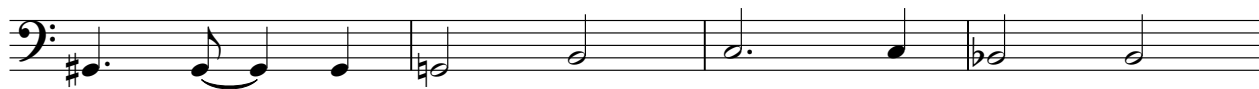

39

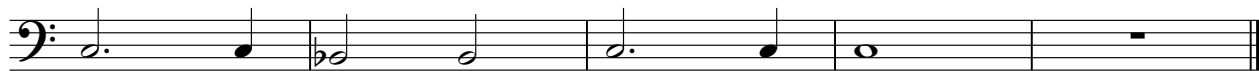

Copyright © 1997 by Edan Koch

Viola

Video Game Themes - Sonic The Hedgehog

♩ = 154,999908

8

14

20

26

31

37

Copyright © 1997 by Edan Koch

Viola

Video Game Themes - Sonic The Hedgehog

♩ = 154,999908

4

11

18

24

28

33

38

Copyright © 1997 by Edan Koch