

Valtsu - 188s

♩ = 70,000069

Raita 6

Lyömäsoitin

Raita 12

Raita 3

Raita 2

Raita 9

Raita 4

Raita 14

Raita 5

Raita 1

Raita 8

Raita 13

Raita 11

♩ = 70,000069

Raita 7

4

Raita 2

Raita 4

Raita 1

7

Raita 2

Raita 4

Raita 1

Raita 13

11

Raita 2

Raita 4

Raita 1

Raita 13

16

19

Raita 6

Lyömäsoitin

Raita 3

Raita 2

Raita 9

Raita 4

Raita 5

Raita 8

Raita 11

Raita 7

21

Raita 6

Lyömäsoitin

Raita 3

Raita 2

Raita 9

Raita 4

Raita 5

Raita 8

Raita 11

Raita 7

23

Lyömäsoitin

Raita 3

Raita 2

Raita 9

Raita 4

Raita 5

Raita 1

Raita 8

Raita 11

Raita 7

26

Raita 2

Raita 4

Raita 1

29

Raita 2

Raita 4

Raita 1

32

Raita 2

Raita 4

Raita 1

Raita 13

35

Raita 2

Raita 4

Raita 1

Raita 13

39

Raita 3

Raita 2

Raita 4

Raita 1

Raita 13

Raita 7

42

Lyömäsoitin

Raita 3

Raita 2

Raita 4

Raita 7

44

Raita 6

Lyömäsoitin

Raita 12

Raita 3

Raita 2

Raita 9

Raita 4

Raita 5

Raita 8

Raita 11

Raita 7

46

Lyömäsoitin

Raita 3

Raita 2

Raita 9

Raita 4

Raita 14

Raita 5

Raita 8

Raita 11

Raita 7

49

Lyömäsoitin

Raita 3

Raita 2

Raita 9

Raita 4

Raita 14

Raita 5

Raita 8

Raita 11

Raita 7

79,0

51 ♩ = 70,000069

Lyömäsoitin

Raita 3

Raita 2

Raita 9

Raita 4

Raita 14

Raita 5

Raita 1

Raita 8

Raita 11

♩ = 70,000069

Raita 7

56

Raita 3

Raita 4

Raita 1

Raita 8

61

Lyömäsoitin

Raita 3

Raita 4

Raita 1

Raita 13

64

Lyömäsoitin

Raita 12

Raita 3

Raita 4

Raita 1

Raita 8

Raita 13

66

Raita 3

Raita 4

Raita 1

Raita 13

♩ = 70,000069

17

21

23

5

19

Lyömäsoitin

Valtsu - 188s

♩ = 70,000069

19

23

18

44

49

70,000069

8

61

4

Raita 12

Valtsu - 188s

♩ = 70,000069

43 **5** **5**

50

14 **4**

♩ = 70,000069

15

19

22

14

40

44

48

52

59

64

Valtsu - 188s

Raita 2

♩ = 70,000069

V.S.

2

Raita 2

44

48

51 = 70,000069

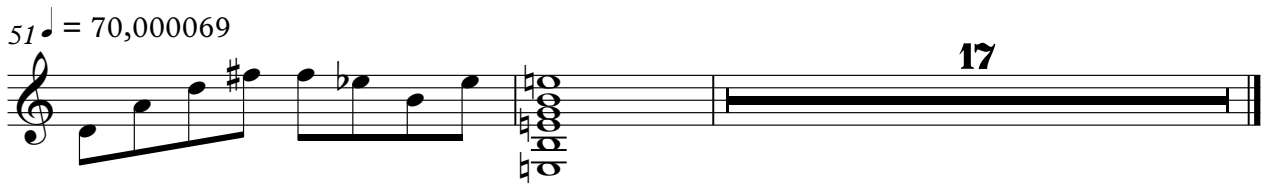

♩ = 70,000069

19

24

20

48

2

♩ = 70,000069

17

Valtsu - 188s

Raita 4

♩ = 70,000069

8

17

23

30

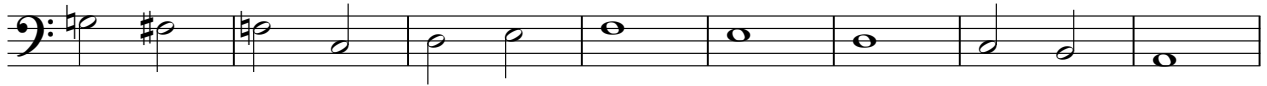

38

45

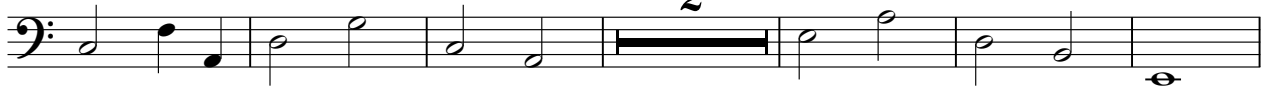

53

60

65

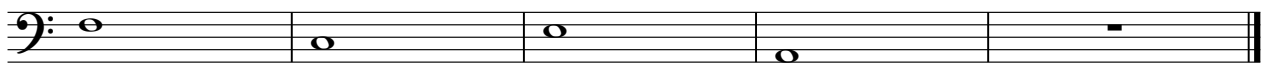

♩ = 70,000069

47

47

50

♩ = 70,000069

18

18

♩ = 70,000069

17

23

20

48

~~♩ = 70,000069~~

18

Valtsu - 188s

Raita 1

$\text{♩} = 70,000069$

6

12

8

25

30

36

9

50

2

57

62

66

♩ = 70,000069

17

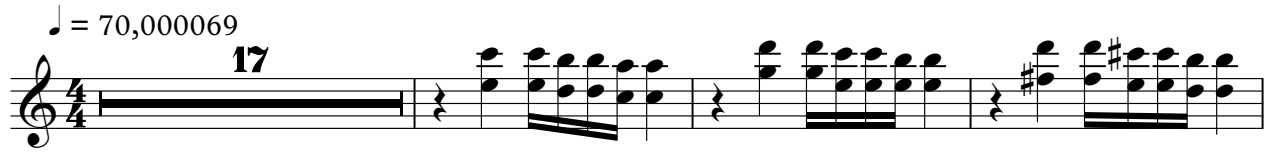

21

20

44

48

70,000069

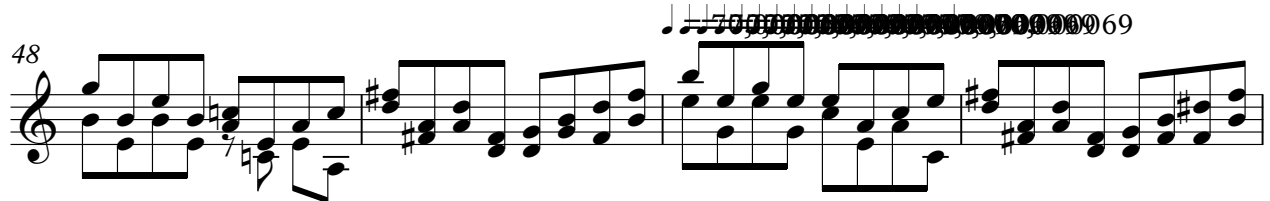

52

5

60

4

4

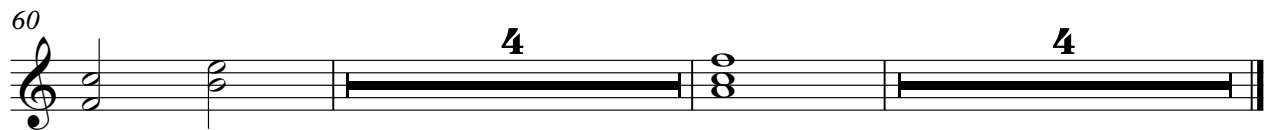

Raita 13

Valtsu - 188s

♩ = 70,000069

8

16

16

39

9 10

62

2

♩ = 70,000069

19

24

20

48

♩ = 70,000069

18

♩ = 70,000069

17

23

16

45

49

18