

Wallflowers - Heroes

♩ = 117,999901

DRUMS

MELODY

CLEAN GUITAR

AIR GUITAR

AIR GUITAR

BASS

WARM PAD

STRINGS

♩ = 117,999901

4

DRUMS

CLEAN GUITAR

AIR GUITAR

AIR GUITAR

BASS

WARM PAD

6

DRUMS

CLEAN GUITAR

AIR GUITAR

AIR GUITAR

BASS

WARM PAD

8

DRUMS

CLEAN GUITAR

AIR GUITAR

AIR GUITAR

BASS

WARM PAD

10

DRUMS

MELODY

CLEAN GUITAR

AIR GUITAR

AIR GUITAR

BASS

WARM PAD

12

DRUMS

MELODY

CLEAN GUITAR

AIR GUITAR

BASS

WARM PAD

14

DRUMS

MELODY

CLEAN GUITAR

AIR GUITAR

BASS

WARM PAD

16

DRUMS

MELODY

CLEAN GUITAR

AIR GUITAR

BASS

WARM PAD

18

DRUMS

MELODY

CLEAN GUITAR

AIR GUITAR

AIR GUITAR

BASS

WARM PAD

20

DRUMS

MELODY

CLEAN GUITAR

AIR GUITAR

AIR GUITAR

BASS

WARM PAD

22

DRUMS

MELODY

CLEAN GUITAR

AIR GUITAR

AIR GUITAR

BASS

WARM PAD

24

DRUMS

MELODY

CLEAN GUITAR

AIR GUITAR

BASS

WARM PAD

26

DRUMS

MELODY

CLEAN GUITAR

AIR GUITAR

BASS

WARM PAD

28

DRUMS

MELODY

CLEAN GUITAR

AIR GUITAR

AIR GUITAR

BASS

WARM PAD

31

DRUMS

CLEAN GUITAR

AIR GUITAR

AIR GUITAR

BASS

WARM PAD

33

DRUMS

CLEAN GUITAR

AIR GUITAR

AIR GUITAR

BASS

WARM PAD

35

DRUMS

MELODY

CLEAN GUITAR

AIR GUITAR

BASS

WARM PAD

37

DRUMS

MELODY

CLEAN GUITAR

AIR GUITAR

BASS

WARM PAD

39

DRUMS

MELODY

CLEAN GUITAR

AIR GUITAR

BASS

WARM PAD

41 11

DRUMS

MELODY

CLEAN GUITAR

AIR GUITAR

AIR GUITAR

BASS

WARM PAD

43

DRUMS

MELODY

CLEAN GUITAR

AIR GUITAR

AIR GUITAR

BASS

WARM PAD

45

DRUMS
MELODY
CLEAN GUITAR
AIR GUITAR
AIR GUITAR
BASS
WARM PAD

47

DRUMS
MELODY
CLEAN GUITAR
AIR GUITAR
AIR GUITAR
BASS
WARM PAD

50

DRUMS

MELODY

CLEAN GUITAR

AIR GUITAR

AIR GUITAR

BASS

WARM PAD

STRINGS

52

DRUMS

MELODY

CLEAN GUITAR

AIR GUITAR

BASS

STRINGS

54

DRUMS

MELODY

CLEAN GUITAR

AIR GUITAR

AIR GUITAR

BASS

WARM PAD

STRINGS

56

58

DRUMS

MELODY

CLEAN GUITAR

AIR GUITAR

AIR GUITAR

BASS

WARM PAD

STRINGS

60

DRUMS

MELODY

CLEAN GUITAR

AIR GUITAR

AIR GUITAR

BASS

WARM PAD

STRINGS

62

DRUMS

MELODY

CLEAN GUITAR

AIR GUITAR

AIR GUITAR

BASS

WARM PAD

STRINGS

64

66

DRUMS

MELODY

CLEAN GUITAR

AIR GUITAR

AIR GUITAR

BASS

WARM PAD

STRINGS

68

DRUMS

MELODY

CLEAN GUITAR

AIR GUITAR

AIR GUITAR

BASS

WARM PAD

70

DRUMS

MELODY

CLEAN GUITAR

AIR GUITAR

AIR GUITAR

BASS

WARM PAD

STRINGS

72

DRUMS

MELODY

CLEAN GUITAR

AIR GUITAR

AIR GUITAR

BASS

STRINGS

74

DRUMS

MELODY

CLEAN GUITAR

AIR GUITAR

AIR GUITAR

BASS

STRINGS

76

DRUMS

MELODY

CLEAN GUITAR

AIR GUITAR

AIR GUITAR

BASS

STRINGS

78

DRUMS

MELODY

CLEAN GUITAR

AIR GUITAR

AIR GUITAR

BASS

WARM PAD

STRINGS

80

DRUMS

MELODY

CLEAN GUITAR

AIR GUITAR

BASS

WARM PAD

STRINGS

82

DRUMS

MELODY

CLEAN GUITAR

AIR GUITAR

AIR GUITAR

BASS

WARM PAD

STRINGS

84

86

DRUMS

MELODY

CLEAN GUITAR

AIR GUITAR

AIR GUITAR

BASS

WARM PAD

STRINGS

88

90

DRUMS

MELODY

CLEAN GUITAR

AIR GUITAR

AIR GUITAR

BASS

WARM PAD

STRINGS

92

DRUMS

MELODY

CLEAN GUITAR

AIR GUITAR

AIR GUITAR

BASS

WARM PAD

STRINGS

94

DRUMS

MELODY

CLEAN GUITAR

AIR GUITAR

AIR GUITAR

BASS

WARM PAD

STRINGS

96

98

DRUMS

MELODY

CLEAN GUITAR

AIR GUITAR

AIR GUITAR

BASS

WARM PAD

STRINGS

100

DRUMS

CLEAN GUITAR

AIR GUITAR

BASS

WARM PAD

STRINGS

103 Φ

Wallflowers - Heroes

DRUMS

♩ = 117,999901

V.S.

DRUMS

39

43

47

51

55

59

63

67

70

73

DRUMS

77

81

85

89

93

97

101

Wallflowers - Heroes

MELODY

♩ = 117,999901

10

15

20

25

31

40

45

51

56

61

V.S.

2

66

MELODY

71

76

81

87

94

99

CLEAN GUITAR

Wallflowers - Heroes

♩ = 117,999901

6

10

16

24

31

37

44

50

57

V.S.

63

70

78

84

90

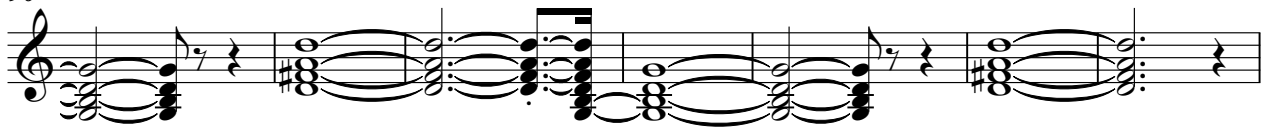

97

102

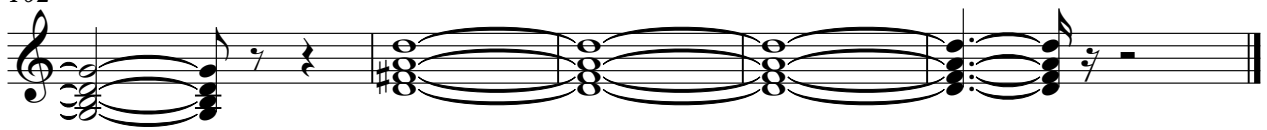

Wallflowers - Heroes

AIR GUITAR

♩ = 117,999901

10

21

33

36

38

41

44

52

58

V.S.

98

101

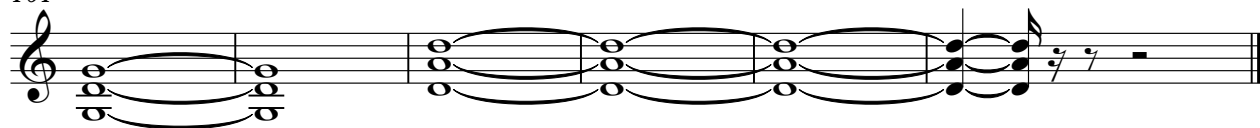

AIR GUITAR

Wallflowers - Heroes

♩ = 117,999901

6

13

21

29

41

44

48

6

4

2

AIR GUITAR

55

63

71

77

88

95

Wallflowers - Heroes

BASS

♩ = 117,999901

2

5

8

11

14

17

20

22

24

26

V.S.

29

32

35

38

41

44

46

49

52

55

58

61

64

67

70

72

74

77

80

83

V.S.

86

89

92

95

98

101

WARM PAD

Wallflowers - Heroes

♩ = 117,999901

6

10

16

23

29

36

44

48

3

WARM PAD

54

60

67

80

87

94

100

STRINGS

Wallflowers - Heroes

♩ = 117,999901

49

53

59

65

75

81

88

94

100

103
