

Weird Al - Dare to Be Stupid

♩ = 178,000351

SaxTenor (melody)

Percussion

Xylophon

GtrSteel

GtrOverdrv

ChoirAahs

PianoElec

SynBass1

ReversCym

PolySynth

Bright FX

Dare To Be Stupid

"Weird Al" Yankovic

mrdata@primenet.com

2

Percussion

Xylophon

GtrOverdrv

PianoElec

SynBass1

4

Percussion

Xylophon

GtrOverdrv

PianoElec

SynBass1

6

Percussion

Xylophon

GtrOverdrv

PianoElec

SynBass1

8

Percussion

Xylophon

GtrOverdrv

PianoElec

SynBass1

PolySynth

10

Percussion

GtrOverdrv

PianoElec

SynBass1

PolySynth

12

Percussion

GtrOverdrv

PianoElec

SynBass1

PolySynth

$\text{♩} = 178,000351$

14

Percussion

GtrOverdrv

PianoElec

SynBass1

PolySynth

16

SaxTenor (melody)

Percussion

GtrOverdrv

PianoElec

SynBass1

PolySynth

18

SaxTenor (melody)

Percussion

GtrOverdrv

PianoElec

SynBass1

PolySynth

21

SaxTenor (melody)

Percussion

GtrOverdrv

PianoElec

SynBass1

PolySynth

24

SaxTenor (melody)

Percussion

GtrOverdrv

PianoElec

SynBass1

PolySynth

Bright FX

27

SaxTenor (melody)

Percussion

GtrOverdrv

PianoElec

SynBass1

PolySynth

Detailed description of the score for measures 27-29: The SaxTenor part features a melodic line with eighth and sixteenth notes, including a triplet in measure 28. The Percussion part consists of a steady eighth-note rhythm. The GtrOverdrv part shows guitar tabs with triplets of eighth notes in measures 27 and 28, and single notes in measure 29. The PianoElec part has a complex melodic line with various accidentals. The SynBass1 part provides a rhythmic accompaniment with eighth notes and rests. The PolySynth part follows a similar melodic pattern to the SaxTenor.

30

SaxTenor (melody)

Percussion

GtrOverdrv

PianoElec

SynBass1

PolySynth

Detailed description of the score for measures 30-32: The SaxTenor part continues the melodic line, ending with a rest in measure 32. The Percussion part maintains the eighth-note rhythm, with some accents in measure 31. The GtrOverdrv part continues with guitar tabs, showing triplets in measure 30 and single notes in measures 31 and 32. The PianoElec part features a melodic line with a flat in measure 30. The SynBass1 part continues its rhythmic accompaniment. The PolySynth part follows the melodic line of the SaxTenor.

33

SaxTenor (melody)

Percussion

GtrOverdrv

PianoElec

SynBass1

PolySynth

36

SaxTenor (melody)

Percussion

GtrOverdrv

PianoElec

SynBass1

ReversCym

PolySynth

39

Percussion

GtrSteel

GtrOverdrv

SynBass1

42

SaxTenor (melody)

Percussion

Xylophon

GtrOverdrv

PianoElec

SynBass1

PolySynth

Guitar fret numbers for GtrOverdrv:  
A: 2 2 0 0 2 2 2 2 0 0 0 0 2 2 2 2  
B: 7 5 7 9 5 7 9 7 9 2 2 2 0 0 0 0

44

SaxTenor (melody)

Percussion

GtrOverdrv

PianoElec

SynBass1

PolySynth

Guitar fret numbers for GtrOverdrv:  
A: 0 0 0 0 3 3 3 3 3 3 3 3  
B: 0 0 0 0 3 3 3 3 3 3 3 3

47

SaxTenor (melody)

Percussion

GtrOverdrv

PianoElec

SynBass1

PolySynth

50

SaxTenor (melody)

Percussion

GtrOverdrv

ChoirAahs

PianoElec

SynBass1

PolySynth

Bright FX

52

SaxTenor (melody)

Percussion

GtrOverdrv

PianoElec

SynBass1

PolySynth

55

SaxTenor (melody)

Percussion

GtrOverdrv

PianoElec

SynBass1

PolySynth

58

SaxTenor (melody)

Percussion

GtrOverdrv

ChoirAahs

PianoElec

SynBass1

PolySynth

61

SaxTenor (melody)

Percussion

GtrOverdrv

PianoElec

SynBass1

PolySynth

65

SaxTenor (melody)

Percussion

GtrOverdrv

ChoirAahs

PianoElec

SynBass1

PolySynth

Bright FX

68

SaxTenor (melody)

Percussion

GtrOverdrv

ChoirAahs

PianoElec

SynBass1

PolySynth

Bright FX

70

SaxTenor (melody)

Percussion

GtrOverdrv

ChoirAahs

PianoElec

SynBass1

PolySynth

Bright FX

73

Percussion

GtrOverdrv

PianoElec

SynBass1

PolySynth

75

Percussion

GtrOverdrv

PianoElec

SynBass1

PolySynth

77

Percussion

GtrOverdrv

PianoElec

SynBass1

PolySynth

79

SaxTenor (melody)

Percussion

GtrOverdrv

PianoElec

SynBass1

PolySynth

81

SaxTenor (melody)

Percussion

GtrOverdrv

PianoElec

SynBass1

PolySynth

84

SaxTenor (melody)

Percussion

GtrOverdrv

PianoElec

SynBass1

PolySynth

87

SaxTenor (melody)

Percussion

GtrOverdrv

PianoElec

SynBass1

PolySynth

Bright FX

90

SaxTenor (melody)

Percussion

GtrOverdrv

PianoElec

SynBass1

PolySynth

93

SaxTenor (melody)

Percussion

GtrOverdrv

PianoElec

SynBass1

PolySynth

96

SaxTenor (melody)

Percussion

GtrOverdrv

ChoirAahs

PianoElec

SynBass1

PolySynth

99

SaxTenor (melody)

Percussion

GtrOverdrv

PianoElec

SynBass1

PolySynth

103

SaxTenor (melody)

Percussion

GtrOverdrv

ChoirAahs

PianoElec

SynBass1

PolySynth

Bright FX

106

SaxTenor (melody)

Percussion

GtrOverdrv

ChoirAahs

PianoElec

SynBass1

PolySynth

Bright FX

108

SaxTenor (melody)

Percussion

GtrOverdrv

ChoirAahs

PianoElec

SynBass1

PolySynth

Bright FX

110

SaxTenor (melody)

Percussion

GtrOverdrv

ChoirAahs

PianoElec

SynBass1

PolySynth

Bright FX

113

SaxTenor (melody)

Percussion

GtrOverdrv

PianoElec

SynBass1

PolySynth

116

SaxTenor (melody)

Percussion

GtrSteel

GtrOverdrv

PianoElec

SynBass1

ReversCym

PolySynth

119

Percussion

Xylophon

GtrSteel

GtrOverdrv

PianoElec

SynBass1

PolySynth

121

SaxTenor (melody)

Percussion

GtrOverdrv

PianoElec

SynBass1

PolySynth

124

SaxTenor (melody)

Percussion

GtrOverdrv

PianoElec

SynBass1

PolySynth

♩ = 178,000351

127

SaxTenor (melody)

Percussion

GtrOverdrv

ChoirAahs

PianoElec

SynBass1

PolySynth

Bright FX

♩ = 178,000351

130

Percussion

GtrOverdrv

ChoirAahs

PianoElec

SynBass1

PolySynth

Bright FX

132

Percussion

GtrOverdrv

ChoirAahs

PianoElec

SynBass1

PolySynth

Bright FX

134

Percussion

GtrOverdrv

ChoirAahs

PianoElec

SynBass1

PolySynth

Bright FX

136

Percussion

GtrOverdrv

ChoirAahs

PianoElec

SynBass1

PolySynth

Bright FX

138

Percussion

GtrOverdrv

ChoirAahs

PianoElec

SynBass1

PolySynth

Bright FX

140

Percussion

GtrOverdrv

ChoirAahs

PianoElec

SynBass1

PolySynth

Bright FX

142

Percussion

GtrOverdrv

ChoirAahs

PianoElec

SynBass1

PolySynth

Bright FX

144

SaxTenor (melody)

Percussion

GtrOverdrv

ChoirAahs

PianoElec

SynBass1

PolySynth

Bright FX

146

SaxTenor (melody)

Percussion

GtrOverdrv

ChoirAahs

PianoElec

SynBass1

PolySynth

Bright FX

148

SaxTenor (melody)

Percussion

GtrOverdrv

ChoirAahs

PianoElec

SynBass1

PolySynth

Bright FX

2 0 0 0 0 2 4 0 2 2

150

SaxTenor (melody)

Percussion

GtrOverdrv

ChoirAahs

PianoElec

SynBass1

PolySynth

Bright FX

2 0 0 0 0 2 4 0 2 2

152

Percussion

GtrOverdrv

T	12	12	12	10	10	12
A	2	2	2	0	0	2
B	0	0	0	5	5	0

ChoirAahs

PianoElec

SynBass1

OrchHit

PolySynth

# Weird Al - Dare to Be Stupid

SaxTenor (melody)

♩ = 178,000351      ♩ = 178,000351

12      4

19

23

27

31

36      4

43

48

53

58

V.S.

111

116

123

127

♩ = 178,000351

16

146

150

Percussion

Weird Al - Dare to Be Stupid

♩ = 178,000351

7

12

♩ = 178,000351

16

21

26

32

37

43

49

54

60

65

70

76

80

84

89

95

101

106

112

118

124

129 ♩ = 178,000351

134

137

141

V.S.

4

Percussion

145

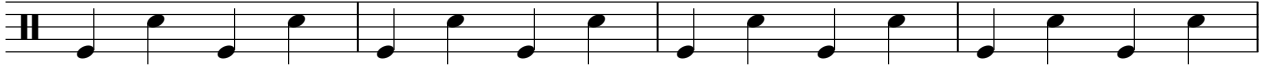

149

Xylophon

Weird Al - Dare to Be Stupid

♩ = 178,000351

7

4 29

42

77

120

8 24

♩ = 178,000351      ♩ = 178,000351

12      26

40

75

117

117

119

♩ = 178,000351

9      24

# Weird AI - Dare to Be Stupid

GtrOverdrv

♩ = 178,000351

2

3

4

5

6

8

10

12

14

V.S.

2 16

GtrOverdrv

. . . . .

T	3	3	2	2	0	0	3	3	2	2	0	0	2	2	3	3			
A	7	6	6	4	4	7	6	6	4	4	6	6	7	7	3				
B	0		4	2		0		4	2		4		0			0	0	0	0

19

T																				
A																				
B	3	3		3		3		3	3		3		3		3		0	0	0	0

22

T																				
A																				
B	3	3		3		3		0	0		0		0		0		0	0	0	0

25

T																				
A																				
B	0	0		0		0		0	0		0		0		3	3		3	3	

28

T																				
A																				
B	3	3		3		3		0	0		0		0		3	3		3	3	

31

T																							
A																							
B	0	0		0		0		0	0		0		2		2	2		2	2	5	5	5	5

35

T																							
A																							
B	0	0		0		0		0	0		0		2		2	2		2	2	5	5	5	5

39

T																								
A	2	2	2	2		2	0	2	2		2	2	2	2	0	2	2		0	0	0	0	0	0
B						2														4	2		0	0

42

. . . . .

T																								
A	2	2		0	0	2	2		0	0		0	0	0	2	2		0	0	0	0	0	0	0
B	7	5		5	7	2	2	5	7	9	2	2	2	2	9	2	2		0	0	0	0	0	0

45

T																								
A																								
B	3	3		3		3		3	3		3		3		0	0		0	0		0	0	0	0

T									
A									
B	3	3	3	3	0	0	0	0	0

51

T									
A									
B	0	0	0	0	0	0	0	3	3

54

T									
A									
B	3	3	3	3	0	0	0	0	3

57

T									
A									
B	0	0	0	0	0	0	0	0	0

61

T									
A	0				2			0	
B	3	3	3	3	0	0	0	0	0

65

T									
A									
B	2	2	2	0	0	0	0	2	0

69

T									
A									
B	2	4	0	2	2	2	0	2	2

73

T	0	0	0	0	0	0	0	0	0
A	5	5	3	3	2	2	0	0	0
B	0	0	0	0	0	0	0	0	0

75

T	0	0	0	0	0	0	0	0	0
A	5	5	3	3	2	2	0	0	0
B	0	0	0	0	0	0	0	0	0

77

T	0	0	0	0	0	0	0	0	0
A	5	5	3	3	2	2	0	0	0
B	0	0	0	0	0	0	0	0	0

V.S.

4 79

### GtrOverdrv

	0	0	0	0	3	3	2	2	0	0	3	3	2	2	0	0	3	3	2	2	0	0	2	2	3	3
T	5	5	7	6	7	6	4	2	2	1	1	2	7	6	4	0	7	6	4	0	2	2	7	7	3	3
A																										
B	0	0	0	0	0	0	0	0	4	2	0	4	2	4	2	4	0	0	0	0	0	0	0	0	0	0

81

T																											
A																											
B	0	0	0	0	0	0	0	0	0	0	0	0	3	3	3	3	3	3	3	3	3	3	3	3	3	3	

84

T																											
A																											
B	3	3	3	3	0	0	0	0	0	0	0	3	3	3	3	3	3	3	3	3	3	3	3	3	3	3	

87

T																											
A																											
B	0	0	0	0	0	0	0	0	0	0	0	0	0	0	0	0	0	0	0	0	0	0	0	0	0	0	

90

T																											
A																											
B	0	0	0	0	3	3	3	3	3	3	3	3	3	3	3	3	3	3	3	3	3	3	3	3	3	3	

93

T																											
A																											
B	0	0	0	0	3	3	3	3	0	0	0	0	0	0	0	0	0	0	0	0	0	0	0	0	0	0	

96

T																											
A																											
B	0	0	0	0	5	5	5	5	0	0	0	0	0	0	0	0	0	0	0	0	0	0	0	0	0	0	

100

T																											
A																											
B	0	0	0	0	5	5	5	5	2	0	2	2	0	0	0	0	2	2	2	0	0	0	0	0	0	0	

104

T																											
A																											
B	2	0	0	2	4	0	2	2	2	0	0	2	4	0	2	2	2	0	0	2	0	0	0	0	0	0	

109

T																											
A																											
B	2	4	0	2	2	2	2	2	2	2	2	2	2	2	2	2	2	2	2	2	2	2	2	2	2	2	

T				
A	2	2	2	0
B	0 0 0 0	0 0 0 0	2 2 2 2	5 5 5 5

117

T				
A	2 2 2 2	2 2 2 2	0 0 0 0	0 0
B	2	2	4	

120

. . . . .

T				
A	2 2	0 0 2 2	0 0	0 0
B	7 5	7 9 2 5	7 9 2 2	0 0 0 0

123

T				
A				
B	3 3	3 3	0 0	0 0

126

♩ = 178,000351

T				
A				
B	3 3	0 0 0 0	0 0 0 0	2 4 0 2 2

130

T				
A	2 0 0	2 4 0 2 2	2 0 0	2 4 0 2 2
B	0	2	2 0	2 0 0

135

T	0	0	0	0
A	2 4	0 2 2	2 0 0	2 4 0 2 2
B	2	0 2	2 4 0 2 2	2 0 0

139

T	0	0	0	0
A	2 4	0 2 2	2 0 0	2 4 0 2 2
B	2	0 2	2 4 0 2 2	2 0 0

143

T	0	0	0	0
A	2 4	0 2 2	2 0 0	2 4 0 2 2
B	2	0 2	2 4 0 2 2	2 0 0

147

T	0	0	0	0
A	2 4	0 2 2	2 0 0	2 4 0 2 2
B	2	0 2	2 4 0 2 2	2 0 0

V.S.

6 150

### GtrOverdrv

T		0 0 2 2 2	12 12 12 10 10 12
A	2 0 0	2 4 0 2 2	2 2 2 0 0 2
B			0 0 0 5 5 0

# Weird Al - Dare to Be Stupid

ChoirAahs

♩ = 178,000351    ♩ = 178,000351

12    37

51    7    7

66

69    25

96    7

104

107

110    16

128    ♩ = 178,000351

131

134

137

140

143

146

149

151

♩ = 178,000351

5

9

13 ♩ = 178,000351

17

21

25

29

33

36 **3**

82

86

90

94

98

102

106

111

114

120

124

128

$\text{♩} = 178,000351$

132

136

140

144

148

151

♩ = 178,000351

5

9

13 ♩ = 178,000351

17

20

23

26

29

32

V.S.

36

41

46

49

52

55

58

62

66

70

74

78

82

85

88

91

94

98

102

106

111

115

121

124

127

131

135

139

143

147

150

SynBass1

5

♩ = 178,000351      ♩ = 178,000351

**12**      **25**

39

**77**

117

**12**      ♩ = 178,000351      **24**

♩ = 178,000351

7

11

♩ = 178,000351

15

19

23

26

30

34

37

3

81

85

89

93

97

101

105

109

113

115

120

124

128

$\text{♩} = 178,000351$

132

136

140

144

148

151

♩ = 178,000351      ♩ = 178,000351

**12**      **12**      **25**

51

**13**

68

68

73

**16**      **13**

105

105

111

**18**      ♩ = 178,000351

133

133

139

139

145

145

149

149

Dare To Be Stupid

Weird AI - Dare to Be Stupid

♩ = 178,000351

**11**

13 ♩ = 178,000351

**116** ♩ = 178,000351 **24**

"Weird Al" Yankovic

Weird Al - Dare to Be Stupid

♩ = 178,000351

11

13 ♩ = 178,000351

116

♩ = 178,000351

24

♩ = 178,000351

**11**

13 ♩ = 178,000351

**116** ♩ = 178,000351 **24**