

Weird AI - Headline News

♩ = 94,000130

At the bottom of the score, there is a tempo marking: ♩ = 94,000130.

3

Piano

Acous Gui

5

Lead Vox 3

Piano

Lead Vox 1

Acous Gui

Lead Vox 2

7

Lead Vox 3

Piano

Lead Vox 1

Acous Gui

Lead Vox 2

9

Lead Vox 3

Piano

Lead Vox 1

Acous Gui

Lead Vox 2

11

Lead Vox 3

Piano

Lead Vox 1

Acous Gui

Lead Vox 2

13

Lead Vox 3

Piano

Lead Vox 1

Acous Gui

Lead Vox 2

15

Lead Vox 3

Piano

Lead Vox 1

Acous Gui

Lead Vox 2

17

Lead Vox 3

Piano

Lead Vox 1

Acous Gui

Lead Vox 2

SynthStrn

Open HiHa

Cldd HiHa

Piano

Acous Gui

FretlessB

SynthStrn

22

Lead Vox 3

Clsd HiHa

Snare

Kick

Lead Vox 1

Acous Gui

FretlessB

Lead Vox 2

SynthStrn

24

Lead Vox 3

Clsd HiHa

Snare

Kick

Lead Vox 1

Acous Gui

FretlessB

Lead Vox 2

SynthStrn

26

Lead Vox 3

Open HiHa

Clsd HiHa

Snare

Kick

Lead Vox 1

Acous Gui

FretlessB

Lead Vox 2

SynthStrn

28

Lead Vox 3

Clsd HiHa

Snare

Kick

Lead Vox 1

Acous Gui

FretlessB

Lead Vox 2

SynthStrn

31

Lead Vox 3

Clsd HiHa

Snare

Kick

Lead Vox 1

Acous Gui

FretlessB

Lead Vox 2

SynthStrn

33

Lead Vox 3

Clsd HiHa

Snare

Toms

Kick

Lead Vox 1

Acous Gui

FretlessB

Lead Vox 2

SynthStrn

35

Lead Vox 3

Crash Cym

Clsd HiHa

Snare

Kick

Piano

Lead Vox 1

Acous Gui

FretlessB

Lead Vox 2

SynthStrn

Detailed description of the musical score: The score is for page 13, starting at measure 35. It features ten staves. Lead Vox 3 (top) has a melodic line with notes G4, F#4, E4, D4, C4, B3, A3, G3. Crash Cym has a single hit at the start of the first measure. Clsd HiHa has a rhythmic pattern of eighth notes marked with 'x'. Snare has a pattern of quarter notes: G4, F#4, E4, D4, C4, B3, A3, G3. Kick has a pattern of quarter notes: G4, F#4, E4, D4, C4, B3, A3, G3. Piano has a melodic line with notes G4, F#4, E4, D4, C4, B3, A3, G3. Lead Vox 1 has a melodic line with notes G4, F#4, E4, D4, C4, B3, A3, G3. Acous Gui has a melodic line with notes G4, F#4, E4, D4, C4, B3, A3, G3. FretlessB has a melodic line with notes G4, F#4, E4, D4, C4, B3, A3, G3. Lead Vox 2 has a melodic line with notes G4, F#4, E4, D4, C4, B3, A3, G3. SynthStrn has a melodic line with notes G4, F#4, E4, D4, C4, B3, A3, G3.

37

Drum Kit:

- Cldsd HiHa:** Consists of four groups of four 'x' marks, indicating closed hi-hat patterns.

Melodic Instruments:

- Piano:** Plays sustained chords with a melodic line in the upper register.
- Acous Gui:** Features a complex rhythmic pattern with many beamed notes and rests.
- SynthStrn:** Plays sustained chords in the lower register.

39

Lead Vox 3

Crash Cym

Clsd HiHa

Snare

Kick

Piano

Lead Vox 1

Acous Gui

FretlessB

Lead Vox 2

SynthStrn

Detailed description of the musical score: The score is for page 15, starting at measure 39. It features ten staves. Lead Vox 3 (top) has a melodic line with notes G4, F#4, E4, D4, C4, B3, A3, G3. Crash Cym has a single hit at the start of the first measure. Clsd HiHa has a rhythmic pattern of eighth notes marked with 'x'. Snare has a pattern of quarter notes: G4, F#4, E4, D4, C4, B3, A3, G3. Kick has a pattern of quarter notes: G3, F#3, E3, D3, C3, B2, A2, G2. Piano has a melodic line with notes G4, F#4, E4, D4, C4, B3, A3, G3. Lead Vox 1 has a melodic line with notes G4, F#4, E4, D4, C4, B3, A3, G3. Acous Gui has a melodic line with notes G4, F#4, E4, D4, C4, B3, A3, G3. FretlessB has a melodic line with notes G3, F#3, E3, D3, C3, B2, A2, G2. Lead Vox 2 has a melodic line with notes G4, F#4, E4, D4, C4, B3, A3, G3. SynthStrn has a complex chordal accompaniment with notes G3, F#3, E3, D3, C3, B2, A2, G2.

43

Lead Vox 3

Crash Cym

Ride Cymb

Snare

Kick

Piano

Lead Vox 1

Acous Gui

FretlessB

Lead Vox 2

SynthStrn

45

Lead Vox 3

Crash Cym

Ride Cymb

Snare

Kick

Piano

Lead Vox 1

Acous Gui

FretlessB

Lead Vox 2

SynthStrn

47

Crash Cym

Ride Cymb

Snare

Kick

Piano

Acous Gui

FretlessB

SynthStrn

51

Lead Vox 3

Clsd HiHa

Rim Shot

Piano

Lead Vox 1

Acous Gui

FretlessB

Lead Vox 2

55

Lead Vox 3

Cldsd HiHa

Rim Shot

Piano

Lead Vox 1

Acous Gui

FretlessB

Lead Vox 2

57

Lead Vox 3

Clsd HiHa

Rim Shot

Piano

Lead Vox 1

Acous Gui

FretlessB

Lead Vox 2

59

Lead Vox 3

Clsd HiHa

Rim Shot

Piano

Lead Vox 1

Acous Gui

FretlessB

Lead Vox 2

SynthStrn

61

Lead Vox 3

Crash Cym

Cldsd HiHa

Snare

Toms

Kick

Rim Shot

Piano

Lead Vox 1

Acous Gui

FretlessB

Lead Vox 2

SynthStrn

63

Lead Vox 3

Clsd HiHa

Snare

Kick

Piano

Lead Vox 1

Acous Gui

FretlessB

Lead Vox 2

SynthStrn

Detailed description of the musical score: The score is for a 4/4 rock track. Measure 63 is the first measure shown. Lead Vox 3, Lead Vox 1, and Lead Vox 2 all play a similar vocal line: a quarter rest, followed by a half note chord (Bb2, Eb3), a quarter note chord (Bb2, Eb3), and a quarter note chord (Bb2, Eb3). The Clsd HiHa part has a steady eighth-note pattern of 'x' marks. The Snare part has a simple backbeat pattern. The Kick part has a simple bass drum pattern. The Piano part has a melodic line in the right hand and a sustained chord in the left hand. The Acous Gui part has a complex, rhythmic pattern with many accidentals. The FretlessB part has a simple bass line. The SynthStrn part has a melodic line in the right hand and a sustained chord in the left hand.

65

Lead Vox 3

Crash Cym

Clsd HiHa

Snare

Toms

Kick

Piano

Lead Vox 1

Acous Gui

FretlessB

Lead Vox 2

SynthStrn

67

Lead Vox 3

Clsd HiHa

Snare

Kick

Piano

Lead Vox 1

Acous Gui

FretlessB

Lead Vox 2

SynthStrn

69

Lead Vox 3

Crash Cym

Ride Cymb

Clsd HiHa

Snare

Toms

Kick

Piano

Lead Vox 1

Acous Gui

FretlessB

Back Vox 2

Lead Vox 2

Back Vox 1

SynthStrn

71

Lead Vox 3

Crash Cym

Ride Cymb

Snare

Kick

Piano

Lead Vox 1

Acous Gui

FretlessB

Back Vox 2

Lead Vox 2

Back Vox 1

SynthStrn

73

Lead Vox 3

Crash Cym

Ride Cymb

Snare

Kick

Piano

Lead Vox 1

Acous Gui

FretlessB

Back Vox 2

Lead Vox 2

Back Vox 1

SynthStrn

75

Lead Vox 3

Crash Cym

Ride Cymb

Snare

Kick

Piano

Lead Vox 1

Acous Gui

FretlessB

Back Vox 2

Lead Vox 2

Back Vox 1

SynthStrn

77

Lead Vox 3

Crash Cym

Ride Cymb

Snare

Kick

Piano

Lead Vox 1

Acous Gui

FretlessB

Back Vox 2

Lead Vox 2

Back Vox 1

SynthStrn

79

Lead Vox 3

Crash Cym

Ride Cymb

Snare

Kick

Piano

Lead Vox 1

Acous Gui

FretlessB

Back Vox 2

Lead Vox 2

Back Vox 1

SynthStrn

81

Crash Cym

Ride Cymb

Snare

Kick

Piano

Piano

Acous Gui

FretlessB

SynthStrn

83

Crash Cym

Ride Cymb

Snare

Kick

Piano

Piano

Acous Gui

FretlessB

SynthStrn

85

Crash Cym

Ride Cymb

Snare

Kick

Piano

Piano

Acous Gui

FretlessB

SynthStrn

87

Ride Cymb

Snare

Kick

Piano

Piano

Acous Gui

FretlessB

SynthStrn

Crash Cym

Ride Cymb

Snare

Kick

Piano

Piano

Acous Gui

FretlessB

SynthStrn

Weird AI - Headline News

Lead Vox 3

♩ = 94,000130

3

8

13

18

24

29

34

41

45

2/4

4/4

49

54

59

66

73

78

♩ = 94,000130

34

3

3

44

2

12

63

3

75

83

Ride Cymb

Weird Al - Headline News

♩ = 94,000130

42

46

21

70

74

78

82

86

Open HiHa

Weird AI - Headline News

♩ = 94,000130

20 4

4

26

21

3 3 3 2/4

48

4 36

2/4 4/4 4/4

Weird Al - Headline News

Clsd HiHa

♩ = 94,000130

20

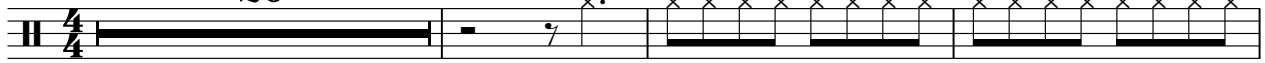

24

28

32

36

40

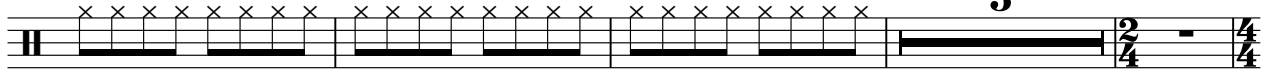

5

49

53

57

61

V.S.

2

Clsd HiHa

65

68

20

Weird AI - Headline News

Snare

♩ = 94,000130

21

27

33

39

45

13

63

70

76

82

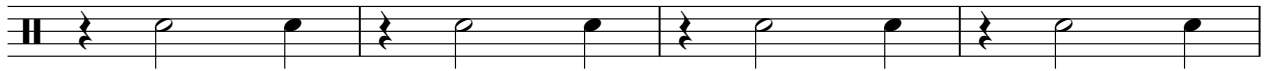

86

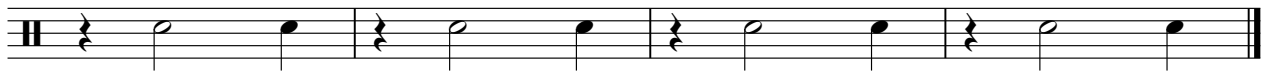

Weird Al - Headline News

Toms

♩ = 94,000130

33 3

39

3 5 12

61

3

66

3 20

Weird Al - Headline News

Kick

♩ = 94,000130

21

27

34

41

47

13

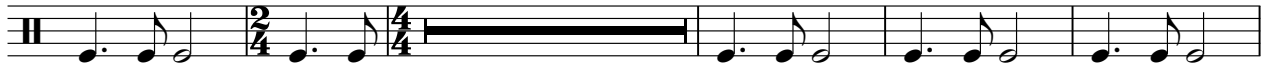

65

71

76

81

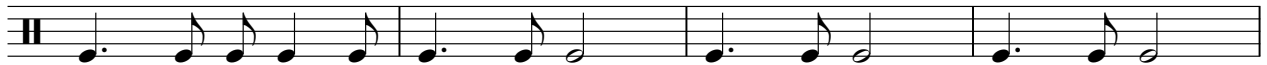

85

Rim Shot

Weird Al - Headline News

♩ = 94,000130

47

4/4 2/4 4/4

52

4/4 4/4 4/4 4/4 4/4 4/4

58

28

4/4 4/4 4/4 4/4

Piano

Weird Al - Headline News

♩ = 94,000130

47 33

83

Weird AI - Headline News

Piano

♩ = 94,000130

6

9

12

15

18

13

35

40

46

49

52

55

58

60

64

69

74

79

83

87

Weird AI - Headline News

Lead Vox 1

♩ = 94,000130

4

9

14

20

26

31

37

44

2

2

2/4

4/4

49

54

59

66

73

78

Weird AI - Headline News

Acous Gui

♩ = 94,000130

V.S.

V.S.

86

88

Weird AI - Headline News

FretlessB

♩ = 94,000130

20

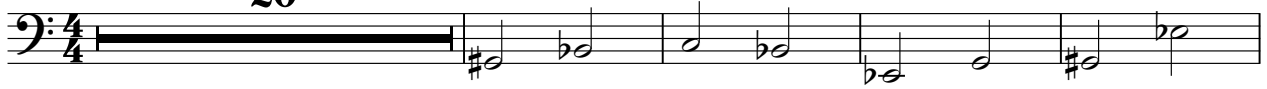

25

31

37

42

47

53

60

65

69

V.S.

2

FretlessB

74

80

85

Back Vox 2

Weird Al - Headline News

♩ = 94,000130

47 21

72

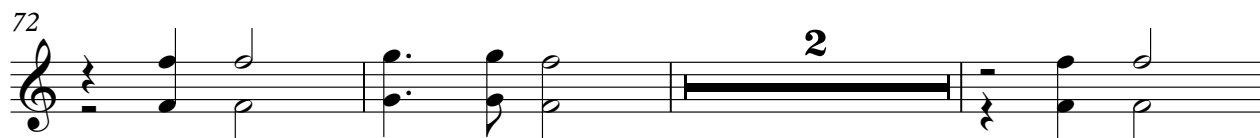

2

77

10

Weird AI - Headline News

Lead Vox 2

♩ = 94,000130

4

9

14

20

26

31

37

44

49

54

59

66

73

78

Back Vox 1

Weird Al - Headline News

♩ = 94,000130

47 21

This block contains the first system of musical notation. It starts with a treble clef and a 4/4 time signature. A tempo marking '♩ = 94,000130' is placed above the staff. Measure 47 is a whole rest. Measure 48 is a whole rest. Measure 49 is a whole rest. Measure 50 is a whole rest. Measure 51 contains a quarter note G4 and a quarter note F4. The number '47' is written above the first measure, and '21' is written above the fifth measure.

71

2

This block contains the second system of musical notation. It starts with a treble clef and a 4/4 time signature. Measure 71 contains a quarter note G4, a quarter note F4, and a quarter note E4. Measure 72 contains a quarter note D4, a quarter note C4, and a quarter note B3. Measure 73 contains a quarter note A3, a quarter note G3, and a quarter note F3. Measure 74 contains a quarter note E3, a quarter note D3, and a quarter note C3. Measure 75 contains a quarter note B2, a quarter note A2, and a quarter note G2. The number '71' is written above the first measure, and '2' is written above the fifth measure.

77

10

This block contains the third system of musical notation. It starts with a treble clef and a 4/4 time signature. Measure 77 contains a quarter note G4, a quarter note F4, and a quarter note E4. Measure 78 contains a quarter note D4, a quarter note C4, and a quarter note B3. Measure 79 contains a quarter note A3, a quarter note G3, and a quarter note F3. Measure 80 contains a quarter note E3, a quarter note D3, and a quarter note C3. Measure 81 contains a quarter note B2, a quarter note A2, and a quarter note G2. Measure 82 contains a quarter note F2, a quarter note E2, and a quarter note D2. Measure 83 contains a quarter note C2, a quarter note B1, and a quarter note A1. Measure 84 contains a quarter note G1, a quarter note F1, and a quarter note E1. Measure 85 contains a quarter note D1, a quarter note C1, and a quarter note B0. Measure 86 contains a quarter note A0, a quarter note G0, and a quarter note F0. The number '77' is written above the first measure, and '10' is written above the tenth measure.

Weird AI - Headline News

SynthStrn

♩ = 94,000130

17

21

27

33

38

43

47

11

60

65

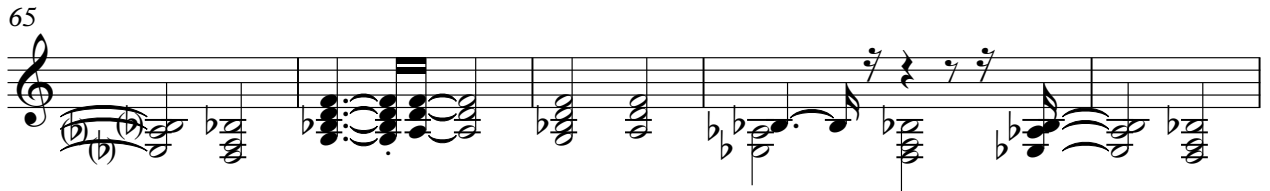

70

76

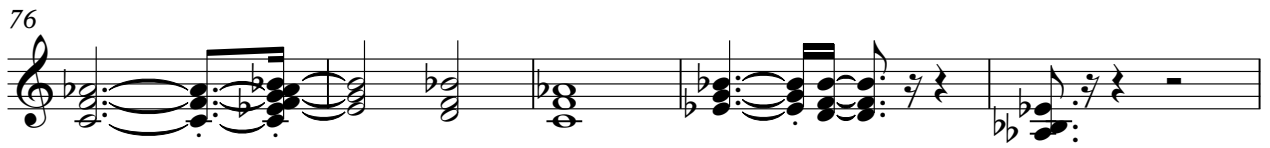

81

86

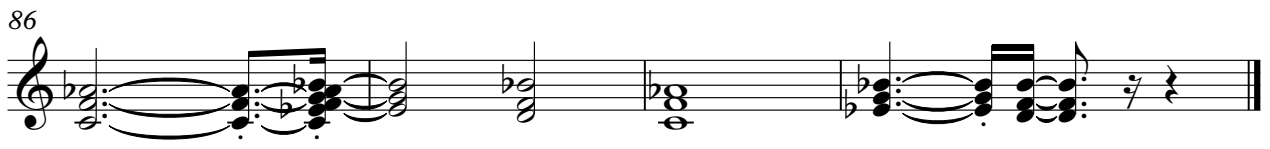
