

♩ = 89,000038

Panpipes

Alto Saxophone

Baroque Trumpet

Trombone

Percussion

Jazz Guitar

Jazz Guitar

Electric Guitar

Electric Guitar

5-string Electric Bass

Soprano

Rock Organ

Solo

♩ = 89,000038

5

7

9

Alto Sax.

Bar. Tpt.

Tbn.

Perc.

J. Gtr.

E. Bass

Organ

11

Alto Sax.

Tbn.

Perc.

J. Gtr.

E. Bass

Organ

13 $\text{♩} = 94,99999285$ $\text{♩} = 100,0000015$ $\text{♩} = 206,000092$

Pan.

Alto Sax.

Tbn.

Perc.

J. Gtr.

J. Gtr.

E. Gtr.

E. Bass

S.

Organ

Solo

16

Pan.

Alto Sax.

Tbn.

Perc.

E. Gtr.

E. Bass

S.

Organ

Solo

20

Pan. Alto Sax. Tbn. Perc. E. Gtr. E. Bass S. Organ Solo

23

Pan. Perc. J. Gtr. E. Gtr. E. Bass Organ

26

Pan. Perc. J. Gtr. E. Gtr. E. Bass. Organ

29

Pan. Perc. J. Gtr. E. Gtr. E. Bass. S. Organ. Solo

33

Pan.

Alto Sax.

Tbn.

Perc.

E. Gtr.

E. Bass

S.

Organ

Solo

37

Pan. Alto Sax. Tbn. Perc. J. Gtr. E. Gtr. E. Bass S. Organ Solo

40

Pan. Perc. J. Gtr. E. Gtr. E. Bass Organ

43

Pan. Perc. J. Gtr. E. Gtr. E. Bass Organ

46

Pan. Alto Sax. Tbn. Perc. J. Gtr. E. Gtr. E. Bass Organ

49

Pan.

Perc.

J. Gtr.

E. Gtr.

E. Bass

Organ

52

Pan.

Perc.

J. Gtr.

E. Gtr.

E. Bass

S.

Organ

Solo

55

Pan.

Alto Sax.

Tbn.

Perc.

E. Gtr.

E. Bass

S.

Organ

Solo

59

Pan.

Alto Sax.

Tbn.

Perc.

E. Gtr.

E. Bass

S.

Organ

Solo

63

Pan.

Perc.

J. Gtr.

E. Gtr.

E. Bass

Organ

66

Pan.

Perc.

J. Gtr.

E. Gtr.

E. Bass

Organ

69

Pan.

Alto Sax.

Tbn.

Perc.

J. Gtr.

E. Gtr.

E. Bass

Organ

72

Pan. Perc. J. Gtr. E. Gtr. E. Bass Organ

75

Pan. Perc. J. Gtr. E. Gtr. E. Bass Organ

78

Pan.

Perc.

J. Gtr.

E. Gtr.

E. Gtr.

E. Bass

Organ

81

Alto Sax.

Tbn.

Perc.

E. Gtr.

E. Gtr.

E. Bass

Organ

84

Pan.

Alto Sax.

Tbn.

Perc.

E. Gtr.

E. Gtr.

E. Bass

S.

Organ

Solo

87

Pan. Perc. E. Gtr. E. Bass S. Organ Solo

90

Pan. Perc. E. Gtr. E. Bass S. Organ Solo

93

Pan. Perc. J. Gtr. E. Gtr. E. Gtr. E. Bass S. Organ Solo

96

Pan. Perc. J. Gtr. E. Gtr. E. Bass Organ

100

Pan. Alto Sax. Tbn. Perc. J. Gtr. E. Gtr. E. Bass Organ

103

Pan. Alto Sax. Tbn. Perc. J. Gtr. E. Gtr. E. Bass Organ

107

Pan. Perc. J. Gtr. E. Gtr. E. Bass Organ

110

Pan. Perc. J. Gtr. E. Gtr. E. Gtr. E. Bass S. Organ Solo

113

Pan. Perc. E. Gtr. E. Bass S. Organ Solo

116

Pan. Perc. E. Gtr. E. Bass S. Organ Solo

119

Pan. Perc. E. Gtr. E. Bass S. Organ Solo

122

Pan. Perc. E. Gtr. E. Bass S. Organ Solo

125

Pan. Alto Sax. Bar. Tpt. Perc. E. Gtr. E. Bass S. Organ Solo

128

Pan. Perc. E. Gtr. E. Bass S. Organ Solo

131

Pan. Perc. E. Gtr. E. Bass S. Organ Solo

134

Pan. Perc. E. Gtr. E. Bass S. Organ Solo

137

Pan. Perc. E. Gtr. E. Bass S. Organ Solo

140

Pan. Perc. E. Gtr. E. Bass S. Organ Solo

142

Pan.

Alto Sax.

Bar. Tpt.

Tbn.

Perc.

J. Gtr.

J. Gtr.

E. Gtr.

E. Gtr.

E. Bass

S.

Organ

Solo

Panpipes

♩ = 89,000038 ♩ = 94,000030 ♩ = 206,000092

13

18

23

27

30

36

40

44

47

51

V.S.

106

112

118

124

130

136

140

Alto Saxophone

♩ = 89,000038

6

10

15

♩ = 206,000092

2 **4** **10** **4**

37

7 **9**

57

4 **7**

72

9 **4** **15**

102

21

125

18

Trombone

♩ = 89,000038

6

9

13

23

47

70

87

92

Percussion

$\text{♩} = 89,000038$
3

7

10

13 $\text{♩} = 94,97999985$ $\text{♩} = 104,000015$ $\text{♩} = 206,000092$

16

20

24

28

32

36

V.S.

Percussion

Percussion

128

130

132

134

136

138

140

142

Jazz Guitar

♩ = 89,000038

2

5

7

9

11

13

92 93 94 95 96 97 98 99 100 101 102

130

Jazz Guitar

♩ = 89,000038

2

5

7

15

♩ = 206,000092

8

26

31

8

42

47

51

8

63

67

72

76

96

100

104

108

Electric Guitar

♩ = 89,000038

94 170000000016092

13 **64**

This block shows the beginning of a musical staff in 4/4 time. It features a tempo marking of 89,000038 and two measure numbers, 13 and 64, positioned above the staff. The staff contains a few notes, including a sharp sign and a dotted note.

80

This block shows a musical staff starting at measure 80. It contains a sequence of eighth notes, followed by a half note and a quarter note.

85

This block shows a musical staff starting at measure 85. It features a series of eighth notes, followed by a half note and a quarter note.

93 **16**

This block shows a musical staff starting at measure 93. It includes a measure number 16 above the staff. The staff contains a series of chords and notes.

116

This block shows a musical staff starting at measure 116. It contains a series of chords and notes.

125

This block shows a musical staff starting at measure 125. It contains a series of chords and notes.

134

This block shows a musical staff starting at measure 134. It contains a series of chords and notes.

140

This block shows a musical staff starting at measure 140. It contains a series of chords and notes, ending with a double bar line.

Electric Guitar

♩ = 89,000038

9479092000160092

13

V.S.

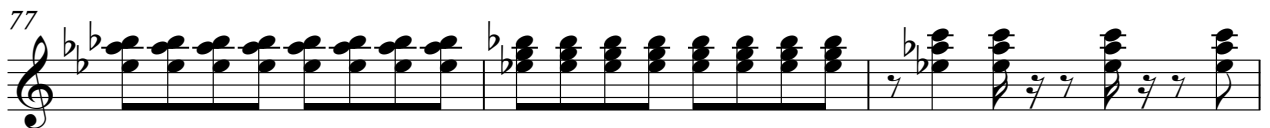
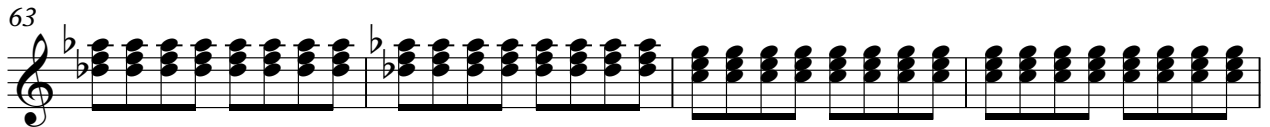

83

87

98

101

104

108

110

5-string Electric Bass

♩ = 89,000038

4

8

11

15 ♩ = 206,000092

20

25

31

36

41

47

0170990850000015

V.S.

52

57

62

68

73

79

84

89

95

100

Soprano

♩ = 89,000038 ♩ = 94,000030 ♩ = 206,000092

13

18

23

7

35

15

54

60

23

87

92

15

Rock Organ

♩ = 89,000038

13

20

29

38

47

56

65

V.S.

Rock Organ

74

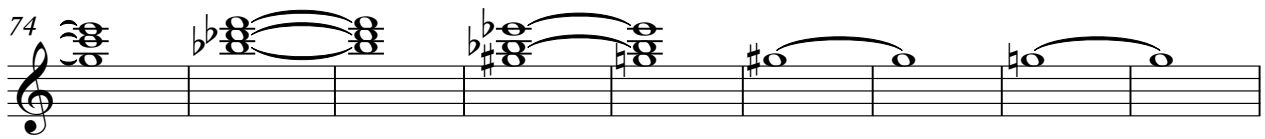

83

92

100

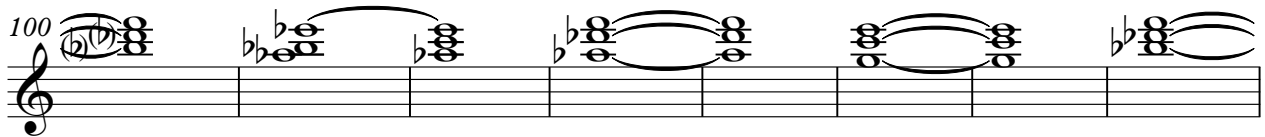

108

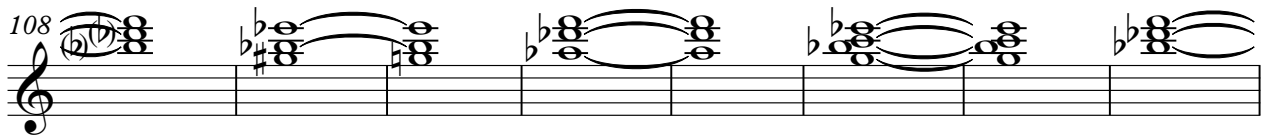

116

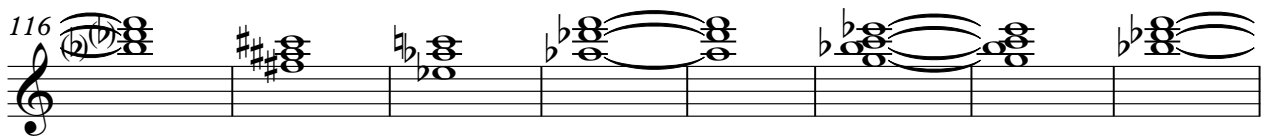

124

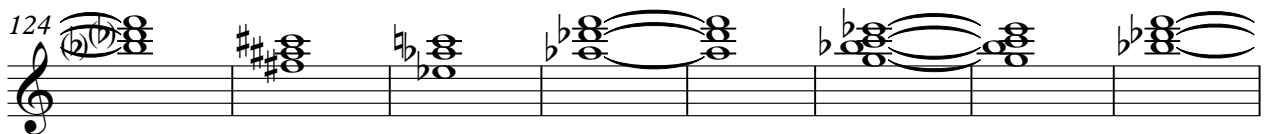

132

139

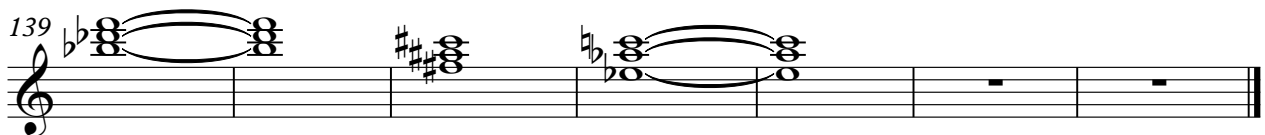

Solo

♩ = 89,000038 ♩ = 206,000092

13

18

23

35

54

60

87

92

110

116

122

128

134

139
