

Warren Zevon - Werewolves of London

♩ = 104,999924

Drums

Piano

Guitar1

Guitar2

Bass

♩ = 104,999924

Voice

6

Drums

Piano

Bass

8

Drums

Piano

Guitar1

Bass

10

Drums

Piano

Guitar1

Bass

12

Drums

Piano

Guitar1

Bass

Voice

14

Drums

Piano

Guitar1

Bass

Voice

16

Drums

Piano

Guitar1

Bass

Voice

18

Drums

Piano

Guitar1

Bass

Voice

20

Drums

Piano

Guitar1

Bass

Voice

22

Drums

Piano

Guitar1

Bass

Voice

24

Drums

Piano

Guitar1

Bass

Voice

26

Drums

Piano

Guitar1

Bass

Voice

28

Drums

Piano

Guitar 1

Bass

Voice

30

Drums

Piano

Guitar 1

Bass

Voice

32

Drums

Piano

Guitar1

Bass

Voice

34

Drums

Piano

Guitar1

Bass

Voice

36

Drums

Piano

Guitar1

Bass

Voice

38

Drums

Piano

Guitar1

Bass

Voice

40

Drums

Piano

Guitar1

Bass

Voice

42

Drums

Piano

Guitar1

Bass

Voice

44

Drums

Piano

Guitar1

Guitar2

Bass

Voice

46

Drums

Piano

Guitar1

Guitar2

Bass

48

Drums

Piano

Guitar1

Guitar2

Bass

50

Drums

Piano

Guitar1

Guitar2

Bass

52

Drums

Piano

Guitar1

Guitar2

Bass

Voice

54

Drums

Piano

Guitar1

Bass

Voice

56

Drums

Piano

Guitar1

Bass

Voice

58

Drums

Piano

Guitar1

Bass

Voice

60

Drums

Piano

Guitar1

Bass

Voice

62

Drums

Piano

Guitar1

Bass

Voice

64

Drums

Piano

Guitar1

Bass

Voice

66

Drums

Piano

Guitar1

Bass

Voice

68

Drums

Piano

Guitar1

Bass

Voice

70

Drums

Piano

Guitar1

Bass

Voice

72

Drums

Piano

Guitar1

Bass

Voice

74

Drums

Piano

Guitar1

Bass

Voice

76

Drums

Piano

Guitar1

Bass

Voice

78

Drums

Piano

Guitar1

Bass

Voice

80

Drums

Piano

Guitar1

Bass

Voice

82

Drums

Piano

Guitar1

Bass

Voice

84

Drums

Piano

Guitar1

Bass

Voice

86

Drums

Piano

Guitar1

Bass

Voice

88

Drums

Piano

Guitar1

Bass

Voice

90

Drums

Piano

Guitar1

Bass

92

Drums

Piano

Guitar1

Bass

94

Drums

Piano

Guitar1

Bass

95

Drums

Piano

Guitar1

Bass

Warren Zevon - Werewolves of London

Drums

♩ = 104,999924

3

V.S.

43

47

51

55

59

63

67

71

75

79

Drums

83

87

91

94

Warren Zevon - Werewolves of London

Piano

♩ = 104,999924

4

7

9

11

13

15

V.S.

29

31

33

35

37

39

V.S.

53

55

57

59

61

63

V.S.

77

79

81

83

85

87

V.S.

89

91

93

95

Warren Zevon - Werewolves of London

Guitar1

♩ = 104,999924

7

10

12

14

16

18

20

22

24

26

V.S.

28

30

32

34

36

38

40

42

44

46

48

50

52

54

56

58

60

62

64

66

V.S.

68

70

72

74

76

78

80

82

84

86

88

90

92

94

95

Warren Zevon - Werewolves of London

Guitar2

♩ = 104,999924

44

48

51

Warren Zevon - Werewolves of London

Bass

♩ = 104,999924

3

7

10

13

16

19

22

25

28

31

V.S.

34

37

40

43

46

49

52

55

58

61

64

67

70

73

76

79

82

85

88

91

V.S.

4

Bass

94

96

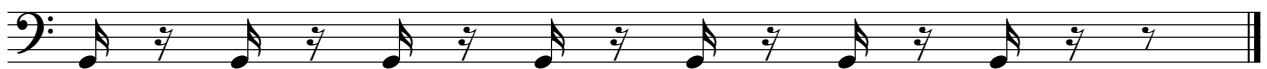

Warren Zevon - Werewolves of London

Voice

♩ = 104,999924

12

15

18

22

27

31

35

39

43

8

53

56

59

63

69

73

76

80

85

