

2

10

drums

guitar

guitar

T  
A  
B

6  
5  
4  
3  
2  
1

0 0 0 0 0 0 0 0 0 0 0 0 0

5 5 5 5 5 5 5 5 5 5 5 5 5

11

drums

guitar

T  
A  
B

6  
5  
4  
3  
2  
1

3 3 3 3 3 3 3 3 3 3 3 3 3

1 1 1 1 1 1 1 1 1 1 1 1 1

12

drums

guitar

T  
A  
B

6  
5  
4  
3  
2  
1

3 3 3 3 3 3 3 3 3 3 3 3 3

1 1 1 1 1 1 1 1 1 1 1 1 1

13

drums

guitar

guitar

T  
A  
B

6  
5  
4  
3  
2  
1

0 0 0 0 0 0 0 0 0 0 0 0 0

5 5 5 5 5 5 5 5 5 5 5 5 5

14

drums

guitar

guitar

T  
A  
B

6  
5  
4  
3  
2  
1

0 0 0 0 0 0 0 0 0 0 0 0 0

5 5 5 5 5 5 5 5 5 5 5 5 5

15

drums

guitar

T 6 6 6 6 6 6 6 6 6 6 6 6 6 6 6 6  
A 3 3 3 3 3 3 3 3 3 3 3 3 3 3 3 3  
B 1 1 1 1 1 1 1 1 1 1 1 1 1 1 1 1

16

drums

guitar

T 6 6 6 6 6 6 6 6 6 6 6 6 6 6 6 6  
A 5 5 5 5 5 5 5 5 5 5 5 5 5 5 5 5  
B 1 1 1 1 1 1 1 1 1 1 1 1 1 1 1 1

17

drums

guitar

guitar

T 6 6 6 6 6 6 6 6 6 6 6 6 6 6 6 6  
A 0 0 0 0 0 0 0 0 0 0 0 0 0 0 0 0  
B 5 5 5 5 5 5 5 5 5 5 5 5 5 5 5 5

18

drums

guitar

guitar

T 6 6 6 6 6 6 6 6 6 6 6 6 6 6 6 6  
A 5 5 5 5 5 5 5 5 5 5 5 5 5 5 5 5  
B 0 0 0 0 0 0 0 0 0 0 0 0 0 0 0 0

19

drums

guitar

bass

T 6 6 6 6 6 6 6 6 6 6 6 6 6 6 6 6  
A 3 3 3 3 3 3 3 3 3 3 3 3 3 3 3 3  
B 1 1 1 1 1 1 1 1 1 1 1 1 1 1 1 1

4

20

drums

guitar

guitar

bass

21

drums

guitar

guitar

bass

22

drums

guitar

guitar

bass

23

drums

guitar

guitar

bass

24

drums

guitar

T 6 1 1 1 1 1 1 1

A 6 0 0 0 0 0 0 0

B 3 3 3 3 3 3 3 3

bass

25

drums

guitar

guitar

T 6

A 3 3 3 3 3 3 3 3

B 3 3 3 3 3 3 3 3

1 1 1 1 1 1 1 1

bass

26

drums

guitar

guitar

T 6

A 3 3 3 3 3 3 3 3

B 3 3 3 3 3 3 3 3

1 1 1 1 1 1 1 1

3 3 3 3 3 3 3 3

6 6 6 6 6 6 6 6

5 5 5 5 5 5 5 5

3 3 3 3 3 3 3 3

1 1 1 1 1 1 1 1

bass

28

drums

guitar

guitar

T  
A  
B

bass

30

drums

guitar

guitar

T  
A  
B

bass

32

drums

guitar

guitar

T  
A  
B

bass

34

drums

guitar

guitar

TAB

bass

35

drums

guitar

guitar

TAB

bass

36

drums

guitar

guitar

TAB

bass

37

drums

guitar

guitar

TAB

bass

8

38

drums

guitar

guitar

T  
A  
B

bass

39

drums

guitar

guitar

T  
A  
B

bass

40

drums

guitar

guitar

T  
A  
B

bass

41

drums

guitar

guitar

T  
A  
B

bass

42

drums

guitar

guitar

T	5	6												
A	0	0	0	0	0	0	0	0	0	0	0	0	0	0
B	0	0	0	0	0	0	0	0	0	0	0	0	0	0

bass

5 5 5 5 5 5 5 5 5 5 5 5 5

43

drums

guitar

T	5	3	3	3	3	3	3	3	3	3	3	3	3	3
A	3	3	3	3	3	3	3	3	3	3	3	3	3	3
B	1	1	1	1	1	1	1	1	1	1	1	1	1	1

bass

44

drums

guitar

T	3	1	1	1	1	1	1	1	1	1	1	1	1	1
A	0	0	0	0	0	0	0	0	0	0	0	0	0	0
B	3	3	3	3	3	3	3	3	3	3	3	3	3	3

bass

45

drums

guitar

guitar

T	5	6												
A	0	0	0	0	0	0	0	0	0	0	0	0	0	0
B	0	0	0	0	0	0	0	0	0	0	0	0	0	0

bass

5 5 5 5 5 5 5 5 5

46

drums

guitar

guitar

bass

47

drums

guitar

guitar

bass

48

drums

guitar

guitar

bass

49

drums

guitar

guitar

bass

50

drums

guitar

guitar

bass

51

drums

guitar

guitar

bass

52

drums

guitar

guitar

bass

53

drums

guitar

guitar

bass

54

drums

guitar

guitar

T	6								
A	0	0	0	0	0	0	0	0	0
B	0	0	0	0	0	0	0	0	0
	5	5	5	5	5	5	5	5	5

bass

55

drums

guitar

T	3	3	3	3	3	3	3	3	3
A	3	3	3	3	3	3	3	3	3
B	1	1	1	1	1	1	1	1	1

bass

56

drums

guitar

T	3	1	1	1	1	1	1	1	1
A	0	0	0	0	0	0	0	0	0
B	3	3	3	3	3	3	3	3	3

bass

57

drums

guitar

T	6								
A	3	3	3	3	3	3	3	3	3
B	3	3	3	3	3	3	3	3	3
	1	1	1	1	1	1	1	1	1

bass

58

drums

guitar

guitar

bass

60

drums

guitar

bass

61

drums

guitar

bass

63

drums

guitar

bass

64

drums

guitar

bass

65

drums

guitar

bass

66

drums

guitar

bass

67

drums

guitar

guitar

bass

68

drums

guitar

guitar

bass

T	3	3	3	3	3	3	3	3
A	3	3	3	3	3	3	3	3
B	1	1	1	1	1	1	1	1

69

drums

guitar

guitar

bass

T	3	3	3	3	3	3	3	3
A	3	3	3	3	3	3	3	3
B	1	1	1	1	1	1	1	1

70

drums

guitar

guitar

bass

T	3	3	3	3	3	3	3	3
A	3	3	3	3	3	3	3	3
B	1	1	1	1	1	1	1	1

71

drums

guitar

guitar

bass

72

drums

guitar

guitar

bass

73

drums

guitar

guitar

bass

74

drums

guitar

guitar

T  
A  
B

bass

76

drums

guitar

T  
A  
B

bass

77

drums

guitar

T  
A  
B

bass

78

drums

guitar

T  
A  
B

bass

79

drums

guitar

bass

80

drums

guitar

bass

81

drums

guitar

guitar

bass

82

drums

guitar

guitar

bass

83

drums

guitar

bass

84

drums

guitar

bass

85

drums

guitar

guitar

bass

86

drums

guitar

guitar

bass

87

drums

guitar

T	5	5	3	5	5	3	5	5	3	5	5	3	5	5	3
A	3	3	3	3	3	3	3	3	3	3	3	3	3	3	3
B	1	1	1	1	1	1	1	1	1	1	1	1	1	1	1

bass

88

drums

guitar

T	5	5	3	5	5	3	5	5	3	5	5	3	5	5	3
A	3	3	3	3	3	3	3	3	3	3	3	3	3	3	3
B	1	1	1	1	1	1	1	1	1	1	1	1	1	1	1

bass

89

drums

guitar

guitar

T	0	0	0	0	0	0	0	0	0	0	0	0	0	0	0
A	0	0	0	0	0	0	0	0	0	0	0	0	0	0	0
B	5	5	5	5	5	5	5	5	5	5	5	5	5	5	5

bass

90

drums

guitar

guitar

T	0	0	0	0	0	0	0	0	0	0	0	0	0	0	0
A	0	0	0	0	0	0	0	0	0	0	0	0	0	0	0
B	5	5	5	5	5	5	5	5	5	5	5	5	5	5	5

bass

91

drums

guitar

T	5	6	3	5	6	3	5	6	3	5	6	3	5	6	3
A	3	3	3	3	3	3	3	3	3	3	3	3	3	3	3
B	1	1	1	1	1	1	1	1	1	1	1	1	1	1	1

bass

92

drums

guitar

T	5	6	3	5	6	3	5	6	3	5	6	3	5	6	3
A	3	3	3	3	3	3	3	3	3	3	3	3	3	3	3
B	1	1	1	1	1	1	1	1	1	1	1	1	1	1	1

bass

93

drums

guitar

guitar

T	0	0	0	0	0	0	0	0	0	0	0	0	0	0	0
A	0	0	0	0	0	0	0	0	0	0	0	0	0	0	0
B	5	5	5	5	5	5	5	5	5	5	5	5	5	5	5

bass

94

drums

guitar

guitar

T	0	0	0	0	0	0	0	0	0	0	0	0	0	0	0
A	0	0	0	0	0	0	0	0	0	0	0	0	0	0	0
B	5	5	5	5	5	5	5	5	5	5	5	5	5	5	5

bass

95

drums

guitar

bass

96

drums

guitar

bass

97

drums

guitar

guitar

bass

98

drums

guitar

guitar

bass

99

drums

guitar

T	3	3	3	3	3	3	3	3	3
A	3	3	3	3	3	3	3	3	3
B	1	1	1	1	1	1	1	1	1

bass

100

drums

guitar

T	1	1	1	1	1	1	1	1	1
A	0	0	0	0	0	0	0	0	0
B	3	3	3	3	3	3	3	3	3

bass

101

drums

guitar

T	3	3	3	3	3	3	3	3	3
A	3	3	3	3	3	3	3	3	3
B	1	1	1	1	1	1	1	1	1

bass

102

drums

guitar

T	3	3	3	3	3	3	3	3	3
A	3	3	3	3	3	3	3	3	3
B	1	1	1	1	1	1	1	1	1

bass

103

drums

guitar

T	3	3	3	3	3	3	3	3	3
A	3	3	3	3	3	3	3	3	3
B	1	1	1	1	1	1	1	1	1

bass

104

drums

guitar

T	1	1	1	1	1	1	1	1	1
A	0	0	0	0	0	0	0	0	0
B	3	3	3	3	3	3	3	3	3

bass

105

drums

guitar

T	0	0	0	0	0	0	0	0	0
A	0	0	0	0	0	0	0	0	0
B	5	5	5	5	5	5	5	5	5

bass

106

drums

guitar

T	0	0	0	0	0	0	0	0	0
A	0	0	0	0	0	0	0	0	0
B	5	5	5	5	5	5	5	5	5

bass

107

drums

guitar

T	3	3	3	3	3	3	3	3	3
A	3	3	3	3	3	3	3	3	3
B	1	1	1	1	1	1	1	1	1

bass

108

drums

guitar

T	1	1	1	1	1	1	1	1	1
A	0	0	0	0	0	0	0	0	0
B	3	3	3	3	3	3	3	3	3

bass

109

drums

guitar

guitar

T	3	3	3	3	3	3	3	3	3
A	3	3	3	3	3	3	3	3	3
B	1	1	1	1	1	1	1	1	1

bass

110

drums

guitar

guitar

T	3	3	3	3	3	3	3	3	3
A	3	3	3	3	3	3	3	3	3
B	1	1	1	1	1	1	1	1	1

bass

111

drums

guitar

T	3	3	3	3	3	3	3	3	3
A	3	3	3	3	3	3	3	3	3
B	1	1	1	1	1	1	1	1	1

bass

112

drums

guitar

T	1	1	1	1	1	1	1	1	1
A	0	0	0	0	0	0	0	0	0
B	3	3	3	3	3	3	3	3	3

bass

113

drums

guitar

T	0	0	0	0	0	0	0	0	0
A	0	0	0	0	0	0	0	0	0
B	5	5	5	5	5	5	5	5	5

bass

114

drums

guitar

T	0	0	0	0	0	0	0	0	0
A	0	0	0	0	0	0	0	0	0
B	5	5	5	5	5	5	5	5	5

bass

115

drums

guitar

bass

T 3 3 3 3 3 3 3 3  
A 3 3 3 3 3 3 3 3  
B 1 1 1 1 1 1 1 1

116

drums

guitar

bass

T 1 1 1 1 1 1 1 1  
A 0 0 0 0 0 0 0 0  
B 3 3 3 3 3 3 3 3

117

drums

guitar

guitar

bass

T 3 3 3 3 3 3 3 3  
A 3 3 3 3 3 3 3 3  
B 1 1 1 1 1 1 1 1

118

drums

guitar

guitar

bass

T 3 3 3 3 3 3 3  
A 3 3 3 3 3 3 3  
B 1 1 1 1 1 1 1

# Jimmy Eat World - Sweetness

drums

$\text{♩} = 140,000137$

4

8

11

12

13

15

16

17

19

20

V.S.

drums

22

24

26

29

31

34

35

36

37

39

40

41

43

45

47

48

50

52

54

56

V.S.

drums

79

80

81

82

83

84

85

86

87

88

89

90

91

92

93

94

95

96

97

98

99

100

101

102

103

104

105

106

107

108

109

110

111

112

113

114

115

116

117

118

# Jimmy Eat World - Sweetness

guitar

♩ = 140,000137

33

35

38

41

43

46

50

54

58

68

70

72

74

81

83

86

89

91

94

97

99

105

107

113

115

T			1 1 1 1 1 1 1 1	
A	0 0 0 0 0 0 0 0	3 3 3 3 3 3 3 3	0 0 0 0 0 0 0 0	3 3 3 3 3 3 3 3
B	0 0 0 0 0 0 0 0	1 1 1 1 1 1 1 1	3 3 3 3 3 3 3 3	1 1 1 1 1 1 1 1
	5 5 5 5 5 5 5 5			

102

T			1 1 1 1 1 1 1 1	
A	3 3 3 3 3 3 3 3	3 3 3 3 3 3 3 3	0 0 0 0 0 0 0 0	0 0 0 0 0 0 0 0
B	3 3 3 3 3 3 3 3	1 1 1 1 1 1 1 1	3 3 3 3 3 3 3 3	0 0 0 0 0 0 0 0
	1 1 1 1 1 1 1 1			5 5 5 5 5 5 5 5

106

T			1 1 1 1 1 1 1 1	
A	0 0 0 0 0 0 0 0	3 3 3 3 3 3 3 3	0 0 0 0 0 0 0 0	3 3 3 3 3 3 3 3
B	0 0 0 0 0 0 0 0	1 1 1 1 1 1 1 1	3 3 3 3 3 3 3 3	1 1 1 1 1 1 1 1
	5 5 5 5 5 5 5 5			

110

T			1 1 1 1 1 1 1 1	
A	3 3 3 3 3 3 3 3	3 3 3 3 3 3 3 3	0 0 0 0 0 0 0 0	0 0 0 0 0 0 0 0
B	3 3 3 3 3 3 3 3	1 1 1 1 1 1 1 1	3 3 3 3 3 3 3 3	0 0 0 0 0 0 0 0
	1 1 1 1 1 1 1 1			5 5 5 5 5 5 5 5

114

T			1 1 1 1 1 1 1 1	
A	0 0 0 0 0 0 0 0	3 3 3 3 3 3 3 3	0 0 0 0 0 0 0 0	
B	0 0 0 0 0 0 0 0	1 1 1 1 1 1 1 1	3 3 3 3 3 3 3 3	
	5 5 5 5 5 5 5 5			

117

T				
A	3 3 3 3 3 3 3 3	3 3 3 3 3 3 3 3		3
B	1 1 1 1 1 1 1 1	1 1 1 1 1 1 1 1		3
				1

77

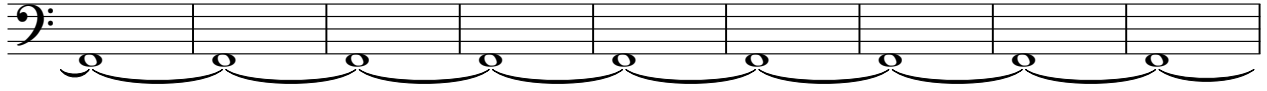

86

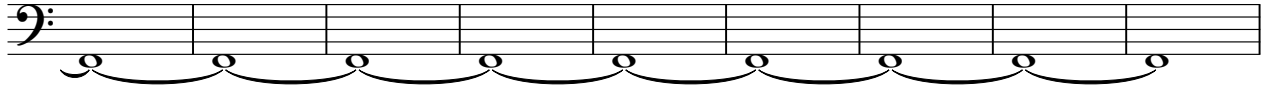

95

99

103

107

111

115

117

