

# Wet Willie - Keep On Smiling

♩ = 91,999985

Tenor Saxophone

Baroque Trumpet

Trombone

Percussion

Marimba

Jazz Guitar

Electric Bass

♩ = 91,999985

Viola

KEEP ON SMILING

4

Bar. Tpt.

Tbn.

Perc.

Mar.

J. Gtr.

E. Bass

KEEP ON SMILING

6

Bar. Tpt.

Tbn.

Perc.

Mar.

J. Gtr.

E. Bass

KEEP ON SMILING

7

Ten. Sax.

Tbn.

Perc.

Mar.

J. Gtr.

E. Bass

KEEP ON SMILING

8

Ten. Sax.

Bar. Tpt.

Perc.

Mar.

J. Gtr.

E. Bass

KEEP ON SMILING

9

Ten. Sax.

Tbn.

Perc.

Mar.

J. Gtr.

E. Bass

KEEP ON SMILING

10

Ten. Sax.

Bar. Tpt.

Perc.

Mar.

J. Gtr.

E. Bass

KEEP ON SMILING

11

Ten. Sax.

Tbn.

Perc.

Mar.

J. Gtr.

E. Bass

KEEP ON SMILING

12

Ten. Sax.

Perc.

Mar.

J. Gtr.

E. Bass

KEEP ON SMILING

13

Ten. Sax.

Bar. Tpt.

Tbn.

Perc.

Mar.

J. Gtr.

E. Bass

KEEP ON SMILING

14

Ten. Sax.

Bar. Tpt.

Tbn.

Perc.

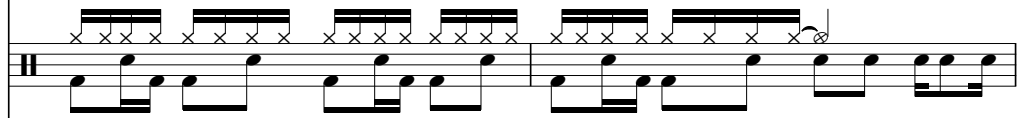

Mar.

J. Gtr.

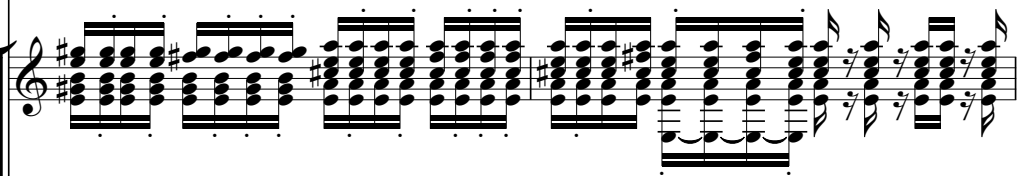

E. Bass

KEEP ON SMILING

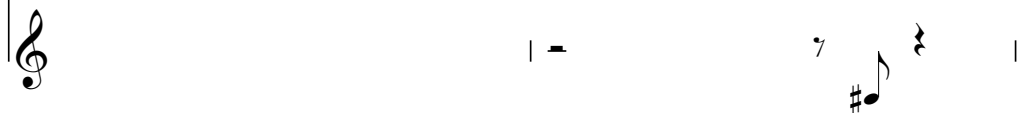

16

Ten. Sax.

Bar. Tpt.

Perc.

Mar.

J. Gtr.

E. Bass

Vla.

KEEP ON SMILING

18

Ten. Sax.

Perc.

Mar.

J. Gtr.

E. Bass

Vla.

KEEP ON SMILING

19

Ten. Sax.

Perc.

Mar.

J. Gtr.

E. Bass

Vla.

KEEP ON SMILING

20

Ten. Sax.

Bar. Tpt.

Perc.

Mar.

J. Gtr.

E. Bass

Vla.

KEEP ON SMILING

21

Ten. Sax.

Bar. Tpt.

Perc.

Mar.

J. Gtr.

E. Bass

Vla.

KEEP ON SMILING

22

Ten. Sax.

Perc.

Mar.

J. Gtr.

E. Bass

Vla.

KEEP ON SMILING

23

Ten. Sax.

Bar. Tpt.

Perc.

Mar.

J. Gtr.

E. Bass

Vla.

KEEP ON SMILING

24

Ten. Sax.

Bar. Tpt.

Perc.

Mar.

J. Gtr.

E. Bass

Vla.

KEEP ON SMILING

25

Ten. Sax.

Bar. Tpt.

Tbn.

Perc.

Mar.

J. Gtr.

E. Bass

Vla.

KEEP ON SMILING

26

Bar. Tpt.

Tbn.

Perc.

Mar.

J. Gtr.

E. Bass

Vla.

KEEP ON SMILING

27

Ten. Sax.

Bar. Tpt.

Tbn.

Perc.

Mar.

J. Gtr.

E. Bass

Vla.

KEEP ON SMILING

28

Ten. Sax.

Bar. Tpt.

Tbn.

Perc.

Mar.

J. Gtr.

E. Bass

KEEP ON SMILING

29

Ten. Sax.

Bar. Tpt.

Tbn.

Perc.

Mar.

J. Gtr.

E. Bass

KEEP ON SMILING

30

Ten. Sax.

Bar. Tpt.

Tbn.

Perc.

Mar.

J. Gtr.

E. Bass

KEEP ON SMILING

31

Ten. Sax.

Bar. Tpt.

Tbn.

Perc.

Mar.

J. Gtr.

E. Bass

KEEP ON SMILING

32

Ten. Sax.

Tbn.

Perc.

Mar.

J. Gtr.

E. Bass

KEEP ON SMILING

33

Ten. Sax.

Bar. Tpt.

Tbn.

Perc.

Mar.

J. Gtr.

E. Bass

KEEP ON SMILING

34

Ten. Sax.

Bar. Tpt.

Tbn.

Perc.

Mar.

J. Gtr.

E. Bass

KEEP ON SMILING

35

Bar. Tpt.

Perc.

Mar.

J. Gtr.

E. Bass

KEEP ON SMILING

36

Bar. Tpt.

Perc.

Mar.

J. Gtr.

E. Bass

KEEP ON SMILING

37

Bar. Tpt.

Perc.

Mar.

J. Gtr.

E. Bass

KEEP ON SMILING

38

Bar. Tpt.

Perc.

Mar.

J. Gtr.

E. Bass

KEEP ON SMILING

39

Bar. Tpt.

Perc.

Mar.

J. Gtr.

E. Bass

KEEP ON SMILING

40

Ten. Sax.

Bar. Tpt.

Tbn.

Perc.

Mar.

J. Gtr.

E. Bass

KEEP ON SMILING

41

Ten. Sax.

Bar. Tpt.

Tbn.

Perc.

Mar.

J. Gtr.

E. Bass

KEEP ON SMILING

42

Ten. Sax.

Bar. Tpt.

Tbn.

Perc.

Mar.

J. Gtr.

E. Bass

KEEP ON SMILING

43

Ten. Sax.

Bar. Tpt.

Perc.

Mar.

J. Gtr.

E. Bass

KEEP ON SMILING

44

Ten. Sax.

Bar. Tpt.

Tbn.

Perc.

Mar.

J. Gtr.

E. Bass

KEEP ON SMILING

45

Ten. Sax.

Perc.

Mar.

J. Gtr.

E. Bass

KEEP ON SMILING

46

Ten. Sax.

Bar. Tpt.

Tbn.

Perc.

Mar.

J. Gtr.

E. Bass

KEEP ON SMILING

47

Ten. Sax.

Bar. Tpt.

Tbn.

Perc.

Mar.

J. Gtr.

E. Bass

Vla.

KEEP ON SMILING

49

Ten. Sax.

Perc.

Mar.

J. Gtr.

E. Bass

Vla.

KEEP ON SMILING

51

Ten. Sax.

Perc.

Mar.

J. Gtr.

E. Bass

Vla.

KEEP ON SMILING

52

Ten. Sax.

Bar. Tpt.

Perc.

Mar.

J. Gtr.

E. Bass

Vla.

KEEP ON SMILING

54

Ten. Sax. 

Bar. Tpt. 

Perc. 

Mar. 

J. Gtr. 

E. Bass 

Vla. 

KEEP ON SMILING 

56

Ten. Sax. 

Bar. Tpt. 

Perc. 

Mar. 

J. Gtr. 

E. Bass 

Vla. 

KEEP ON SMILING 

58

Ten. Sax.

Bar. Tpt.

Tbn.

Perc.

Mar.

J. Gtr.

E. Bass

Vla.

KEEP ON SMILING

60

Ten. Sax.

Bar. Tpt.

Tbn.

Perc.

Mar.

J. Gtr.

E. Bass

KEEP ON SMILING

61

Ten. Sax.

Bar. Tpt.

Tbn.

Perc.

Mar.

J. Gtr.

E. Bass

KEEP ON SMILING

62

Ten. Sax.

Bar. Tpt.

Tbn.

Perc.

Mar.

J. Gtr.

E. Bass

KEEP ON SMILING

63

Ten. Sax.

Bar. Tpt.

Tbn.

Perc.

Mar.

J. Gtr.

E. Bass

KEEP ON SMILING

64

Ten. Sax.

Bar. Tpt.

Tbn.

Perc.

Mar.

J. Gtr.

E. Bass

KEEP ON SMILING

65

Ten. Sax.

Bar. Tpt.

Tbn.

Perc.

Mar.

J. Gtr.

E. Bass

KEEP ON SMILING

66

Ten. Sax.

Bar. Tpt.

Tbn.

Perc.

Mar.

J. Gtr.

E. Bass

KEEP ON SMILING

67

Ten. Sax.

Bar. Tpt.

Perc.

Mar.

J. Gtr.

E. Bass

KEEP ON SMILING

68

Bar. Tpt.

Perc.

Mar.

J. Gtr.

E. Bass

KEEP ON SMILING

69

Ten. Sax.

Bar. Tpt.

Tbn.

Perc.

Mar.

J. Gtr.

E. Bass

KEEP ON SMILING

70

Ten. Sax.

Bar. Tpt.

Tbn.

Perc.

Mar.

J. Gtr.

E. Bass

KEEP ON SMILING

71

Ten. Sax.

Bar. Tpt.

Tbn.

Perc.

Mar.

J. Gtr.

E. Bass

KEEP ON SMILING

72

Ten. Sax.

Bar. Tpt.

Perc.

Mar.

J. Gtr.

E. Bass

KEEP ON SMILING

73

Ten. Sax.

Bar. Tpt.

Tbn.

Perc.

Mar.

J. Gtr.

E. Bass

KEEP ON SMILING

74

Ten. Sax.

Perc.

Mar.

J. Gtr.

E. Bass

KEEP ON SMILING

75

Ten. Sax.

Bar. Tpt.

Tbn.

Perc.

Mar.

J. Gtr.

E. Bass

KEEP ON SMILING

76

Ten. Sax.

Bar. Tpt.

Perc.

Mar.

J. Gtr.

E. Bass

KEEP ON SMILING

77

Ten. Sax.

Bar. Tpt.

Tbn.

Perc.

Mar.

J. Gtr.

E. Bass

Vla.

KEEP ON SMILING

Detailed description of the musical score: The score is for a jazz ensemble. It begins at measure 77. The Tenor Saxophone (Ten. Sax.) part consists of three measures of whole rests. The Baritone Trumpet (Bar. Tpt.) and Trombone (Tbn.) parts play chords in the first two measures, followed by rests in the third. The Percussion (Perc.) part has a complex rhythmic pattern using 'x' for cymbals and '▲' for other drums. The Maracas (Mar.) part plays a steady eighth-note accompaniment. The Jazz Guitar (J. Gtr.) part plays a dense chordal texture. The Electric Bass (E. Bass) part plays a simple eighth-note line. The Viola (Vla.) part is mostly rests. The title 'KEEP ON SMILING' is written below the Maracas part. The score ends with a double bar line.

Tenor Saxophone

Wet Willie - Keep On Smiling

♩ = 91,999985

6

12

16

19

22

25

31

34

5

## Tenor Saxophone

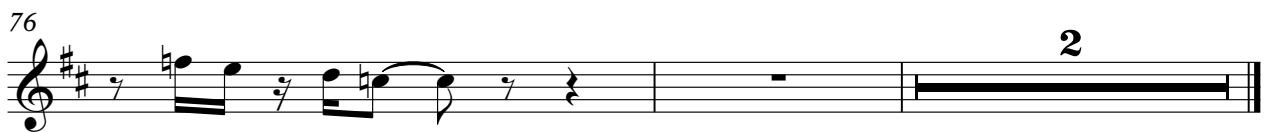
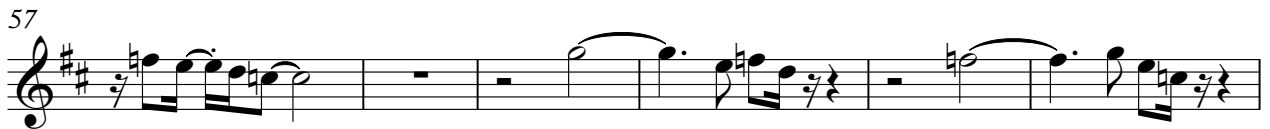
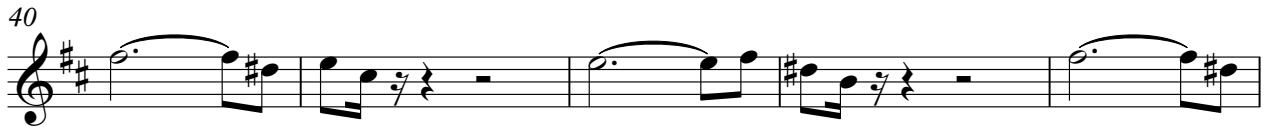

# Wet Willie - Keep On Smiling

## Baroque Trumpet

♩ = 91,999985

4

8

14

20

24

28

33

37

40

43

46

3

53

58

61

64

69

72

76

# Wet Willie - Keep On Smiling

## Trombone

♩ = 91,999985

4

7

11

16

9

28

32

5

41

45

10

60

63

2

2

Trombone

69

73

# Wet Willie - Keep On Smiling

## Percussion

♩ = 91,999985

6

8

10

12

14

17

19

21

23

V.S.

Percussion

25

27

29

31

33

35

37

39

41

43

Percussion

45

47

49

51

53

55

57

59

61

63

V.S.

65

67

69

71

73

75

77

Wet Willie - Keep On Smiling

Marimba

♩ = 91,999985

2

6

9

12

15

18

21

24

27

30

V.S.

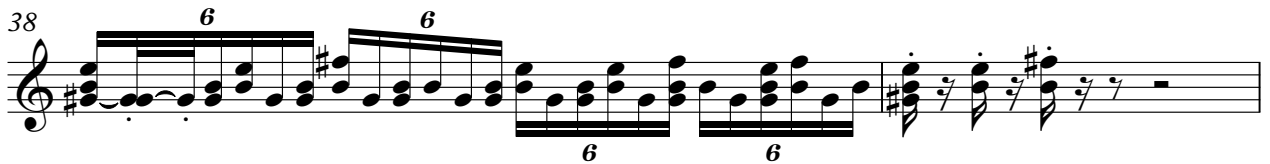

57

60

63

66

69

72

75

77

♩ = 91,999985

2

5

7

9

11

13

15

17

19

21

V.S.

# Wet Willie - Keep On Smiling

Electric Bass

♩ = 91,999985

4

8

12

16

20

24

28

32

36

40

V.S.

44

48

52

56

60

64

68

72

76

# Wet Willie - Keep On Smiling

Viola

♩ = 91,999985

15

21

28

20

53

58

18

2

## KEEP ON SMILING

31

34

37

40

43

46

49

52

55

58

KEEP ON SMILING

61

64

67

70

73

76

78

# Wet Willie - Keep On Smiling

[No instrument (barlines shown)]

♩ = 91,999985

