

Whitesnake - Kittens Got Claws

Rob Horvath 08/15/97

♩ = 151,000381

Percussion

Electric Guitar

Electric Guitar

Electric Guitar

Electric Guitar

Acoustic Bass

Electric Bass

FX 4 (Atmosphere)

FX 4 (Atmosphere)

♩ = 151,000381

Rob Horvath 08/15/97

4

Perc.

E. Gtr.

E. Gtr.

E. Gtr.

A. Bass

E. Bass

FX 4

Rob Horvath 08/15/97

6

Perc.

E. Gtr.

E. Gtr.

E. Gtr.

A. Bass

E. Bass

8

Rob Horvath 08/15/97

Perc.

E. Gtr.

E. Gtr.

E. Gtr.

A. Bass

E. Bass

10

Rob Horvath 08/15/97

Perc.

E. Gtr.

E. Gtr.

E. Gtr.

A. Bass

E. Bass

FX 4

13

Rob Horvath 08/15/97

Perc.

E. Gtr.

E. Gtr.

A. Bass

E. Bass

FX 4

16

Rob Horvath 08/15/97

Perc.

E. Gtr.

E. Gtr.

A. Bass

E. Bass

FX 4

19

Rob Horvath 08/15/97

Perc.

E. Gtr.

E. Gtr.

A. Bass

E. Bass

FX 4

22

Rob Horvath 08/15/97

Perc.

E. Gtr.

E. Gtr.

A. Bass

E. Bass

FX 4

25

Rob Horvath 08/15/97

27

Rob Horvath 08/15/97

29

Rob Horvath 08/15/97

Perc.

E. Gtr.

E. Gtr.

A. Bass

E. Bass

31

Rob Horvath 08/15/97

Perc.

E. Gtr.

E. Gtr.

A. Bass

E. Bass

FX 4

34

Rob Horvath 08/15/97

37

Rob Horvath 08/15/97

40

Rob Horvath 08/15/97

42

Rob Horvath 08/15/97

45

Rob Horvath 08/15/97

47

Rob Horvath 08/15/97

Rob Horvath 08/15/97

52

Rob Horvath 08/15/97

Perc.

E. Gtr.

E. Gtr.

A. Bass

E. Bass

FX 4

54

Rob Horvath 08/15/97

Perc.

E. Gtr.

E. Gtr.

A. Bass

E. Bass

FX 4

FX 4

Rob Horvath 08/15/97

57

Rob Horvath 08/15/97

59

Rob Horvath 08/15/97

- Perc.**: A drum set part with a snare drum (H) and a kick drum (K). The snare drum is played on the 2nd and 4th beats of each measure. The kick drum is played on the 1st and 3rd beats of each measure.
- E. Gtr.**: Two electric guitar parts. The top staff features a lead line with various chords and melodic phrases. The bottom staff features a rhythm part with chords and a steady eighth-note accompaniment.
- A. Bass**: An acoustic bass line with a steady eighth-note accompaniment.
- E. Bass**: An electric bass line with a steady eighth-note accompaniment.
- FX 4**: Two FX 4 tracks. The top track features a lead line with various chords and melodic phrases. The bottom track features a rhythm part with chords and a steady eighth-note accompaniment.

Rob Horvath 08/15/97

63

Perc.

E. Gtr.

E. Gtr.

E. Gtr.

A. Bass

E. Bass

FX 4

FX 4

Rob Horvath 08/15/97

65

Rob Horvath 08/15/97

67

69

Rob Horvath 08/15/97

71

Rob Horvath 08/15/97

73

Rob Horvath 08/15/97

76

Rob Horvath 08/15/97

Rob Horvath 08/15/97

78

81

Rob Horvath 08/15/97

83

Rob Horvath 08/15/97

Rob Horvath 08/15/97

85

88

Rob Horvath 08/15/97

- E. Gtr.**: Two electric guitar staves. The top one has a treble clef and a key signature of three sharps (F#, C#, G#). The bottom one has a treble clef and a key signature of two sharps (F#, C#). Both show melodic lines with various articulations.

Rob Horvath 08/15/97

90

Rob Horvath 08/15/97

92

Rob Horvath 08/15/97

94

Perc.

E. Gtr.

E. Gtr.

A. Bass

E. Bass

FX 4

FX 4

Rob Horvath 08/15/97

96

The musical score for page 96 consists of the following parts:

- E. Gtr.**: Two electric guitar staves. The top staff features a complex melodic line with many beamed notes and slurs. The bottom staff features a simpler melodic line with some slurs.
- FX 4**: Two FX 4 tracks. The top track has a few notes with slurs, and the bottom track has a few notes with slurs.

Rob Horvath 08/15/97

Rob Horvath 08/15/97

100

Perc.

E. Gtr.

E. Gtr.

E. Gtr.

A. Bass

E. Bass

FX 4

FX 4

102

Rob Horvath 08/15/97

Perc.

E. Gtr.

E. Gtr.

A. Bass

E. Bass

FX 4

105

Rob Horvath 08/15/97

Perc.

E. Gtr.

E. Gtr.

A. Bass

E. Bass

FX 4

108

Rob Horvath 08/15/97

Perc.

E. Gtr.

E. Gtr.

E. Gtr.

A. Bass

E. Bass

FX 4

111

Rob Horvath 08/15/97

Perc.

E. Gtr.

E. Gtr.

A. Bass

E. Bass

114

Rob Horvath 08/15/97

116

Rob Horvath 08/15/97

118

Rob Horvath 08/15/97

Perc.

E. Gtr.

E. Gtr.

A. Bass

E. Bass

120

Rob Horvath 08/15/97

Perc.

E. Gtr.

E. Gtr.

A. Bass

E. Bass

122

Rob Horvath 08/15/97

Perc.

E. Gtr.

E. Gtr.

A. Bass

E. Bass

124

Rob Horvath 08/15/97

Perc.

E. Gtr.

E. Gtr.

A. Bass

E. Bass

126

Rob Horvath 08/15/97

Perc.

E. Gtr.

A. Bass

E. Bass

129

Rob Horvath 08/15/97

Perc.

A. Bass

E. Bass

131

Rob Horvath 08/15/97

Perc.

A. Bass

E. Bass

Rob Horvath 08/15/97 Whitesnake - Kittens Got Claws

♩ = 151,000381
2

8

14

20

26

32

38

44

50

53

57

63

69

75

81

87

93

98

103

109

115

121

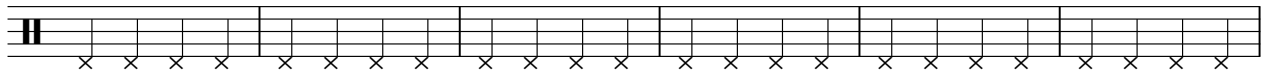

127

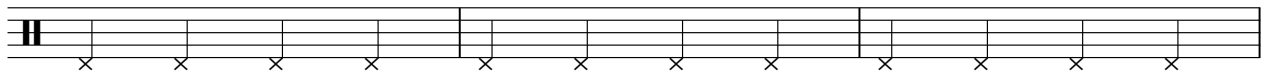

130

Whitesnake - Kittens Got Claws

Percussion

♩ = 151,000381

2

7

12

17

22

27

32

37

42

46

V.S.

50

55

60

66

71

76

81

86

91

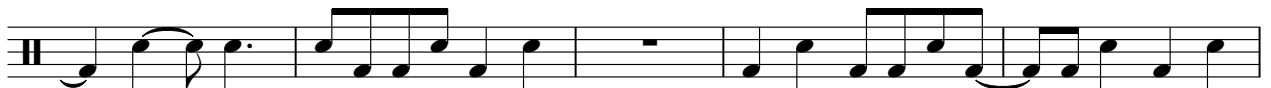

96

101

107

112

117

122

127

130

Whitesnake - Kittens Got Claws

Electric Guitar

♩ = 151,000381

2

6

10

15

20

24

28

32

36

Electric Guitar

Electric Guitar

81

84

88

92

96

99

103

107

111

115

119

123

125

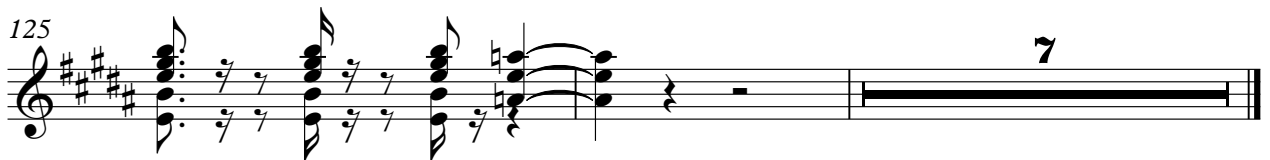

7

Whitesnake - Kittens Got Claws

Electric Guitar

♩ = 151,000381

2

6

10

15

20

25

29

33

37

42

V.S.

Electric Guitar

47

51

55

59

63

67

72

76

80

85

Electric Guitar

89

93

97

100

103

107

110

23

Whitesnake - Kittens Got Claws

Electric Guitar

♩ = 151,000381

2

3

6

9

92

103

8

114

117

120

123

125

8

♩ = 151,000381

48 12

63 35

101 7

110 23

Whitesnake - Kittens Got Claws

Acoustic Bass

$\text{♩} = 151,000381$

6

10

14

18

22

26

30

34

38

V.S.

42

46

50

54

58

62

67

71

75

79

83

87

91

95

99

103

110

114

118

122

V.S.

126

130

Electric Bass

Whitesnake - Kittens Got Claws

♩ = 151,000381

V.S.

42

46

50

54

58

62

67

70

74

78

82

86

90

94

98

102

109

114

118

122

V.S.

126

130

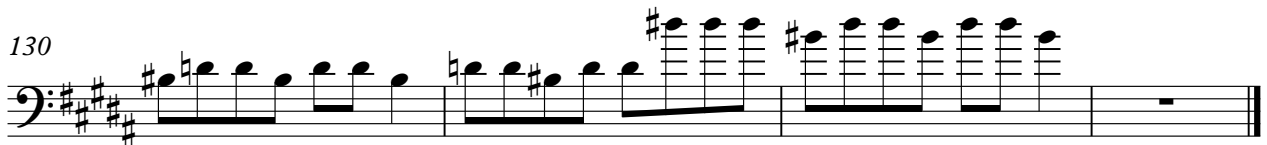

FX 4 (Atmosphere)

Whitesnake - Kittens Got Claws

♩ = 151,000381

5

10

15

20

25

31

36

41

46

52

2

2

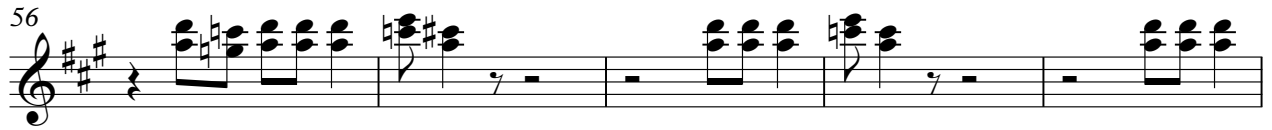

FX 4 (Atmosphere)

107

23

$\text{♩} = 151,000381$

50

55

61

67

78

86

94

98

103

31