

Wham - Wake Me Up Before You Go Go

♩ = 162,000168

Baritone Saxophone

Baroque Trumpet

Percussion

Jazz Guitar

Electric Guitar

Electric Guitar

Electric Bass

Fretless Electric Bass

Alto

Percussive Organ

Rock Organ

Tape Sampler Keyboard [Brass]

Tape Sampler Keyboard [Brass]

Lead 8 (Bass + Lead)

FX 5 (Brightness)

♩ = 162,000168

6

Perc.

E. Bass

Perc. Organ

Organ

Lead 8

FX 5

10

Perc.

E. Bass

Perc. Organ

Organ

Lead 8

FX 5

14

Perc.

E. Bass

Perc. Organ

Lead 8

FX 5

18

Perc.

E. Gtr.

E. Bass

A.

Perc. Organ

Lead 8

FX 5

21

Perc.

E. Gtr.

E. Bass

A.

Perc. Organ

Lead 8

FX 5

24

27

30

Perc.

J. Gtr.

E. Bass

Perc. Organ

Lead 8

33

Perc.

J. Gtr.

E. Bass

Perc. Organ

Organ

Lead 8

36

Perc.

J. Gtr.

E. Bass

Perc. Organ

Organ

Lead 8

39

Perc.

J. Gtr.

E. Bass

Perc. Organ

Lead 8

42

Perc.

J. Gtr.

E. Bass

A.

Perc. Organ

Organ

Lead 8

45

Perc.

J. Gtr.

E. Bass

E. Bass

Perc. Organ

Lead 8

48

Perc.

E. Bass

E. Bass

Perc. Organ

Organ

Lead 8

51

Perc.

E. Bass

Perc. Organ

Organ

Lead 8

FX 5

54

Perc.

E. Bass

Perc. Organ

Lead 8

FX 5

58

61

64

Perc.

E. Gtr.

E. Bass

A.

Perc. Organ

Organ

Lead 8

FX 5

67

Perc.

J. Gtr.

E. Gtr.

E. Bass

A.

Perc. Organ

Organ

Lead 8

FX 5

70

73

76

79

Perc.

J. Gtr.

E. Bass

Perc. Organ

Lead 8

82

Perc.

J. Gtr.

E. Bass

A.

Perc. Organ

Organ

Lead 8

85

Perc.

J. Gtr.

E. Bass

E. Bass

Perc. Organ

Lead 8

88

Perc.

E. Gtr.

E. Bass

E. Bass

Perc. Organ

Organ

Lead 8

91

Bar. Tpt.
Perc.
J. Gtr.
E. Bass
Perc. Organ
Organ
Tape Smp. Brs
Tape Smp. Brs
Lead 8

93

Bari. Sax.
Bar. Tpt.
Perc.
J. Gtr.
E. Gtr.
E. Bass
Perc. Organ
Tape Smp. Brs
Tape Smp. Brs

96

Bari. Sax.

Bar. Tpt.

Perc.

J. Gtr.

E. Bass

E. Bass

Perc. Organ

Tape Smp. Brs

Tape Smp. Brs

Lead 8

99

Bari. Sax.

Bar. Tpt.

Perc.

J. Gtr.

E. Gtr.

E. Gtr.

E. Bass

E. Bass

Perc. Organ

Tape Smp. Brs

Tape Smp. Brs

Lead 8

103

Perc.

J. Gtr.

E. Gtr.

E. Gtr.

E. Bass

E. Bass

Lead 8

106

Bar. Tpt.

Perc.

J. Gtr.

E. Gtr.

E. Gtr.

E. Bass

Perc. Organ

Organ

Tape Smp. Brs.

Tape Smp. Brs.

Lead 8

109

Bar. Tpt.

Perc.

E. Bass

Perc. Organ

Tape Smp. Brs

Tape Smp. Brs

112

Bar. Tpt.

Perc.

E. Bass

Perc. Organ

Organ

Tape Smp. Brs

Tape Smp. Brs

Lead 8

115

Perc.

J. Gtr.

E. Bass

Perc. Organ

Organ

Lead 8

118

Perc.

J. Gtr.

E. Bass

Perc. Organ

Organ

Lead 8

121

Bar. Tpt.

Perc.

J. Gtr.

E. Bass

Perc. Organ

Organ

Tape Smp. Brs

Tape Smp. Brs

Lead 8

124

Bari. Sax.

Bar. Tpt.

Perc.

J. Gtr.

E. Bass

Perc. Organ

Tape Smp. Brs

Tape Smp. Brs

Lead 8

Detailed description of the musical score: The score is for page 20, measures 124-126. It consists of nine staves. The first staff is Bari. Sax. (Bass Saxophone) in treble clef, playing a melodic line with eighth notes and rests. The second staff is Bar. Tpt. (Baritone Trumpet) in treble clef, playing a melodic line with eighth notes and rests, including a triplet of eighth notes. The third staff is Perc. (Percussion) in a non-standard clef, playing a rhythmic pattern with eighth notes and rests, including a triplet of eighth notes. The fourth staff is J. Gtr. (Jazz Guitar) in treble clef, playing a rhythmic pattern with eighth notes and rests. The fifth staff is E. Bass (Electric Bass) in bass clef, playing a rhythmic pattern with eighth notes and rests. The sixth staff is Perc. Organ (Percussion Organ) in grand staff (treble and bass clefs), playing a rhythmic pattern with eighth notes and rests. The seventh and eighth staves are Tape Smp. Brs (Tape Sampler Brass) in treble clef, playing a rhythmic pattern with eighth notes and rests, including a triplet of eighth notes. The ninth staff is Lead 8 (Lead 8) in treble clef, playing a melodic line with eighth notes and rests.

127

Bari. Sax.

Bar. Tpt.

Perc.

J. Gtr.

E. Bass

Perc. Organ

Tape Smp. Brs

Tape Smp. Brs

Lead 8

130

Bari. Sax.

Bar. Tpt.

Perc.

J. Gtr.

E. Bass

Perc. Organ

Tape Smp. Brs

Tape Smp. Brs

Lead 8

Detailed description of the musical score: The score is for page 22, starting at measure 130. It consists of nine staves. The Bari. Sax. staff has a few notes in the first measure. The Bar. Tpt. staff has a complex melodic line with a sixteenth-note run starting with a '6' above it. The Perc. staff has a rhythmic pattern with 'x' marks. The J. Gtr. staff has a few notes. The E. Bass staff has a melodic line. The Perc. Organ staff has a complex chordal texture. The two Tape Smp. Brs staves have a triplet of eighth notes. The Lead 8 staff has a melodic line with a long note.

132

Bari. Sax.

Bar. Tpt.

Perc.

J. Gtr.

E. Bass

Perc. Organ

Tape Smp. Brs

Tape Smp. Brs

Lead 8

135

Bari. Sax.

Bar. Tpt.

Perc.

J. Gtr.

E. Bass

Perc. Organ

Tape Smp. Brs

Tape Smp. Brs

Lead 8

138

Bar. Tpt.

Perc.

J. Gtr.

E. Bass

E. Bass

Perc. Organ

Organ

Tape Smp. Brs

Tape Smp. Brs

Lead 8

141

144

Bari. Sax.

Bar. Tpt.

Perc.

J. Gtr.

E. Bass

Perc. Organ

Tape Smp. Brs

Tape Smp. Brs

Lead 8

146

Bari. Sax. ³

Bar. Tpt.

Perc.

J. Gtr.

E. Bass

Perc. Organ

Tape Smp. Brs

Tape Smp. Brs

Lead 8

Baritone Saxophone

Wham - Wake Me Up Before You Go Go

♩ = 162,000168

94

97

24

124

129

133

137

5

145

Wham - Wake Me Up Before You Go Go

Baroque Trumpet

$\text{♩} = 162,000168$

90

95

100

112

124

128

130

132

136

139

2

Baroque Trumpet

143

146

Wham - Wake Me Up Before You Go Go

Percussion

♩ = 162,000168

6

10

13

16

19

22

25

28

32

V.S.

35

38

41

44

47

50

53

56

59

62

Percussion

65

68

72

75

78

81

84

87

90

93

V.S.

96 

99 

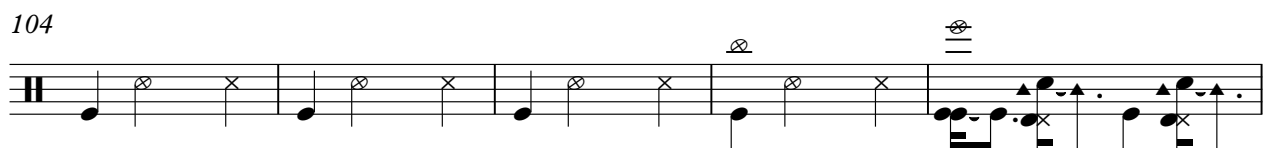
104 

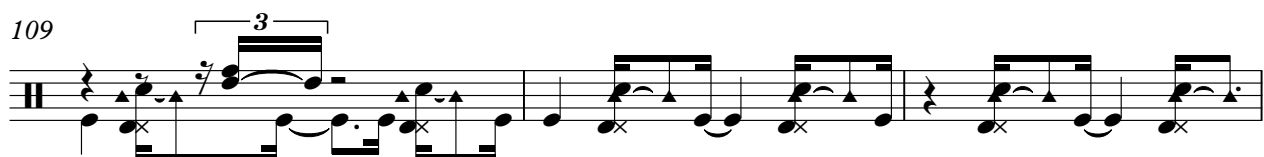
109 

112 

115 

118 

121 

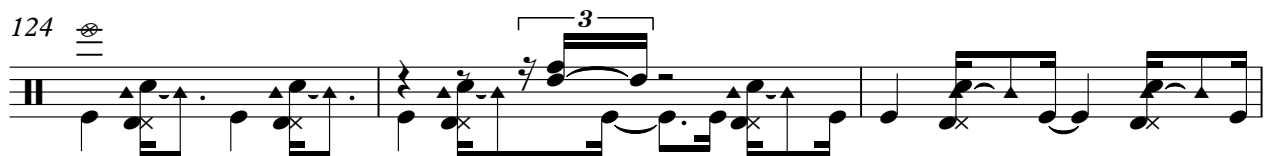
124 

127 

130

133

136

139

142

145

♩ = 162,000168

28

31

33

36

39

41

43

22

69

72

74

77

80

82

87

95

100

105

V.S.

143

145

♩ = 162,000168

98

101

104

42

Wham - Wake Me Up Before You Go Go

Electric Guitar

♩ = 162,000168

17

21

25

29

61

65

69

96

103

105

17

20

4

4

4

42

3

Wham - Wake Me Up Before You Go Go

Electric Bass

♩ = 162,000168

V.S.

41

45

50

55

59

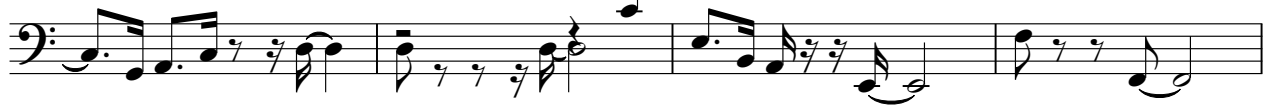

63

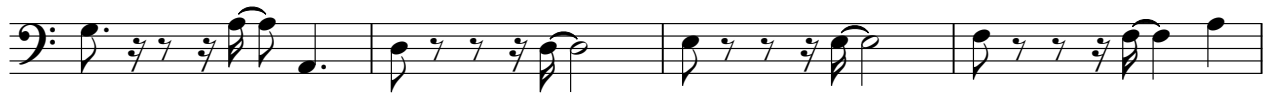

67

71

74

77

80

83

88

91

94

98

102

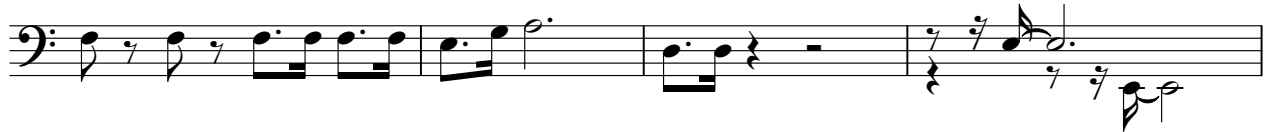

106

110

113

V.S.

116

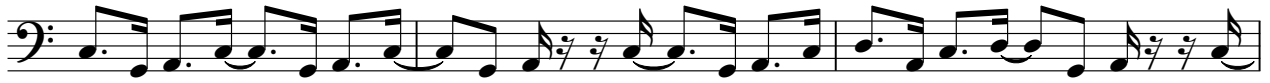

119

122

126

129

132

135

138

141

145

♩ = 162,000168

43

3

47

36

86

3

9

98

4

105

33

9

Wham - Wake Me Up Before You Go Go

Alto

♩ = 162,000168

17

22

26

13

42

15

61

65

69

13

66

Wham - Wake Me Up Before You Go Go

Percussive Organ

♩ = 162,000168

V.S.

30

35

40

44

48

52

56

Percussive Organ

V.S.

Percussive Organ

97

6

6

106

110

115

3

119

124

Percussive Organ

128

132

136

141

145

Wham - Wake Me Up Before You Go Go

Rock Organ

♩ = 162,000168

2

6

10

16

16

28

6

6

43

5

51

11

63

3

3

3

68

6

6

Rock Organ

75

6

6

3

3

84

5

5

91

3

14

3

3

3

106

5

5

6

3

114

6

6

124

14

9

Tape Sampler Keyboard [Brass] Wham - Wake Me Up Before You Go Go

♩ = 162,000168 **90**

94

98

108

123

Tape Sampler Keyboard [Brass]

126

130

133

138

142

145

Tape Sampler Keyboard [Brass]

Wham - Wake Me Up Before You Go Go

♩ = 162,000168 **90**

94

98

108

123

Tape Sampler Keyboard [Brass]

126

130

133

138

142

145

Wham - Wake Me Up Before You Go Go

Lead 8 (Bass + Lead)

♩ = 162,000168

3

9

14

19

23

26

30

34

37

41

V.S.

Lead 8 (Bass + Lead)

Lead 8 (Bass + Lead)

87

3

93

3 3

102

106

3

112

2

117

121

124

128

132

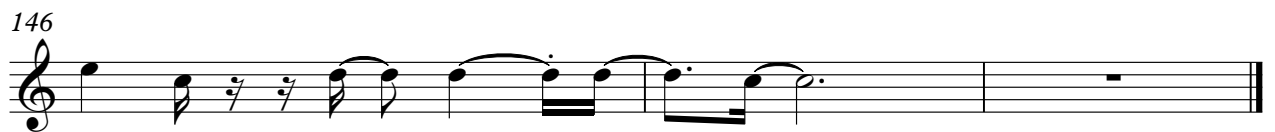

♩ = 162,000168

12

3

19

23

27

24

54

3

61

65

68

80