

# Willie Nelson - Always On My Mind

♩ = 69,999985

Keyboard

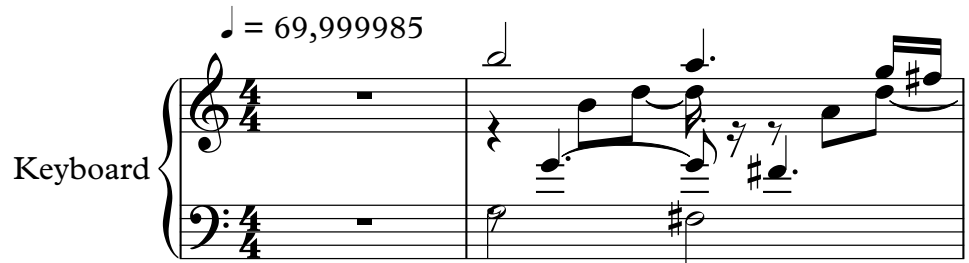

Vocals

Keyboard

Vocals

Keyboard

9

Vocals

Keyboard

12

Vocals

Keyboard

14

Vocals

Keyboard

Backup Vocals

17

Drum

Vocals

Bass

Keyboard

Backup Vocals

20

Drum

Vocals

Bass

Keyboard

22

Drum

Vocals

Bass

Keyboard

24

Drum

Vocals

Bass

Keyboard

27

Drum

Vocals

Bass

Keyboard

30

Drum

Vocals

Bass

Keyboard

Backup Vocals

33

Drum

Vocals

Bass

Keyboard

Backup Vocals

36

Drum

Vocals

Bass

Keyboard

39

Drum

Vocals

Bass

Keyboard

41

Drum

Vocals

Bass

Keyboard

43

Drum

Vocals

Guitar 1

Bass

Keyboard

45

Harmonica

Drum

Guitar 1

Bass

Keyboard

47

Harmonica

Drum

Guitar 1

Guitar 2

Bass

Keyboard

49

Harmonica

Drum

Guitar 2

Bass

Keyboard

51

Drum

Vocals

Guitar 2

Bass

Keyboard

53

Drum

Vocals

Guitar 1

Bass

Keyboard

55

Drum

Vocals

Bass

Keyboard

Backup Vocals

58

Harmonica

Drum

Vocals

Bass

Keyboard

Backup Vocals

Detailed description of the musical score for page 12, measures 58-61:

  - Harmonica:** Whole rest.
  - Keyboard:** Complex accompaniment with chords and moving lines in both hands.

Harmonica

Willie Nelson - Always On My Mind

♩ = 69,999985

44

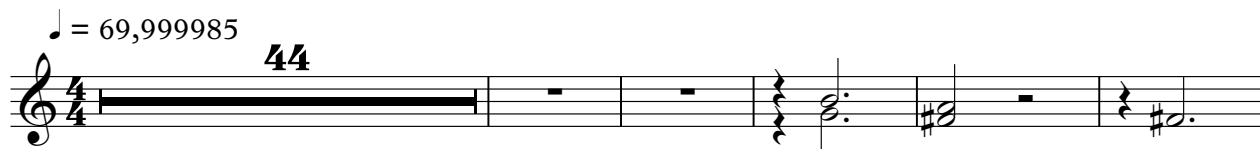

50

8

65,99999900004

3

# Willie Nelson - Always On My Mind

## Drum

♩ = 69,999985

18

3

22

28

34

38

41

44

48

52

56

V.S.

2

Drum

60

$\text{♩} = 67,000000$   $\text{♩} = 65,000000$   $\text{♩} = 65,000000$   $\text{♩} = 55,000004$

# Willie Nelson - Always On My Mind

## Vocals

♩ = 69,999985

3

8

13

18

23

28

32

38

42

7

2

Vocals

52

56

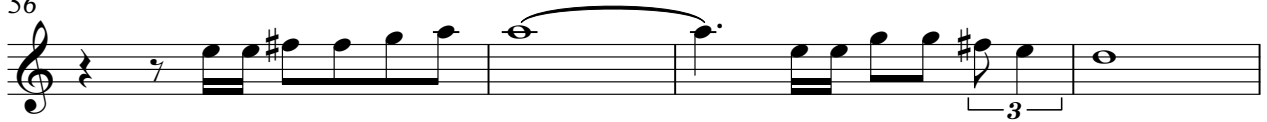

60

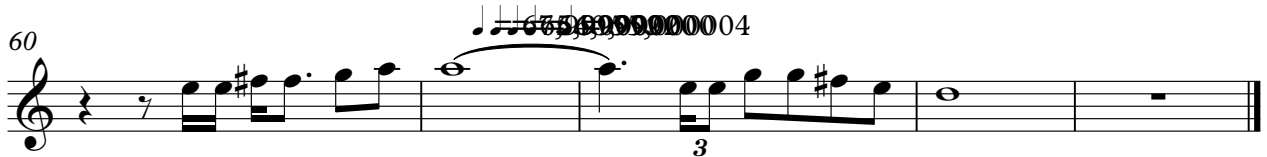

Guitar 1

Willie Nelson - Always On My Mind

♩ = 69,999985

43

3

47

4

53

7

♩ = 65,999985

3

Guitar 2

Willie Nelson - Always On My Mind

♩ = 69,999985

47

50

52

8

3

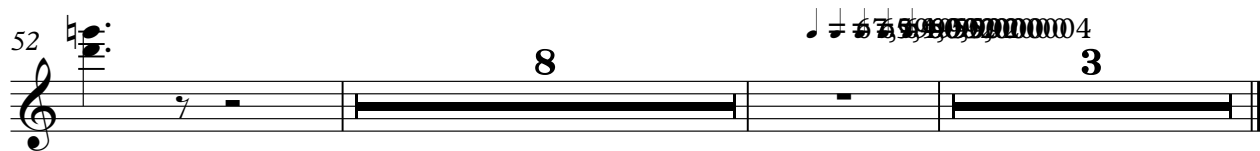

# Willie Nelson - Always On My Mind

Bass

♩ = 69,999985

18

23

30

36

41

47

54

60

67659298378000004

# Willie Nelson - Always On My Mind

Keyboard

♩ = 69,999985

5

9

13

17

21

V.S.

25

29

33

37

42

46

50

54

58

♩ = 675000000

62 = 55,000004

Backup Vocals

Willie Nelson - Always On My Mind

♩ = 69,999985

**15**

15

**19**

**13**

13

**35**

**21**

21

**58**

♩ = 67,999985

**2**

2