

Willie Nelson - On the Road Again

♩ = 222,000229

Musical score for the first system of 'On the Road Again'. The score is in 4/4 time and includes the following parts: Harmonica, Percussion, Jazz Guitar, Electric Guitar, Acoustic Bass, and Solo. The Percussion part features a complex rhythmic pattern with many 'x' marks indicating specific notes. The Acoustic Bass part has a simple line with a few notes. The other parts (Harmonica, Jazz Guitar, Electric Guitar, and Solo) are currently silent, indicated by a horizontal line with a dash.

2

7

Perc. J. Gtr. E. Gtr. A. Bass

9

Perc. J. Gtr. J. Gtr. E. Gtr. A. Bass

11

Perc. J. Gtr. J. Gtr. E. Gtr. A. Bass

13

Perc.

J. Gtr.

J. Gtr.

E. Gtr.

A. Bass

15

Perc.

J. Gtr.

J. Gtr.

E. Gtr.

A. Bass

17

Perc.

J. Gtr.

J. Gtr.

E. Gtr.

A. Bass

19

Perc.

J. Gtr.

J. Gtr.

E. Gtr.

A. Bass

21

Perc.

J. Gtr.

J. Gtr.

E. Gtr.

A. Bass

23

Perc.

J. Gtr.

J. Gtr.

E. Gtr.

A. Bass

Solo

25

27

29

Perc.

J. Gtr.

J. Gtr.

E. Gtr.

A. Bass

Solo

31

Perc.

J. Gtr.

J. Gtr.

E. Gtr.

A. Bass

Solo

33

Perc.

J. Gtr.

J. Gtr.

E. Gtr.

A. Bass

Solo

35

Perc.

J. Gtr.

J. Gtr.

E. Gtr.

A. Bass

Solo

37

Perc.

J. Gtr.

J. Gtr.

E. Gtr.

A. Bass

Solo

39

Perc.

J. Gtr.

J. Gtr.

E. Gtr.

A. Bass

Solo

41

Perc. J. Gtr. J. Gtr. E. Gtr. A. Bass Solo

43

Perc. J. Gtr. J. Gtr. E. Gtr. A. Bass Solo

10

45

Perc.

J. Gtr.

J. Gtr.

E. Gtr.

A. Bass

Solo

47

Perc.

J. Gtr.

J. Gtr.

E. Gtr.

A. Bass

Solo

49

Perc.

J. Gtr.

J. Gtr.

E. Gtr.

A. Bass

Solo

51

Perc.

J. Gtr.

J. Gtr.

E. Gtr.

A. Bass

Solo

54

Perc.

J. Gtr.

J. Gtr.

E. Gtr.

A. Bass

Solo

56

Perc.

J. Gtr.

J. Gtr.

E. Gtr.

A. Bass

Solo

58

Perc.

J. Gtr.

J. Gtr.

E. Gtr.

A. Bass

Solo

60

Perc.

J. Gtr.

J. Gtr.

E. Gtr.

A. Bass

Solo

62

Perc.

J. Gtr.

J. Gtr.

E. Gtr.

A. Bass

Solo

64

Perc.

J. Gtr.

J. Gtr.

E. Gtr.

E. Gtr.

A. Bass

Solo

66

Perc. J. Gtr. J. Gtr. E. Gtr. E. Gtr. A. Bass Solo

68

Perc. J. Gtr. J. Gtr. E. Gtr. E. Gtr. A. Bass Solo

70

Perc.

J. Gtr.

J. Gtr.

E. Gtr.

E. Gtr.

A. Bass

Solo

72

Perc.

J. Gtr.

J. Gtr.

E. Gtr.

E. Gtr.

A. Bass

Solo

74

Perc. J. Gtr. J. Gtr. E. Gtr. E. Gtr. A. Bass Solo

76

Perc. J. Gtr. J. Gtr. E. Gtr. E. Gtr. A. Bass Solo

78

Perc.

J. Gtr.

J. Gtr.

E. Gtr.

E. Gtr.

A. Bass

Solo

80

Harm.

Perc.

J. Gtr.

J. Gtr.

E. Gtr.

E. Gtr.

A. Bass

Solo

82

Harm. Perc. J. Gtr. J. Gtr. E. Gtr. E. Gtr. A. Bass Solo

This section of the score covers measures 82 and 83. It features a variety of instruments: Harmonica, Percussion, two parts of J. Gtr. (Jazz Guitar), two parts of E. Gtr. (Electric Guitar), A. Bass (Acoustic Bass), and Solo. The J. Gtr. part in measure 82 has a circled '8' above it. The Solo part has a circled '8' below it. A double bar line is present at the end of measure 83.

84

Harm. Perc. J. Gtr. J. Gtr. E. Gtr. E. Gtr. A. Bass Solo

This section of the score covers measures 84 and 85. It features the same instruments as the previous section: Harmonica, Percussion, two parts of J. Gtr., two parts of E. Gtr., A. Bass, and Solo. The Solo part in measure 84 has a circled '8' below it. A double bar line is present at the end of measure 85.

86

Harm. Perc. J. Gtr. J. Gtr. E. Gtr. E. Gtr. A. Bass Solo

88

Harm. Perc. J. Gtr. J. Gtr. E. Gtr. E. Gtr. A. Bass Solo

90

Harm. Perc. J. Gtr. J. Gtr. E. Gtr. E. Gtr. A. Bass Solo

92

Harm. Perc. J. Gtr. J. Gtr. E. Gtr. E. Gtr. A. Bass Solo

94

Harm. Perc. J. Gtr. J. Gtr. E. Gtr. A. Bass Solo

96

Harm. Perc. J. Gtr. J. Gtr. E. Gtr. A. Bass Solo

98

Harm. Perc. J. Gtr. J. Gtr. E. Gtr. A. Bass Solo

100

Harm. Perc. J. Gtr. J. Gtr. E. Gtr. A. Bass Solo

102

Harm. Perc. J. Gtr. J. Gtr. E. Gtr. A. Bass Solo

104

Harm. Perc. J. Gtr. J. Gtr. E. Gtr. A. Bass Solo

106

Harm.
Perc.
J. Gtr.
J. Gtr.
E. Gtr.
A. Bass
Solo

108

Perc.
J. Gtr.
J. Gtr.
E. Gtr.
A. Bass
Solo

110

Perc.

J. Gtr.

J. Gtr.

E. Gtr.

A. Bass

Solo

112

Perc.

J. Gtr.

J. Gtr.

E. Gtr.

A. Bass

Solo

114

116

118

Perc.

J. Gtr.

J. Gtr.

E. Gtr.

A. Bass

Solo

120

Perc.

J. Gtr.

J. Gtr.

E. Gtr.

A. Bass

Solo

122

Harm.

Perc.

J. Gtr.

J. Gtr.

E. Gtr.

A. Bass

Solo

A double bar line is located to the left of the Solo staff.

124

Harm.

Perc.

J. Gtr.

J. Gtr.

E. Gtr.

A. Bass

Solo

126

Harm. #8

Perc.

J. Gtr.

J. Gtr.

E. Gtr.

A. Bass

Solo

128

Harm.

Perc.

J. Gtr.

J. Gtr.

E. Gtr.

A. Bass

Solo

Harmonica

Willie Nelson - On the Road Again

♩ = 222,000229

79

84

89

94

98

102

107

14

124

128

Willie Nelson - On the Road Again

Percussion

♩ = 222,000229

3

5

7

9

11

13

15

17

19

V.S.

Percussion

21

23

25

27

29

31

33

35

37

39

41

43

45

47

49

51

53

55

57

59

V.S.

61

63

65

67

69

71

73

75

77

79

81

83

85

87

89

91

93

95

97

99

V.S.

101

103

105

107

109

111

113

115

117

119

121

123

125

127

128

♩ = 222,000229

9

13

17

20

23

30

36

41

47

53

58

62

66

69

73

77

81

89

95

101

107

111

115

118

121

124

127

♩ = 222,000229

5

9

13

17

21

25

29

33

37

42

V.S.

47

52

56

60

64

68

72

76

80

84

88

92

97

102

107

112

116

120

124

127

Willie Nelson - On the Road Again

Electric Guitar

♩ = 222,000229

5

10

15

22

28

36

42

49

55

61

V.S.

67

72

79

85

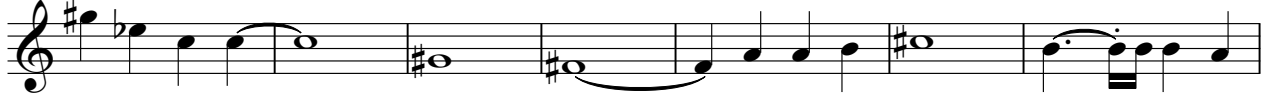

92

98

105

110

117

124

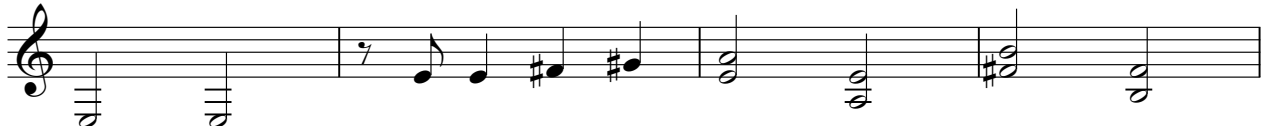

128

Electric Guitar

Willie Nelson - On the Road Again

♩ = 222,000229

64

68

73

78

83

88

92

37

Acoustic Bass

Willie Nelson - On the Road Again

♩ = 222,000229

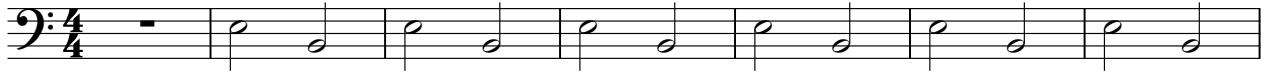

8

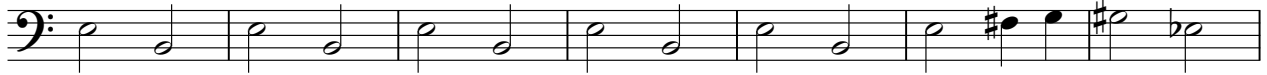

15

21

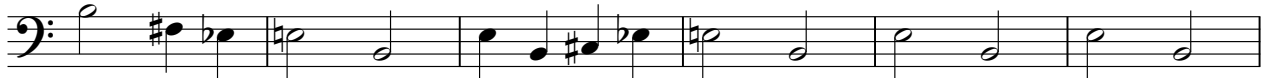

27

33

39

45

51

57

V.S.

63

69

75

81

88

94

100

107

113

119

125

Willie Nelson - On the Road Again

Solo

♩ = 222,000229

23

29

35

40

45

50

56

62

68

74

V.S.
