

# Yes - Long Distance Runaround

♩ = 90,999954

Electric Guitar

FM Synth

This block contains the first two measures of the score. The Electric Guitar part is in 4/4 time and begins with a rest in the first measure, followed by a melodic line in the second measure. The FM Synth part also starts with a rest in the first measure and then plays a complex, multi-octave melodic line in the second measure. A tempo marking of ♩ = 90,999954 is placed above the first measure of each part.

E. Gtr.

FM

This block contains measures 3 and 4. The Electric Guitar part continues its melodic line with some chromatic movement. The FM Synth part continues with a similar melodic pattern, featuring a sharp sign in the second measure of the second measure.

6

Perc.

E. Gtr.

E. Bass

FM

This block contains measures 5 and 6. The Percussion part enters in measure 5 with a series of rhythmic hits. The Electric Guitar part continues its melodic line. The Electric Bass part enters in measure 5 with a steady eighth-note pattern. The FM Synth part continues with its melodic line. A measure number '6' is placed above the first measure of this section.

2

8

Perc.

E. Gtr.

E. Bass

FM

10

Perc.

E. Gtr.

E. Bass

FM

12

Perc.

E. Gtr.

E. Bass

FM

14

Perc.

E. Gtr.

E. Bass

FM

16

Ob.

Perc.

E. Gtr.

E. Gtr.

E. Bass

FM

Solo

19

Ob.  
Perc.  
E. Gtr.  
E. Gtr.  
E. Bass  
Solo

21

Ob.  
Perc.  
E. Gtr.  
E. Gtr.  
E. Bass  
Solo

23

Ob.  
Perc.  
E. Gtr.  
E. Gtr.  
E. Bass  
Solo

25

Ob.  
Perc.  
E. Gtr.  
E. Gtr.  
E. Bass  
Solo

27

Ob.  
Perc.  
J. Gtr.  
E. Gtr.  
E. Gtr.  
E. Bass  
Solo

29

Ob.  
Perc.  
J. Gtr.  
E. Gtr.  
E. Gtr.  
E. Bass  
Solo

31

Ob.  
Perc.  
J. Gtr.  
E. Gtr.  
E. Gtr.  
E. Bass  
Solo

33

Ob.  
Perc.  
E. Gtr.  
E. Gtr.  
E. Bass  
Solo

35

Ob.  
Perc.  
E. Gtr.  
E. Gtr.  
E. Bass  
Solo

37

Ob.  
Perc.  
E. Gtr.  
E. Gtr.  
E. Bass  
Solo

39

Ob.  
Perc.  
E. Gtr.  
E. Gtr.  
E. Bass  
Solo

41

Ob.  
Perc.  
J. Gtr.  
E. Gtr.  
E. Gtr.  
E. Bass  
Solo

43

Ob.  
Perc.  
J. Gtr.  
E. Gtr.  
E. Gtr.  
E. Bass  
Solo

45

Ob.  
Ob.  
Perc.  
J. Gtr.  
E. Gtr.  
E. Gtr.  
E. Bass  
Solo

47

Ob.  
Ob.  
Perc.  
E. Gtr.  
E. Gtr.  
E. Bass  
Solo

49

Ob.  
Ob.  
Perc.  
E. Gtr.  
E. Gtr.  
E. Bass  
Solo

51

Ob.  
Ob.  
Perc.  
E. Gtr.  
E. Gtr.  
E. Bass  
Solo

53

Ob.  
Ob.  
Perc.  
E. Gtr.  
E. Gtr.  
E. Bass  
Solo

55

Ob.  
Ob.  
Perc.  
E. Gtr.  
E. Gtr.  
E. Bass  
FM  
Solo

57

Perc.  
E. Gtr.  
E. Bass  
FM

59

61

63

Ob.  
Ob.  
Perc.  
E. Gtr.  
E. Gtr.  
E. Bass  
FM  
Solo

65

Ob.  
Ob.  
Perc.  
E. Gtr.  
E. Gtr.  
E. Bass  
Solo

67

Ob.  
Ob.  
Perc.  
E. Gtr.  
E. Gtr.  
E. Bass  
Solo

69

Ob.  
Ob.  
Perc.  
E. Gtr.  
E. Gtr.  
E. Bass  
Solo

71

Ob.  
Ob.  
Perc.  
J. Gtr.  
E. Gtr.  
E. Gtr.  
E. Bass

73

Ob.  
Ob.  
Perc.  
J. Gtr.  
J. Gtr.  
E. Gtr.  
E. Bass

Solo

75

Ob.

Ob.

Perc.

J. Gtr.

J. Gtr.

E. Gtr.

E. Bass

Solo

77

Ob.

Ob.

Perc.

J. Gtr.

J. Gtr.

E. Gtr.

E. Gtr.

E. Bass

Solo

79

Ob.  
Ob.  
Perc.  
J. Gtr.  
J. Gtr.  
E. Gtr.  
E. Gtr.  
E. Bass  
Solo

81

Ob.  
J. Gtr.  
E. Gtr.  
E. Gtr.  
E. Bass

82

Ob.  
J. Gtr.  
E. Gtr.  
E. Gtr.  
E. Bass

83

Ob.  
J. Gtr.  
E. Gtr.  
E. Gtr.

# Yes - Long Distance Runaround

Oboe

♩ = 90,999954

**16**

21

25

28

32

36

40

44

48

52

V.S.

56 **8**

67

71

74

78

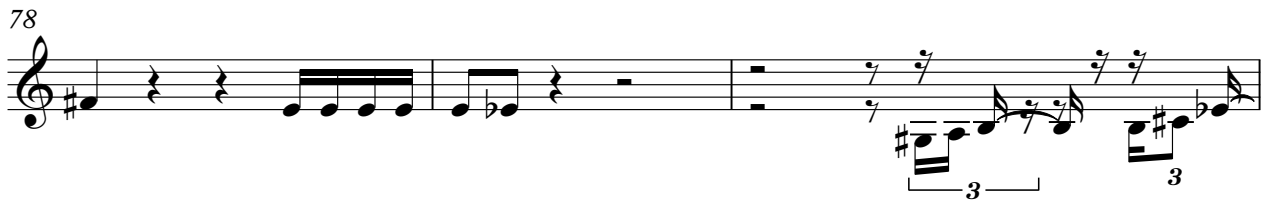

81

82

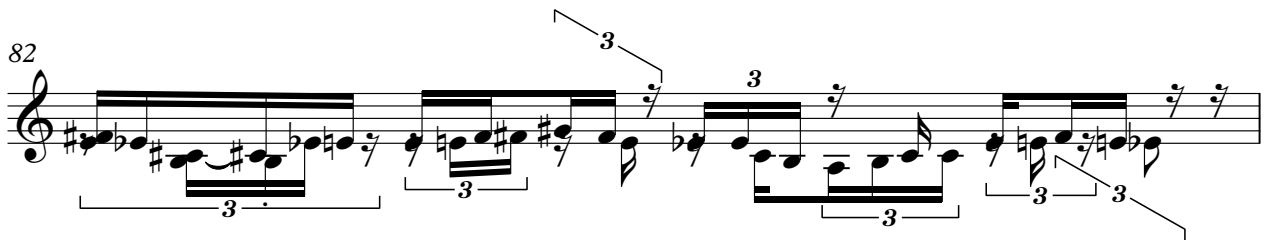

83

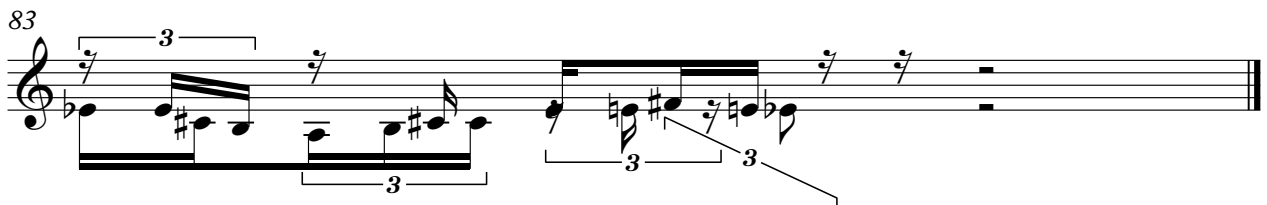

# Yes - Long Distance Runaround

Oboe

♩ = 90,999954

44

48

52

56

67

71

75

80

# Yes - Long Distance Runaround

## Percussion

♩ = 90,999954

5

9

12

14

18

22

26

30

34

38

V.S.

42

46

50

54

57

60

63

67

71

75

Percussion

3

78

83

Yes - Long Distance Runaround

♩ = 90,999954

26 2 8 26 6 6 6 6 3 3 3 3

V.S.

83

♩ = 90,999954

70 2

74

77

3 3

80

2

# Yes - Long Distance Runaround

Electric Guitar

♩ = 90,999954

5

7

9

11

13

15

18

23

27

Electric Guitar

Yes - Long Distance Runaround

♩ = 90,999954

16

21

25

29

33

37

41

45

49

53

8

# Yes - Long Distance Runaround

Electric Bass

♩ = 90,999954

5

9

11

14

17

22

27

31

36

41

V.S.

83

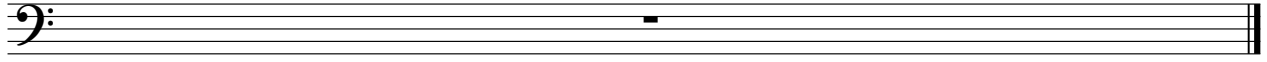

FM Synth

Yes - Long Distance Runaround

♩ = 90,999954

5

7

9

11

13

V.S.

15

18

37

37

57

59

61

63

15

80

3

Solo

# Yes - Long Distance Runaround

♩ = 90,999954

**15**

19

21

23

25

27

29

31

33

35

V.S.

Yes - Long Distance Runaround  
[No instrument (barlines shown)]

♩ = 90,999954

4/4

