

Yes - Your Move

0.0"  
1.1,00  
I've Seen All Good People-YES

♩ = 143,999878

18

Anderson  
Bruford BD  
Bruford BD + delay  
Howe  
Squire

23

Anderson  
Bruford BD  
Bruford BD + delay  
Howe  
Squire

27

Anderson  
Bruford BD  
Bruford BD + delay  
Howe  
Squire

31

Anderson  
Voc.Squire  
Voc.Howe  
Bruford BD  
Bruford BD + delay  
Howe  
Squire

35

Anderson  
Voc.Squire  
Voc.Howe  
Bruford BD  
Bruford BD + delay  
Howe  
Squire

39

Anderson

Bruford

Bruford BD

Bruford BD + delay

Howe

Squire

A.

43

Anderson

Bruford

Bruford BD

Bruford BD + delay

Howe

Squire

A.

47

Anderson

Voc.Squire

Voc.Howe

Bruford

Bruford BD

Bruford BD + delay

Howe

Squire

A.

51

Anderson

Voc.Squire

Kaye Ocarina

Voc.Howe

Bruford

Bruford BD

Bruford BD + delay

Howe

Squire

A.

55

Anderson  
Kaye Ocarina  
Bruford  
Bruford BD  
Bruford BD + delay  
Howe  
Squire  
A.

59

Anderson  
Voc.Squire  
Kaye Ocarina  
Voc.Howe  
Bruford  
Bruford BD  
Bruford BD + delay  
Howe  
Squire  
A.

63

Anderson  
Voc.Squire  
Kaye Ocarina  
Voc.Howe  
Bruford  
Bruford BD  
Bruford BD + delay  
Howe  
Squire  
A.

67

Anderson  
Voc.Squire  
Kaye Ocarina  
Voc.Howe  
Bruford  
Bruford BD  
Bruford BD + delay  
Howe  
Squire  
A.

71

Anderson  
Voc.Squire  
Voc.Howe  
Bruford  
Bruford BD  
Bruford BD + delay  
Howe  
Squire  
A.

75

Anderson  
Voc.Squire  
Voc.Howe  
Bruford  
Bruford BD  
Bruford BD + delay  
Howe  
Squire  
A.

79

Anderson  
Voc.Squire  
Kaye Ocarina  
Voc.Howe  
Bruford  
Bruford BD  
Bruford BD + delay  
Howe  
Squire  
A.

83

Anderson  
Voc.Squire  
Kaye Ocarina  
Voc.Howe  
Bruford  
Bruford BD  
Bruford BD + delay  
Howe  
Squire  
A.

87

Anderson  
Voc.Squire  
Kaye Ocarina  
Voc.Howe  
Bruford  
Bruford BD  
Bruford BD + delay  
Howe  
Squire  
A.

91

Anderson  
Voc.Squire  
Kaye Ocarina  
Voc.Howe  
Bruford  
Bruford BD  
Bruford BD + delay  
Howe  
Squire  
A.

95

Anderson

Voc.Squire

Kaye Ocarina

Voc.Howe

Bruford

Bruford BD

Bruford BD + delay

Howe

Squire

A.

Kaye ChOrg.

99

Anderson

Voc.Squire

Kaye Ocarina

Voc.Howe

Bruford

Howe

Squire

A.

Kaye ChOrg.

Perc. Organ

103

Anderson

Voc.Squire

Kaye Ocarina

Voc.Howe

Bruford

Howe

Squire

A.

Kaye ChOrg.

Perc. Organ

107

Anderson

Voc.Squire

Kaye Ocarina

Voc.Howe

Bruford

Howe

Squire

A.

Kaye ChOrg.

Perc. Organ

111

Anderson

Voc.Squire

Kaye Ocarina

Voc.Howe

Bruford

Howe

Squire

A.

Kaye ChOrg.

Perc. Organ

115

Anderson

Voc. Squire

Kaye Ocarina

Voc. Howe

Bruford

Howe

Squire

A.

Kaye ChOrg.

Perc. Organ

117

Anderson

Voc.Squire

Kaye Ocarina

Voc.Howe

Bruford

Howe

Squire

A.

Kaye ChOrg.

Perc. Organ

$\text{♩} = 117$

6 6

$\text{♩} = 117$

# Yes - Your Move

Anderson

♩ = 143,999878

6

11

♩ = 132,000137

8

23

28

2

34

40

45

49

54

V.S.

59

65

71

75

80

85

91

96

102

107

Anderson

3

114

♩ = 143,999878

5

10

♩ = 132,000137

20

33

38

10

8

60

66

2

71

2

75

82

89

95

102

107

114

♩ = 143,999878

6

11  $\text{♩} = 132,000137$  20

34 10

49 8

62

69 2 2

77

84

91 2

2

Voc.Howe

98

103

110

115

Bruford

Yes - Your Move

♩ = 143,999878      6      4      28      ♩ = 132,000137

41

45

49

53

57

61

65

69

73

V.S.

Yes - Your Move

♩ = 143,999878

♩ = 132,000137

**11**

**9**

25

32

39

46

53

60

67

74

81

V.S.

2

Bruford BD

88

95

19

2

Bruford BD + delay

Yes - Your Move

♩ = 143,999878      ♩ = 132,000137

**11**      **9**

26

35

44

53

62

71

80

89

96

**19**      **2**      **39**

# Yes - Your Move

Howe

♩ = 143,999878                      ♩ = 132,000137

7                      4

14

17

20

23

26

29

32

35

38

V.S.

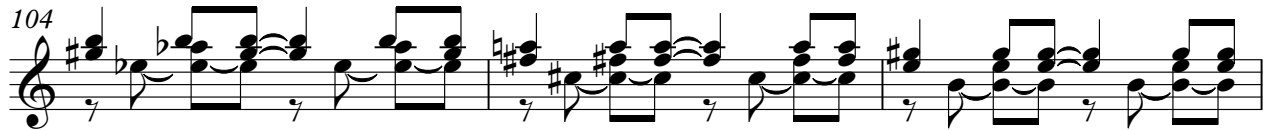

# Yes - Your Move

Squire

♩ = 143,999878                      ♩ = 132,000137

**7**                      **4**                      **9**

23

29

35

41

47

53

59

65

71

V.S.

2

# Squire

77

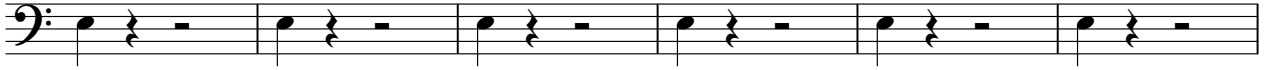

83

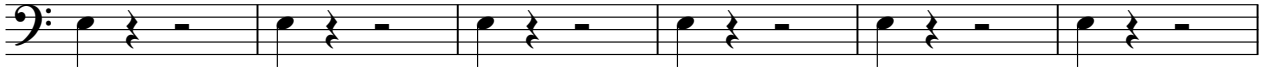

89

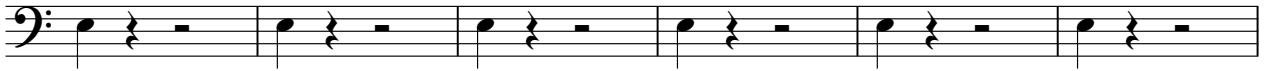

95

103

112

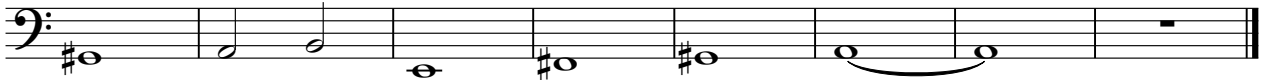

# Yes - Your Move

Alto

♩ = 143,999878      ♩ = 132,000137

**11**      **28**

43

49

56

62

68

75

81

87

93      **3**

101

108

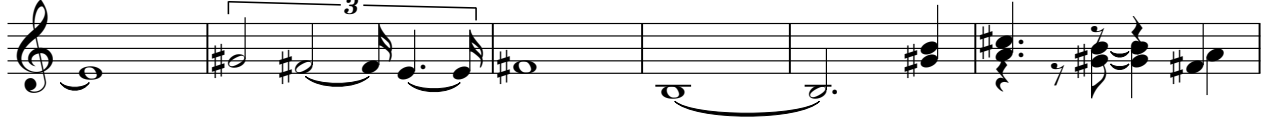

114

112

# Yes - Your Move

♩ = 143,999878                      ♩ = 132,000137

11                      86

102

102 103 104 105 106 107 108 109

111

111 112 113 114

115

115 116 117 118

Percussive Organ

Yes - Your Move

♩ = 143,999878                      ♩ = 132,000137

**11**                                      **89**

104

111

115