

Yegitu - Friend or Fiend

♩ = 140,000137

MIDI Ch. 2

MIDI Drums

MIDI Ch. 6

MIDI Ch. 5

♩ = 140,000137

MIDI Ch. 4

MIDI Ch. 3

MIDI Ch. 1

6

MIDI Ch. 6

MIDI Ch. 3

MIDI Ch. 1

10

MIDI Ch. 2

MIDI Ch. 6

MIDI Ch. 5

MIDI Ch. 4

MIDI Ch. 3

MIDI Ch. 1

11

MIDI Ch. 2

MIDI Ch. 6

MIDI Ch. 5

MIDI Ch. 4

MIDI Ch. 3

MIDI Ch. 1

12

MIDI Ch. 2

MIDI Drums

MIDI Ch. 6

MIDI Ch. 5

MIDI Ch. 4

MIDI Ch. 3

MIDI Ch. 1

13

MIDI Ch. 2

MIDI Drums

MIDI Ch. 6

MIDI Ch. 5

MIDI Ch. 4

MIDI Ch. 3

MIDI Ch. 1

14

MIDI Ch. 2

MIDI Drums

MIDI Ch. 6

MIDI Ch. 5

MIDI Ch. 4

MIDI Ch. 3

MIDI Ch. 1

15

MIDI Ch. 2

MIDI Drums

MIDI Ch. 6

MIDI Ch. 5

MIDI Ch. 4

MIDI Ch. 3

MIDI Ch. 1

16

MIDI Ch. 2

MIDI Drums

MIDI Ch. 6

MIDI Ch. 5

MIDI Ch. 4

MIDI Ch. 3

MIDI Ch. 1

17

MIDI Ch. 2

MIDI Drums

MIDI Ch. 6

MIDI Ch. 5

MIDI Ch. 4

MIDI Ch. 3

MIDI Ch. 1

18

MIDI Ch. 2

MIDI Drums

MIDI Ch. 6

MIDI Ch. 5

MIDI Ch. 4

MIDI Ch. 3

MIDI Ch. 1

19

MIDI Ch. 2

MIDI Drums

MIDI Ch. 6

MIDI Ch. 5

MIDI Ch. 4

MIDI Ch. 3

MIDI Ch. 1

20

MIDI Ch. 2

MIDI Drums

MIDI Ch. 6

MIDI Ch. 5

MIDI Ch. 4

MIDI Ch. 3

MIDI Ch. 1

21

MIDI Ch. 2

MIDI Ch. 5

MIDI Ch. 4

MIDI Ch. 3

MIDI Ch. 1

22

MIDI Ch. 2

MIDI Ch. 5

MIDI Ch. 4

MIDI Ch. 3

MIDI Ch. 1

23

MIDI Ch. 2

MIDI Ch. 5

MIDI Ch. 4

MIDI Ch. 3

MIDI Ch. 1

24

MIDI Ch. 2

MIDI Ch. 5

MIDI Ch. 4

MIDI Ch. 3

MIDI Ch. 1

25

MIDI Ch. 2

MIDI Ch. 5

MIDI Ch. 4

MIDI Ch. 3

MIDI Ch. 1

26

MIDI Ch. 2

MIDI Ch. 5

MIDI Ch. 4

MIDI Ch. 3

MIDI Ch. 1

27

MIDI Ch. 2

MIDI Ch. 5

MIDI Ch. 4

MIDI Ch. 3

MIDI Ch. 1

28

MIDI Ch. 2

MIDI Ch. 5

MIDI Ch. 4

MIDI Ch. 3

MIDI Ch. 1

29

MIDI Ch. 2

MIDI Ch. 3

MIDI Ch. 1

30

MIDI Ch. 2

MIDI Ch. 3

MIDI Ch. 1

31

MIDI Ch. 2

MIDI Ch. 3

MIDI Ch. 1

32

MIDI Ch. 2

MIDI Ch. 3

MIDI Ch. 1

33

MIDI Ch. 2

MIDI Ch. 1

34

MIDI Ch. 2

MIDI Drums

MIDI Ch. 1

35

MIDI Ch. 2

MIDI Drums

MIDI Ch. 6

MIDI Ch. 5

MIDI Ch. 4

MIDI Ch. 3

MIDI Ch. 1

36

MIDI Ch. 2

MIDI Drums

MIDI Ch. 6

MIDI Ch. 5

MIDI Ch. 4

MIDI Ch. 3

MIDI Ch. 1

37

MIDI Ch. 2

MIDI Drums

MIDI Ch. 6

MIDI Ch. 5

MIDI Ch. 4

MIDI Ch. 3

MIDI Ch. 1

38

MIDI Ch. 2

MIDI Drums

MIDI Ch. 6

MIDI Ch. 5

MIDI Ch. 4

MIDI Ch. 3

MIDI Ch. 1

39

MIDI Ch. 2

MIDI Drums

MIDI Ch. 6

MIDI Ch. 5

MIDI Ch. 4

MIDI Ch. 3

MIDI Ch. 1

40

MIDI Ch. 2

MIDI Drums

MIDI Ch. 6

MIDI Ch. 5

MIDI Ch. 4

MIDI Ch. 3

MIDI Ch. 1

41

MIDI Ch. 2

MIDI Drums

MIDI Ch. 6

MIDI Ch. 5

MIDI Ch. 4

MIDI Ch. 3

MIDI Ch. 1

42

MIDI Ch. 2

MIDI Drums

MIDI Ch. 6

MIDI Ch. 5

MIDI Ch. 4

MIDI Ch. 3

MIDI Ch. 1

43

MIDI Ch. 2

MIDI Drums

MIDI Ch. 6

MIDI Ch. 5

MIDI Ch. 4

MIDI Ch. 3

MIDI Ch. 1

44

MIDI Ch. 2

MIDI Drums

MIDI Ch. 6

MIDI Ch. 5

MIDI Ch. 4

MIDI Ch. 3

MIDI Ch. 1

45

MIDI Ch. 2

MIDI Drums

MIDI Ch. 6

MIDI Ch. 5

MIDI Ch. 4

MIDI Ch. 3

MIDI Ch. 1

46

MIDI Ch. 2

MIDI Drums

MIDI Ch. 6

MIDI Ch. 5

MIDI Ch. 4

MIDI Ch. 3

MIDI Ch. 1

48

MIDI Ch. 5

MIDI Ch. 4

MIDI Ch. 3

MIDI Ch. 1

50

MIDI Ch. 6

MIDI Ch. 5

MIDI Ch. 4

MIDI Ch. 3

MIDI Ch. 1

52

MIDI Ch. 6

MIDI Ch. 5

MIDI Ch. 4

MIDI Ch. 3

MIDI Ch. 1

53

MIDI Ch. 6

MIDI Ch. 5

MIDI Ch. 4

MIDI Ch. 3

MIDI Ch. 1

54

MIDI Drums

MIDI Ch. 5

MIDI Ch. 3

MIDI Ch. 1

MIDI Ch. 2

MIDI Drums

MIDI Ch. 6

MIDI Ch. 5

MIDI Ch. 4

MIDI Ch. 3

MIDI Ch. 1

28

30

32

34

36

38

40

42

44

46

12

Yegitu - Friend or Fiend

MIDI Drums

♩ = 140,000137

11

6 6

14

16

6 6

18

20

13

6 6

35

37

39

41

43

V.S.

2

MIDI Drums

45

MIDI Drum notation for measures 45-53. The notation consists of a single staff with a double bar line at the beginning. Measures 45-53 contain a continuous sequence of eighth notes, each with a downward-pointing stem and a flag. Above each eighth note is a thick black horizontal bar, representing a drum hit. A measure rest is present in measure 53, indicated by a thick black bar. The number '7' is written above the staff at the end of measure 53.

54

MIDI Drum notation for measures 54-56. The notation consists of a single staff with a double bar line at the beginning. Measure 54 contains a measure rest, indicated by a thick black bar. Measure 55 contains a sequence of eighth notes with downward-pointing stems and flags. Above each eighth note is a thick black horizontal bar. Above the first six eighth notes are 'x' marks, and above the last three are 'x' marks. Below the staff, the number '6' is written under the first six notes and the number '6' is written under the last three notes. Measure 56 contains a measure rest, indicated by a thick black bar. The number '3' is written above the staff at the end of measure 56.

2

MIDI Ch. 6

47

4

52

53

5

♩ = 140,000137

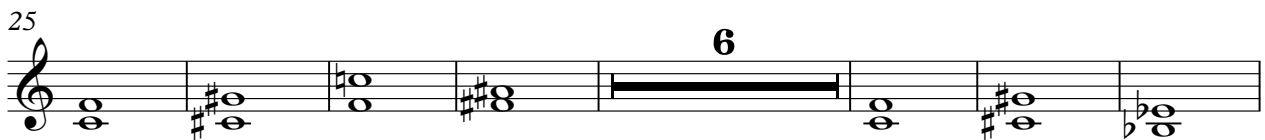

Yegitu - Friend or Fiend

♩ = 140,000137

8

10

12

14

16

18

20

23

27

6

35

37

39

41

43

45

47

51

53

♩ = 140,000137

Yegitu - Friend or Fiend

♩ = 140,000137

6

9

12

15

18

20

25

30

33

V.S.

37

40

43

45

48

51

54
