

Jimmy Eat World - You hear me

♩ = 140,000137

guitar

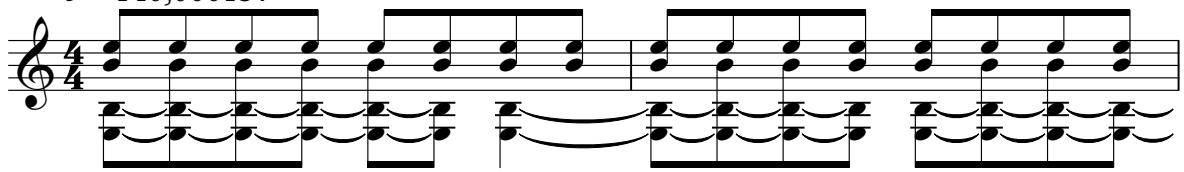

3

drums

guitar

bass

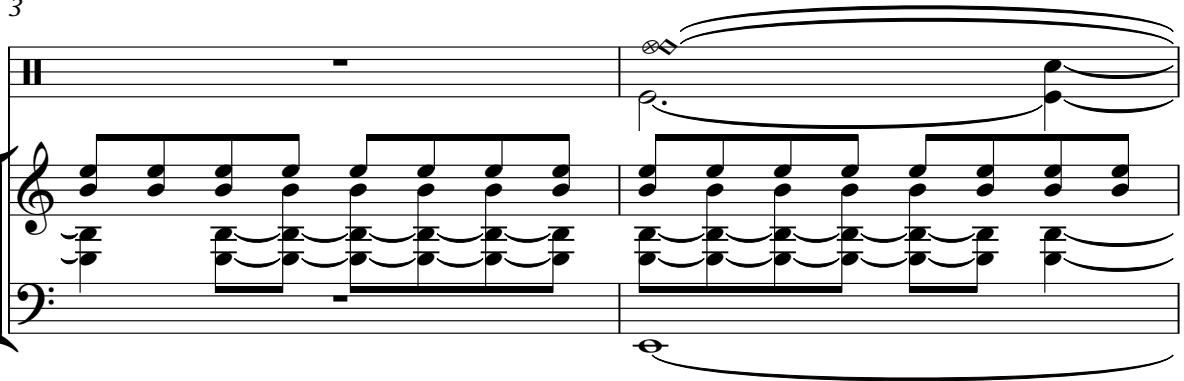

5

drums

guitar

bass

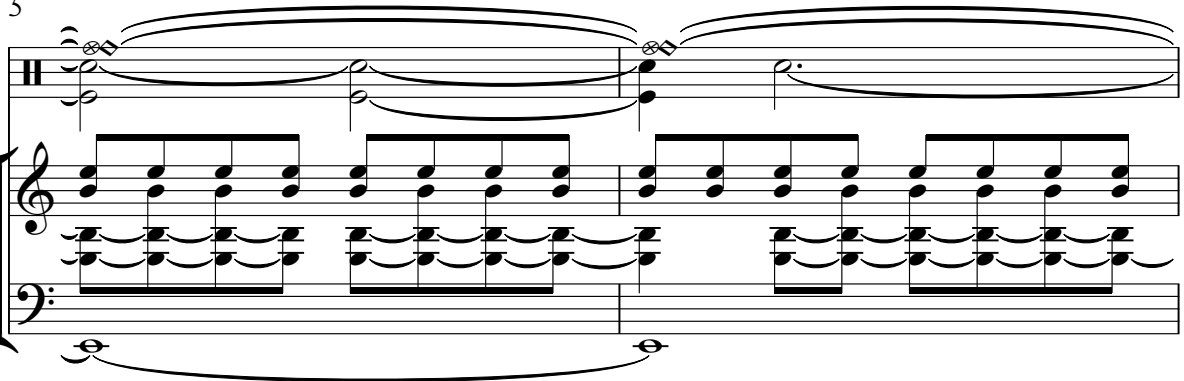

7

drums

guitar

bass

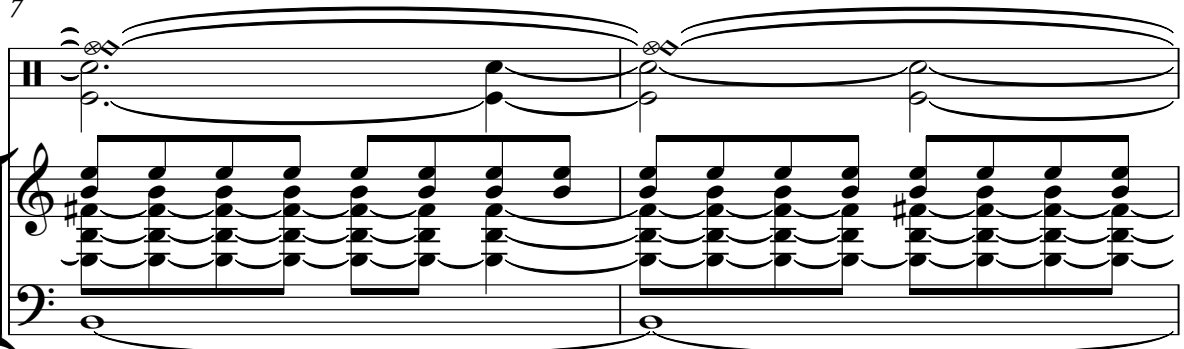

2

9

drums
guitar
bass

11

drums
guitar
bass

13

drums
guitar
bass

15

drums
guitar
guitar
bass

17

vocals
drums
guitar
guitar
bass

19

vocals
drums
guitar
guitar
bass

21

vocals

drums

guitar

guitar

bass

23

vocals

drums

guitar

guitar

bass

25

vocals

drums

guitar

guitar

bass

27

vocals

drums

guitar

guitar

bass

29

vocals

drums

guitar

guitar

bass

31

vocals

drums

guitar

guitar

bass

33

vocals
drums
guitar
guitar
bass

35

vocals
drums
guitar
guitar
bass

37

vocals
drums
guitar
guitar
bass

39

vocals
drums
guitar
guitar
bass

41

vocals
drums
guitar
guitar
bass

43

vocals
drums
guitar
guitar
bass

45

vocals

drums

guitar

guitar

bass

47

vocals

drums

guitar

guitar

bass

49

vocals

drums

guitar

guitar

bass

51

drums

guitar

guitar

bass

53

drums

guitar

guitar

bass

55

drums

guitar

guitar

bass

57

drums

guitar

guitar

bass

59

drums

guitar

guitar

bass

61

drums

guitar

guitar

bass

63

drums

guitar

guitar

bass

65

vocals

drums

guitar

guitar

bass

67

vocals

drums

guitar

guitar

bass

69

vocals

drums

guitar

guitar

bass

71

vocals

drums

guitar

guitar

bass

73

vocals

drums

guitar

guitar

bass

75

vocals

drums

guitar

guitar

bass

77

vocals

drums

guitar

guitar

bass

79

vocals
drums
guitar
guitar
bass

81

vocals
drums
guitar
guitar
bass

83

vocals

drums

guitar

guitar

bass

85

vocals

drums

guitar

guitar

bass

87

drums

guitar

guitar

bass

89

vocals

drums

guitar

guitar

bass

20

91

vocals

drums

guitar

guitar

bass

93

vocals

drums

guitar

guitar

bass

95

vocals

drums

guitar

guitar

bass

97

vocals

drums

guitar

guitar

bass

99

vocals

drums

guitar

guitar

bass

101

drums

guitar

guitar

bass

103

drums

guitar

guitar

bass

105

drums

guitar

guitar

bass

107

drums

guitar

guitar

bass

109

drums

guitar

guitar

bass

111

drums

guitar

guitar

bass

113

drums

guitar

guitar

bass

115

vocals

drums

guitar

guitar

bass

117

vocals
drums
guitar
guitar
bass

119

vocals
drums
guitar
guitar
bass

121

vocals
drums
guitar
guitar
bass

123

vocals
drums
guitar
guitar
bass

125

vocals
drums
guitar
guitar
bass

127

vocals
drums
guitar
guitar
bass

28

129

vocals
drums
guitar
guitar
bass

131

vocals
drums
guitar
guitar
bass

133

vocals
drums
guitar
guitar
bass

135

vocals
drums
guitar
guitar
bass

137

vocals

drums

guitar

guitar

bass

139

vocals

drums

guitar

guitar

bass

141

vocals
drums
guitar
guitar
bass

143

vocals
drums
guitar
guitar
bass

145

vocals
drums
guitar
guitar
bass

147

vocals
drums
guitar
guitar
bass

149

vocals
drums
guitar
guitar
bass

151

vocals
drums
guitar
guitar
bass

153

vocals
drums
guitar
guitar
bass

155

vocals
drums
guitar
guitar
bass

157

vocals
drums
guitar
guitar
bass

159

vocals
drums
guitar
guitar
bass

161

vocals

drums

guitar

guitar

bass

163

vocals

drums

guitar

guitar

bass

165

vocals
drums
guitar
guitar
bass

167

vocals
drums
guitar
guitar
bass

Jimmy Eat World - You hear me

vocals

♩ = 140,000137

16

21

26

31

36

41

46

49

14

65

70

75

80

85

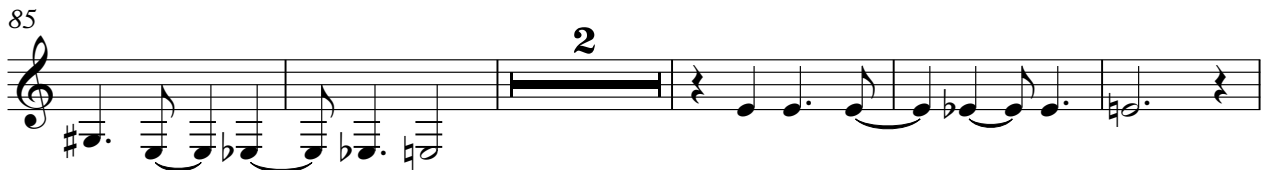

92

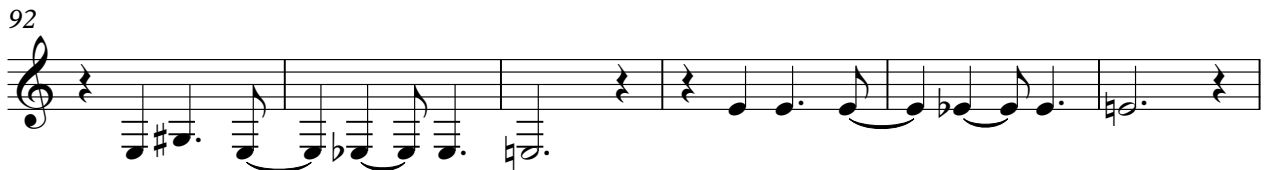

98

117

123

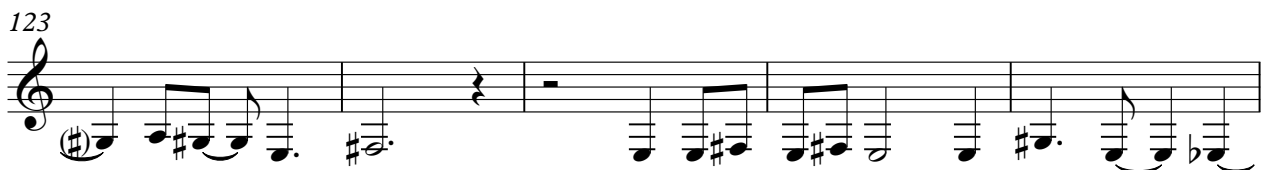

128

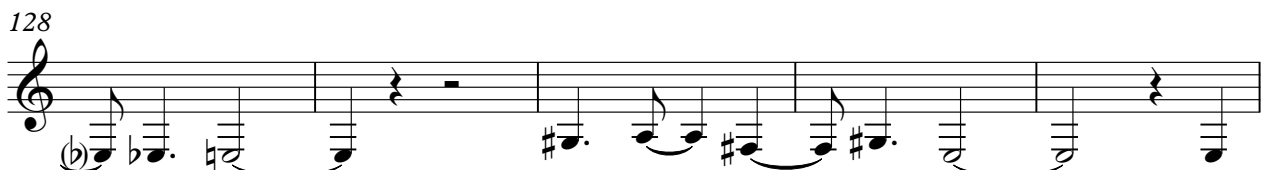

133

138

144

149

154

159

164

167

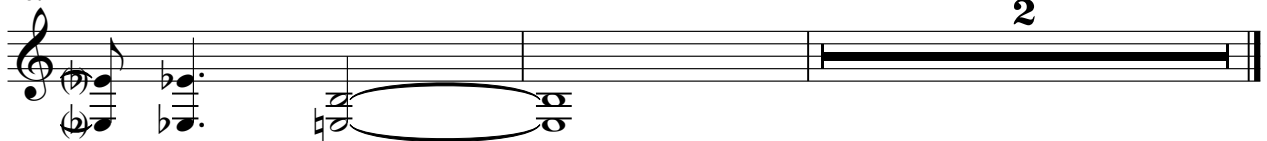

Jimmy Eat World - You hear me

drums

♩ = 140,000137

3

9

16

23

30

37

43

48

53

58

V.S.

drums

63

68

73

78

83

88

93

98

103

108

114

123

129

134

139

144

149

154

159

164

Jimmy Eat World - You hear me

guitar

♩ = 140,000137

14

21

30

37

42

46

50

55

60

66

V.S.

74

79

84

89

94

100

104

109

115

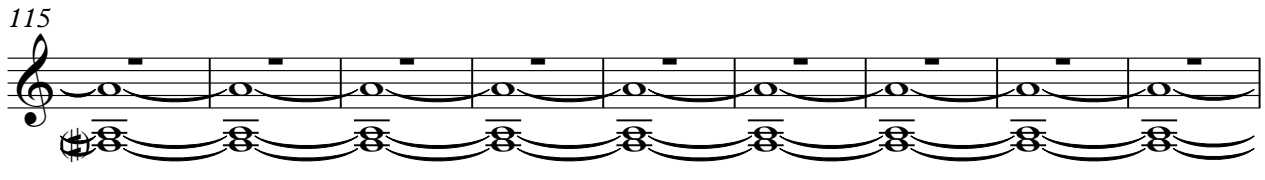

124

130

135

140

145

150

155

160

165

2

Jimmy Eat World - You hear me

guitar

♩ = 140,000137

4

7

9

11

13

16

19

21

23

V.S.

V.S.

71

73

76

78

80

82

84

86

88

90

V.S.

112

115

118

120

122

124

127

129

131

133

135

137

139

141

143

145

147

149

151

153

V.S.

155

157

159

161

163

165

167

Jimmy Eat World - You hear me

bass

♩ = 140,000137

3

12

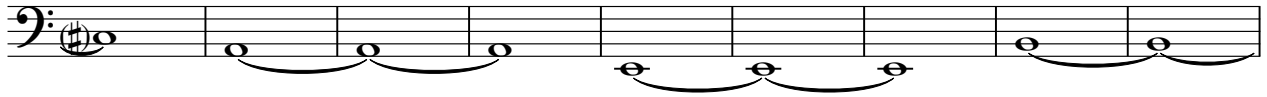

21

30

39

46

54

63

72

80

V.S.

2

bass

87

94

101

108

116

125

133

140

147

154

161

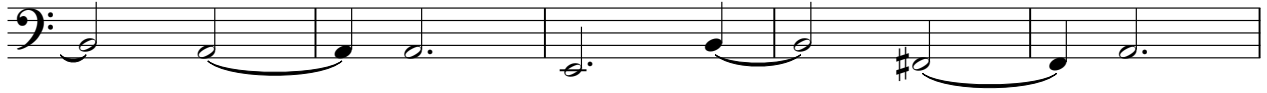

166

