

# Joe - I Wanna Know

♩ = 67,000031

Whistling

Percussion

5-string Electric Bass

Electric Piano

Reverse Cymbals

♩ = 67,000031

Viola

Detailed description of the musical score: The score is for the song 'I Wanna Know' by Joe. It is in 2/4 time and features six parts. The tempo is marked as ♩ = 67,000031. The Whistling part has a melodic line starting in the second measure. The Percussion part has a rhythmic pattern of eighth notes with 'x' marks above them. The 5-string Electric Bass part has a complex melodic line with a sixteenth-note run in the first measure. The Electric Piano part has a sustained chord in the second measure. The Reverse Cymbals part has a single note in the first measure and another in the third. The Viola part has a sustained chord in the second measure.

4

Whist. Perc. E. Bass E. Piano Rev. Cym. Vla.

9

Whist. Perc. E. Bass E. Piano Rev. Cym. Vla.

13

Whist.

Perc.

E. Bass

E. Piano

Rev. Cym.

Vla.

17

Whist.

Perc.

E. Bass

E. Piano

Rev. Cym.

Vla.

21

Whist.

Perc.

E. Bass

E. Piano

Rev. Cym.

25

Whist.

Perc.

E. Bass

E. Piano

Rev. Cym.

29

Whist.

Perc.

E. Bass

E. Piano

Rev. Cym.

33

Whist.

Perc.

E. Bass

E. Piano

Rev. Cym.

Vla.

37

Whist.

Perc.

E. Bass

E. Piano

Rev. Cym.

Vla.

41

Whist.

Perc.

E. Bass

E. Piano

Rev. Cym.

Vla.

45

Whist.

Perc.

E. Bass

E. Piano

Rev. Cym.

Vla.

49

Whist.

Perc.

E. Bass

E. Piano

Rev. Cym.

Vla.

53

Whist.

Perc.

E. Bass

E. Piano

Rev. Cym.

57

Whist.

Perc.

E. Bass

E. Piano

Rev. Cym.

61

Whist.

Perc.

E. Bass

E. Piano

Rev. Cym.

65

Whist.

Perc.

E. Bass

E. Piano

Rev. Cym.

Vla.

69

Whist.

Perc.

E. Bass

E. Piano

Rev. Cym.

Vla.

73

♩ = 67,000031   ♩ = 67,000031   ♩ = 67,000031

Whist.

Perc.

E. Bass

E. Piano

Rev. Cym.

Vla.

♩ = 67,000031   ♩ = 67,000031   ♩ = 67,000031

77

Whist. Perc. E. Bass E. Piano Rev. Cym. Vla.

81

Whist. Perc. E. Bass E. Piano Rev. Cym. Vla.

86

Whist.

Perc.

E. Bass

E. Piano

Rev. Cym.

91

Whist.

Perc.

E. Bass

E. Piano

Rev. Cym.

95

Whist.

Perc.

E. Bass

E. Piano

Rev. Cym.

Vla.

99

Whist.

Perc.

E. Bass

E. Piano

Rev. Cym.

103

Whist.

Perc.

E. Bass

E. Piano

Rev. Cym.

107

Whist.

Perc.

E. Bass

E. Piano

Rev. Cym.

111

Whist. Perc. E. Bass E. Piano Rev. Cym. Vla.

115

Whist. Perc. E. Bass E. Piano Rev. Cym. Vla.

119

Whist.

Perc.

E. Bass

E. Piano

Rev. Cym.

Vla.

123

Whist.

Perc.

E. Bass

E. Piano

Rev. Cym.

Vla.

127

Whist.

Perc.

E. Bass

E. Piano

Rev. Cym.

Vla.

131

Perc.

E. Bass

Rev. Cym.

136

Perc.

E. Bass

Rev. Cym.

141

Perc.

E. Bass

Rev. Cym.

146

Whist.

Perc.

E. Bass

E. Piano

Rev. Cym.

Vla.

151

Whist.

Perc.

E. Bass

E. Piano

Rev. Cym.

Vla.

155

Whist.

Perc.

E. Bass

E. Piano

Rev. Cym.

Vla.

159

Whist.

Perc.

E. Bass

E. Piano

Rev. Cym.

Vla.

163

$\text{♩} = 67,000031$

Whist.

Perc.

E. Bass

E. Piano

Rev. Cym.

Vla.

$\text{♩} = 67,000031$

167

Whist.

Perc.

E. Bass

E. Piano

Rev. Cym.

Vla.

171

Whist.

Perc.

E. Bass

E. Piano

Rev. Cym.

Vla.

175

Whist.

Perc.

E. Bass

E. Piano

Rev. Cym.

Vla.

Whistling

Joe - I Wanna Know

♩ = 67,000031

10

20

28

36

44

52

60

68

♩ = 67,0000

75

♩ = 67,000031 ♩ = 67,000031

Whistling

84

2 2

92

2 2

100

2 2

108

2

116

124

16

146

155

164

♩ = 67,000031

171

# Joe - I Wanna Know

## Percussion

♩ = 67,000031

V.S.

Percussion

61

67

73

$\text{♩} = 67,000031$   $\text{♩} = 67,000031$   $\text{♩} = 67,000031$

79

87

97

103

109

115

121

127

133

139

146

152

158

164

170

174

5-string Electric Bass

Joe - I Wanna Know

♩ = 67,000031 6

9

17

25

33

42

49

57

65

74 ♩ = 67,000031 ♩ = 67,000031 ♩ = 67,000031

V.S.

81

89

97

106

114

123

130

139

147

156

163

♩ = 67,000031

171

Electric Piano

Joe - I Wanna Know

♩ = 67,000031

V.S.

Electric Piano

73  $\text{♩} = 67,000031$   $\text{♩} = 67,000031$   $\text{♩} = 67,000031$

81

89

96

104

112

120

128 **16**

150

158  $\text{♩} = 67,000031$

Electric Piano

166

172

Reverse Cymbals

Joe - I Wanna Know

♩ = 67,000031

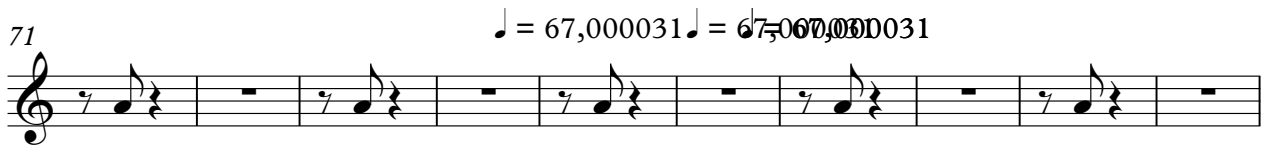

Viola

Joe - I Wanna Know

♩ = 67,000031

12 16

35

45 16

68 ♩ = 67,000031 ♩ = 67,000031

78 14 17

114

124 16

2

Viola

146

157

$\text{♩} = 67,000031$

166

173