

Bach, Johann Sebastian - Brandenburg Concerto No. 2

JS Bach

♩ = 100,000000

deranged by mjstarke@ix.netcom.com

Contrabass

JS Bach

4

deranged by mjstarke@ix.netcom.com

Cb.

3rd mvmt

6

JS Bach

deranged by mjstarke@ix.netcom.com

Cb.

9

3rd mvmt

JS Bach

deranged by mjstarke@ix.netcom.com

Cb.

12

3rd mvmt

JS Bach

deranged by mjstarke@ix.netcom.com

Cb.

14

3rd mvmt

JS Bach

deranged by mjstarke@ix.netcom.com

Cb.

17

3rd mvmt

JS Bach

deranged by mjstarke@ix.netcom.com

Cb.

19

3rd mvmt

JS Bach

deranged by mjstarke@ix.netcom.com

Cb.

21

3rd mvmt

JS Bach

deranged by mjstarke@ix.netcom.com

Cb.

Cb.

24

3rd mvmt

JS Bach

deranged by mjstarke@ix.netcom.com

Cb.

Cb.

26

Brandenburg #2

3rd mvmt

JS Bach

deranged by mjstarke@ix.netcom.com

Cb.

Cb.

29

Brandenburg #2

3rd mvmt

deranged by mjstarke@ix.netcom.com

Cb.

Cb.

32

Brandenburg #2

3rd mvmt

deranged by mjstarke@ix.netcom.com

Cb.

Cb.

35

Brandenburg #2

3rd mvmt

deranged by mjstarke@ix.netcom.com

Cb.

Cb.

37

Brandenburg #2

3rd mvmt

deranged by mjstarke@ix.netcom.com

Cb.

Cb.

39

Brandenburg #2

3rd mvmt

deranged by mjstarke@ix.netcom.com

Cb.

Cb.

41

Brandenburg #2

3rd mvmt

JS Bach

deranged by mjstarke@ix.netcom.com

Cb.

Cb.

44

Brandenburg #2

3rd mvmt

JS Bach

Cb.

46

Brandenburg #2

3rd mvmt

JS Bach

deranged by mjstarke@ix.netcom.com

This block contains the musical notation for measures 46 and 47. It features five staves: Brandenburg #2 (treble clef), 3rd mvmt (treble clef), JS Bach (treble clef), and two Cb. parts (bass clef). The notation includes eighth and sixteenth notes, rests, and dynamic markings.

48

Brandenburg #2

3rd mvmt

JS Bach

deranged by mjstarke@ix.netcom.com

This block contains the musical notation for measures 48 and 49. It features five staves: Brandenburg #2 (treble clef), 3rd mvmt (treble clef), JS Bach (treble clef), and two Cb. parts (bass clef). The notation includes eighth and sixteenth notes, rests, and dynamic markings.

50

Brandenburg #2

3rd mvmt

JS Bach

deranged by mjstarke@ix.netcom.com

Cb.

Cb.

52

Brandenburg #2

3rd mvmt

JS Bach

deranged by mjstarke@ix.netcom.com

Cb.

Cb.

54

Brandenburg #2

3rd mvmt

JS Bach

deranged by mjstarke@ix.netcom.com

Cb.

Cb.

56

Brandenburg #2

3rd mvmt

JS Bach

deranged by mjstarke@ix.netcom.com

Cb.

Cb.

Brandenburg #2

deranged by mjstarke@ix.netcom.com

59

Brandenburg #2

deranged by mjstarke@ix.netcom.com

62

Brandenburg #2

deranged by mjstarke@ix.netcom.com

64

66

Brandenburg #2

3rd mvmt

deranged by mjstarke@ix.netcom.com

Cb.

Cb.

69

Brandenburg #2

3rd mvmt

deranged by mjstarke@ix.netcom.com

Cb.

Cb.

72

Brandenburg #2

3rd mvmt

JS Bach

deranged by mjstarke@ix.netcom.com

Cb.

Cb.

74

Brandenburg #2

3rd mvmt

JS Bach

deranged by mjstarke@ix.netcom.com

Cb.

Cb.

76

Brandenburg #2

3rd mvmt

JS Bach

deranged by mjstarke@ix.netcom.com

Cb.

Cb.

78

Brandenburg #2

3rd mvmt

JS Bach

deranged by mjstarke@ix.netcom.com

Cb.

Cb.

80

Brandenburg #2

3rd mvmt

JS Bach

deranged by mjstarke@ix.netcom.com

82

Brandenburg #2

3rd mvmt

JS Bach

deranged by mjstarke@ix.netcom.com

84

Brandenburg #2

3rd mvmt

JS Bach

deranged by mjstarke@ix.netcom.com

Cb.

Cb.

86

3rd mvmt

deranged by mjstarke@ix.netcom.com

Cb.

Cb.

88

Brandenburg #2

3rd mvmt

deranged by mjstarke@ix.netcom.com

Cb.

Cb.

90

Brandenburg #2

3rd mvmt

deranged by mjstarke@ix.netcom.com

Cb.

Cb.

93

Brandenburg #2

JS Bach

deranged by mjstarke@ix.netcom.com

Cb.

Cb.

95

JS Bach

deranged by mjstarke@ix.netcom.com

Cb.

Cb.

97

Brandenburg #2

3rd mvmt

JS Bach

deranged by mjstarke@ix.netcom.com

Cb.

Cb.

99

Brandenburg #2

3rd mvmt

JS Bach

deranged by mjstarke@ix.netcom.com

Cb.

Cb.

101

Brandenburg #2

3rd mvmt

JS Bach

deranged by mjstarke@ix.netcom.com

Cb.

Cb.

103

Brandenburg #2

3rd mvmt

JS Bach

deranged by mjstarke@ix.netcom.com

Cb.

Cb.

105

Brandenburg #2

3rd mvmt

JS Bach

deranged by mjstarke@ix.netcom.com

Cb.

Cb.

108

3rd mvmt

JS Bach

deranged by mjstarke@ix.netcom.com

Cb.

111

3rd mvmt

JS Bach

deranged by mjstarke@ix.netcom.com

Cb.

113

Brandenburg #2

3rd mvmt

JS Bach

deranged by mjstarke@ix.netcom.com

Cb.

116

Brandenburg #2

3rd mvmt

JS Bach

deranged by mjstarke@ix.netcom.com

Cb.

119

Brandenburg #2

3rd mvmt

JS Bach

deranged by mjstarke@ix.netcom.com

Cb.

Cb.

121

Brandenburg #2

3rd mvmt

JS Bach

deranged by mjstarke@ix.netcom.com

Cb.

Cb.

123

Brandenburg #2

3rd mvmt

JS Bach

deranged by mjstarke@ix.netcom.com

Cb.

Cb.

125

Brandenburg #2

3rd mvmt

JS Bach

deranged by mjstarke@ix.netcom.com

Cb.

Cb.

127

Brandenburg #2

3rd mvmt

JS Bach

deranged by mjstarke@ix.netcom.com

Cb.

Cb.

129

Brandenburg #2

3rd mvmt

JS Bach

deranged by mjstarke@ix.netcom.com

Brandenburg #2

3rd mvmt

JS Bach

Cb.

Cb.

131

Brandenburg #2

3rd mvmt

JS Bach

deranged by mjstarke@ix.netcom.com

Brandenburg #2

3rd mvmt

JS Bach

Cb.

Cb.

133

Brandenburg #2

3rd mvmt

JS Bach

deranged by mjstarke@ix.netcom.com

Cb.

Cb.

136

Brandenburg #2

3rd mvmt

JS Bach

deranged by mjstarke@ix.netcom.com

Cb.

Cb.

♩ = 85,000046 ♩ = 69,000015 ♩ = 54,000004

138

Brandenburg #2

3rd mvmt

JS Bach

♩ = 85,000046 ♩ = 69,000015 ♩ = 54,000004

deranged by mjstarke@ix.netcom.com

Cb.

Cb.

Brandenburg #2

Bach, Johann Sebastian - Brandenburg Concerto No. 2

♩ = 100,000000

26

31

37

43

49

55

62

68

74

81

3

Brandenburg #2

89 3

97

102 5

113

119

125

132

135 ♩ = 85,000046 ♩ = 69,50001604

Bach, Johann Sebastian - Brandenburg Concerto No. 2

3rd mvmt

♩ = 100,000000

6

12

18

25

31

39

46

53

8

3rd mvmt

132

135

♩ = 85,000046 ♩ = 69,0000504

♩ = 100,000000

6

12

17

21

28 **13**

45

51

55 **14**

72

80

93

99

105

111

117

125

130

134

♩ = 85,000046 ♩ = 69,5000004

Bach, Johann Sebastian - Brandenburg Concerto No. 2
deranged by mjstarke@ix.netcom.com

♩ = 100,000000

8

15

22

29

37

48

53

60

67

V.S.

74

79

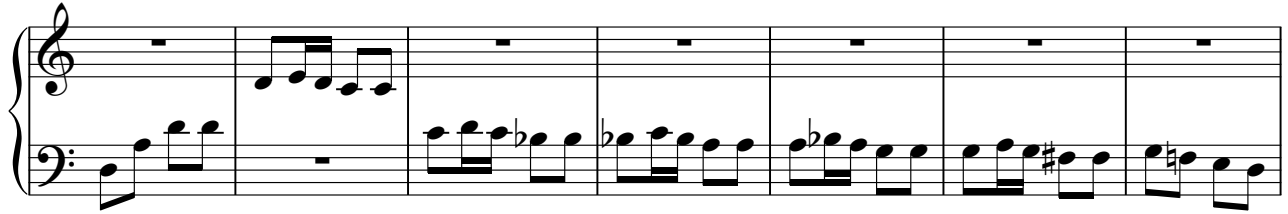

86

93

100

107

114

121

126

131

135

♩ = 85,000046 ♩ = 69,500004

Bach, Johann Sebastian - Brandenburg Concerto No. 2

Contrabass

♩ = 100,000000
20

25

31

37

42

49

53

2

57

62

66

72

76

80

84

88

94

98

Contrabass

102

Contrabass

3

106

11

121

125

131

136

$\text{♩} = 69,000015$
 $\text{♩} = 85,000046$
 $\text{♩} = 54,000004$

Bach, Johann Sebastian - Brandenburg Concerto No. 2

Contrabass

♩ = 100,000000

7

14

21

28

35

39

5

Contrabass

47

51

57

64

71

76

81

88

94

101

Contrabass

107

114

121

126

130

134
