

Bach, Johann Sebastian - Brandenburg Concerto No. 4.

♩ = 80,000000

Flute 1

Flute 2

Bass Viol sec

♩ = 80,000000

Continuo

Violin

Vn sec 1

Vn sec 2

Viola sec

Cello sec

8

Flute 1

Flute 2

Bass Viol sec

Continuo

Violin

Vn sec 1

Vn sec 2

Viola sec

Cello sec

15

Flute 1

Flute 2

Bass Viol sec

Continuo

Violin

Vn sec 1

Vn sec 2

Viola sec

Cello sec

20

Flute 1

Flute 2

Bass Viol sec

Continuo

Violin

Vn sec 1

Vn sec 2

Viola sec

Cello sec

25

Flute 1

Flute 2

Bass Viol sec

Continuo

Violin

Vn sec 1

Vn sec 2

Viola sec

Cello sec

31

Flute 1

Flute 2

Bass Viol sec

Continuo

Violin

Vn sec 1

Vn sec 2

Viola sec

Cello sec

37

Flute 1

Flute 2

Bass Viol sec

Continuo

Violin

Vn sec 1

Vn sec 2

Viola sec

Cello sec

42

Flute 1

Flute 2

Bass Viol sec

Continuo

Violin

Vn sec 1

Vn sec 2

Viola sec

Cello sec

47

Flute 1

Flute 2

Bass Viol sec

Continuo

Violin

Vn sec 1

Vn sec 2

Viola sec

Cello sec

52

Flute 1

Flute 2

Bass Viol sec

Continuo

Violin

Vn sec 1

Vn sec 2

Viola sec

Cello sec

57

Flute 1

Flute 2

Bass Viol sec

Continuo

Violin

Vn sec 1

Vn sec 2

Viola sec

Cello sec

63

Flute 1

Flute 2

Bass Viol sec

Continuo

Violin

Vn sec 1

Vn sec 2

Viola sec

Cello sec

70

Flute 1

Flute 2

Bass Viol sec

Continuo

Violin

Vn sec 1

Vn sec 2

Viola sec

Cello sec

75

Flute 1

Flute 2

Bass Viol sec

Continuo

Violin

Vn sec 1

Vn sec 2

Viola sec

Cello sec

80

Flute 1

Flute 2

Bass Viol sec

Continuo

Violin

Vn sec 1

Vn sec 2

Viola sec

Cello sec

86

Flute 1

Flute 2

Bass Viol sec

Continuo

Violin

Vn sec 1

Vn sec 2

Viola sec

Cello sec

92

Flute 1

Flute 2

Bass Viol sec

Continuo

Violin

Vn sec 1

Vn sec 2

Viola sec

Cello sec

Bass Viol sec

A single musical staff in bass clef with a key signature of one sharp (F#). The staff contains six measures, each with a whole rest, indicating that the instrument is silent for this section.

Continuo

A grand staff consisting of two staves, treble and bass clefs, with a key signature of one sharp (F#). The music features a rhythmic pattern of eighth notes and rests, with some notes beamed together. The melody is primarily in the bass clef.

Violin

A single musical staff in treble clef with a key signature of one sharp (F#). The staff contains six measures of music, each featuring a sixteenth-note scale-like pattern that ascends and then descends.

Cello sec

A single musical staff in bass clef with a key signature of one sharp (F#). The staff contains six measures of music, featuring a rhythmic pattern of eighth notes and rests, similar to the Continuo part.

104

Flute 1

Flute 2

Bass Viol sec

Continuo

Violin

Vn sec 1

Vn sec 2

Viola sec

Cello sec

110

Flute 1

Flute 2

Bass Viol sec

Continuo

Violin

Vn sec 1

Vn sec 2

Viola sec

Cello sec

115

Bass Viol sec

Continuo

Violin

Cello sec

121

Continuo

Violin

Cello sec

126

Flute 1

Flute 2

Bass Viol sec

Continuo

Violin

Vn sec 1

Vn sec 2

Viola sec

Cello sec

131

Flute 1

Flute 2

Bass Viol sec

Continuo

Violin

Vn sec 1

Vn sec 2

Viola sec

Cello sec

135

Flute 1

Flute 2

Bass Viol sec

Continuo

Violin

Vn sec 1

Vn sec 2

Viola sec

Cello sec

140

Flute 1

Flute 2

Bass Viol sec

Continuo

Violin

Vn sec 1

Vn sec 2

Viola sec

Cello sec

146

Flute 1

Flute 2

Bass Viol sec

Continuo

Violin

Vn sec 1

Vn sec 2

Viola sec

Cello sec

151

Flute 1

Flute 2

Bass Viol sec

Continuo

Violin

Vn sec 1

Vn sec 2

Viola sec

Cello sec

156

Flute 1

Flute 2

Bass Viol sec

Continuo

Violin

Vn sec 1

Vn sec 2

Viola sec

Cello sec

161

Flute 1

Flute 2

Bass Viol sec

Continuo

Violin

Vn sec 1

Vn sec 2

Viola sec

Cello sec

165

Flute 1

Flute 2

Bass Viol sec

Continuo

Violin

Vn sec 1

Vn sec 2

Viola sec

Cello sec

169

Flute 1

Flute 2

Continuo

Cello sec

174

Flute 1

Flute 2

Continuo

Cello sec

179

Flute 1

Flute 2

Continuo

Cello sec

184

Flute 1

Flute 2

Bass Viol sec

Continuo

Violin

Vn sec 1

Vn sec 2

Viola sec

Cello sec

188

Flute 1

Flute 2

Bass Viol sec

Continuo

Violin

Vn sec 1

Vn sec 2

Viola sec

Cello sec

191

Flute 1

Flute 2

Bass Viol sec

Continuo

Violin

Vn sec 1

Vn sec 2

Viola sec

Cello sec

194

Flute 1

Flute 2

Bass Viol sec

Continuo

Violin

Vn sec 1

Vn sec 2

Viola sec

Cello sec

196

Flute 1

Flute 2

Bass Viol sec

Continuo

Violin

Vn sec 1

Vn sec 2

Viola sec

Cello sec

199

Flute 1

Flute 2

Bass Viol sec

Continuo

Violin

Vn sec 1

Vn sec 2

Viola sec

Cello sec

202

Flute 1

Flute 2

Bass Viol sec

Continuo

Violin

Vn sec 1

Vn sec 2

Viola sec

Cello sec

205

Flute 1

Flute 2

Bass Viol sec

Continuo

Violin

Vn sec 1

Vn sec 2

Viola sec

Cello sec

208

Flute 1

Flute 2

Bass Viol sec

Continuo

Violin

Vn sec 1

Vn sec 2

Viola sec

Cello sec

213

Flute 1

Flute 2

Bass Viol sec

Continuo

Violin

Vn sec 1

Vn sec 2

Viola sec

Cello sec

220

Flute 1

Flute 2

Bass Viol sec

Continuo

Violin

Vn sec 1

Vn sec 2

Viola sec

Cello sec

226

Flute 1

Flute 2

Bass Viol sec

Continuo

Violin

Vn sec 1

Vn sec 2

Viola sec

Cello sec

231

Flute 1

Flute 2

Bass Viol sec

Continuo

Violin

Vn sec 1

Vn sec 2

Viola sec

Cello sec

237

Flute 1

Bass Viol sec

Continuo

Violin

Vn sec 1

Vn sec 2

Cello sec

Detailed description of the musical score: The score is for measures 237 to 241. The key signature is one sharp (F#). The Flute 1 part is mostly silent with rests. The Bass Viol sec part has notes in measures 237, 238, and 240, with rests in 239 and 241. The Continuo part has a simple bass line with eighth notes in measures 237, 238, and 240, and rests in 239 and 241. The Violin part has a complex rhythmic pattern with sixteenth and thirty-second notes throughout. The Vn sec 1 part has a similar rhythmic pattern with sixteenth notes and rests. The Vn sec 2 part has a similar rhythmic pattern with sixteenth notes and rests. The Cello sec part has notes in measures 237, 238, and 240, with rests in 239 and 241.

242

Flute 1

Flute 2

Bass Viol sec

Continuo

Violin

Vn sec 1

Vn sec 2

Viola sec

Cello sec

248

Flute 1

Flute 2

Bass Viol sec

Continuo

Violin

Vn sec 1

Vn sec 2

Viola sec

Cello sec

253

Flute 1

Bass Viol sec

Continuo

Violin

Vn sec 1

Vn sec 2

Cello sec

258

Flute 1

Flute 2

Bass Viol sec

Continuo

Violin

Vn sec 1

Vn sec 2

Viola sec

Cello sec

263

Flute 1

Flute 2

Continuo

Violin

Vn sec 1

Vn sec 2

Viola sec

Cello sec

268

Flute 1

Flute 2

Continuo

Violin

Vn sec 1

Vn sec 2

Cello sec

272

Flute 1

Flute 2

Bass Viol sec

Continuo

Violin

Vn sec 1

Vn sec 2

Viola sec

Cello sec

277

Flute 1

Flute 2

Bass Viol sec

Continuo

Violin

Vn sec 1

Vn sec 2

Viola sec

Cello sec

282

Flute 1

Flute 2

Bass Viol sec

Continuo

Violin

Vn sec 1

Vn sec 2

Viola sec

Cello sec

287

Flute 1

Flute 2

Bass Viol sec

Continuo

Violin

Vn sec 1

Vn sec 2

Viola sec

Cello sec

292

Flute 1

Flute 2

Bass Viol sec

Continuo

Violin

Vn sec 1

Vn sec 2

Viola sec

Cello sec

295

Flute 1

Flute 2

Bass Viol sec

Continuo

Violin

Cello sec

299

Flute 1

Flute 2

Bass Viol sec

Continuo

Violin

Vn sec 1

Vn sec 2

Viola sec

Cello sec

304

Flute 1

Flute 2

Continuo

Violin

Cello sec

308

Flute 1

Flute 2

Continuo

Violin

Cello sec

312

Flute 1

Flute 2

Continuo

Violin

Vn sec 1

Vn sec 2

Viola sec

Cello sec

316

Flute 1

Flute 2

Bass Viol sec

Continuo

Violin

Vn sec 1

Vn sec 2

Viola sec

Cello sec

320

Flute 1

Flute 2

Bass Viol sec

Continuo

Violin

Vn sec 1

Vn sec 2

Viola sec

Cello sec

324

Flute 1

Flute 2

Bass Viol sec

Continuo

Violin

Vn sec 1

Vn sec 2

Viola sec

Cello sec

330

Flute 1

Flute 2

Bass Viol sec

Continuo

Violin

Vn sec 1

Vn sec 2

Viola sec

Cello sec

334

Flute 1

Flute 2

Bass Viol sec

Continuo

Violin

Vn sec 1

Vn sec 2

Viola sec

Cello sec

339

Flute 1

Flute 2

Bass Viol sec

Continuo

Violin

Vn sec 1

Vn sec 2

Viola sec

Cello sec

344

Flute 1

Flute 2

Bass Viol sec

Continuo

Violin

Vn sec 1

Vn sec 2

Viola sec

Cello sec

350

Flute 1

Flute 2

Bass Viol sec

Continuo

Violin

Vn sec 1

Vn sec 2

Viola sec

Cello sec

357

Flute 1

Flute 2

Bass Viol sec

Continuo

Violin

Vn sec 1

Vn sec 2

Viola sec

Cello sec

362

Flute 1

Flute 2

Bass Viol sec

Continuo

Violin

Vn sec 1

Vn sec 2

Viola sec

Cello sec

367

Flute 1

Flute 2

Bass Viol sec

Continuo

Violin

Vn sec 1

Vn sec 2

Viola sec

Cello sec

373

Flute 1

Flute 2

Bass Viol sec

Continuo

Violin

Vn sec 1

Vn sec 2

Viola sec

Cello sec

380

Flute 1

Flute 2

Bass Viol sec

Continuo

Violin

Vn sec 1

Vn sec 2

Viola sec

Cello sec

385

Flute 1

Flute 2

Bass Viol sec

Continuo

Violin

Vn sec 1

Vn sec 2

Viola sec

Cello sec

390

Flute 1

Flute 2

Bass Viol sec

Continuo

Violin

Vn sec 1

Vn sec 2

Viola sec

Cello sec

395

Flute 1

Flute 2

Bass Viol sec

Continuo

Violin

Vn sec 1

Vn sec 2

Viola sec

Cello sec

400

Flute 1

Flute 2

Bass Viol sec

Continuo

Violin

Vn sec 1

Vn sec 2

Viola sec

Cello sec

406

Flute 1

Flute 2

Bass Viol sec

Continuo

Violin

Vn sec 1

Vn sec 2

Viola sec

Cello sec

413

Flute 1

Flute 2

Bass Viol sec

Continuo

Violin

Vn sec 1

Vn sec 2

Viola sec

Cello sec

419

Flute 1

Flute 2

Bass Viol sec

Continuo

Violin

Vn sec 1

Vn sec 2

Viola sec

Cello sec

424 $\text{♩} = 78,999969$

Flute 1

Flute 2

Bass Viol sec

Continuo

Violin

Vn sec 1

Vn sec 2

Viola sec

Cello sec

Bach, Johann Sebastian - Brandenburg Concerto No. 4.

Flute 1

♩ = 80,000000

10

20

30

3

39

45

52

62

70

77

V.S.

187

196

205

215

223

229

237

249

338

345

354

364

374

383

389

396

406

414

6

Flute 1

421

$\text{♩} = 78,999969$

425

0000

Bach, Johann Sebastian - Brandenburg Concerto No. 4.

Flute 2

♩ = 80,000000

10

19

28

3

38

45

54

62

72

79

5

90

11 5

112

11

129

138

146

153

161

169

177

185

193

202

211

219

227

235

250

260

268

275

284

291

297

304

311

319

330

339

346

355

363

372

382

389

398

406

416

♩ = 78,999969

423

Bach, Johann Sebastian - Brandenburg Concerto No. 4.

Bass Viol sec

♩ = 80,000000

3 4

15

25 3 6

41 2

51

61 3 3

75

85

99 5

113 5

126

141

153

163

189

200

210

221

231

241

Bass Viol sec

251 **13**

273

284

294 **3** **12**

316 **3** **3**

332

342 **3**

353 **4**

366

371 **3** **6**

4

Bass Viol sec

383

393

404

418

424

♩ = 78,999969

Bach, Johann Sebastian - Brandenburg Concerto No. 4.

Continuo

♩ = 80,000000

V.S.

55

64

74

84

96

106

118

130

143

153

162

169

175

184

194

204

214

224

234

245

255

265

273

283

V.S.

292

299

306

316

330

340

349

359

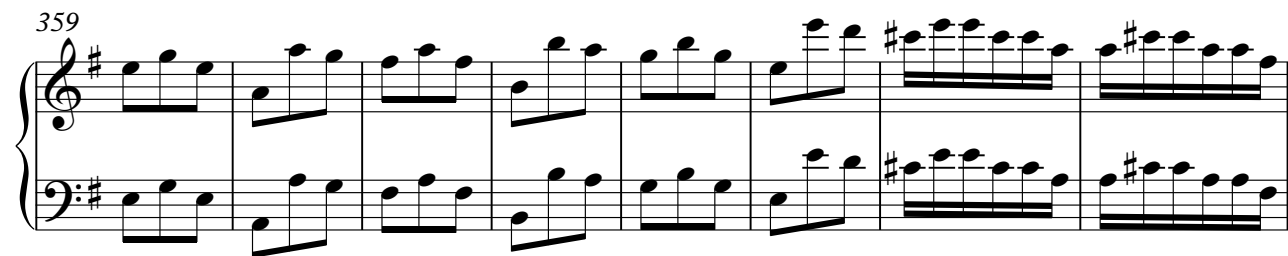

367

377

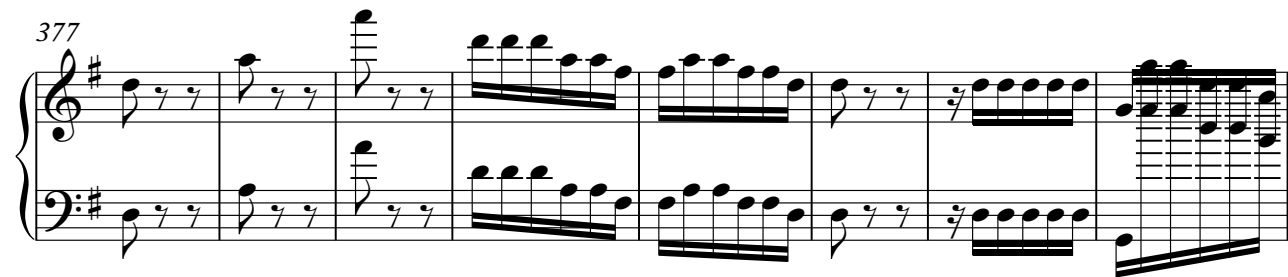

385

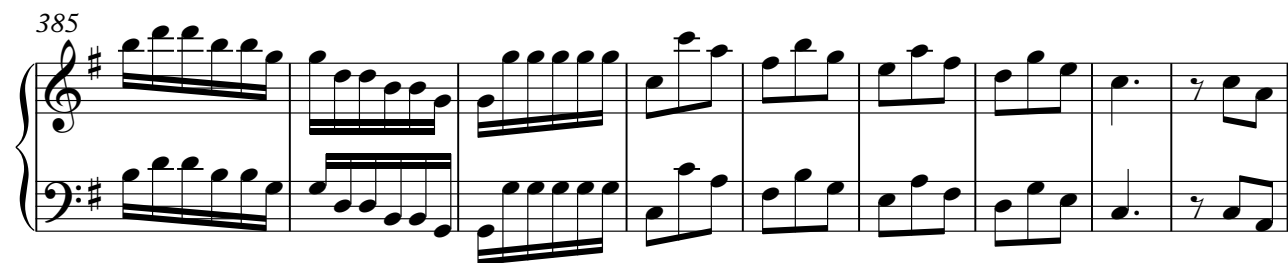

394

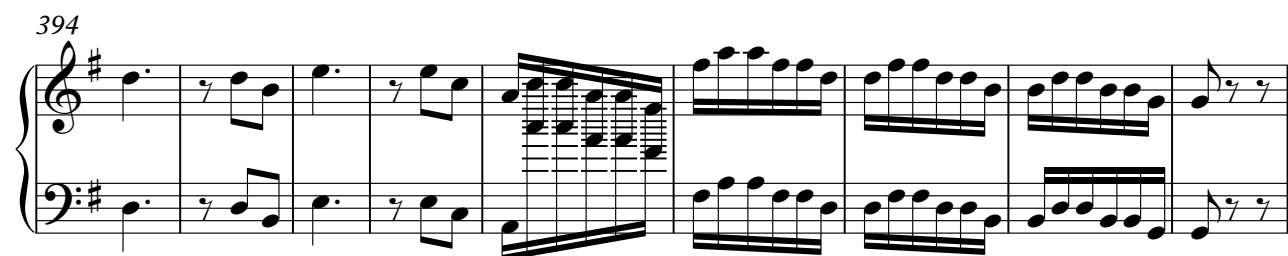

V.S.

403

413

421

♩ = 78,999969

Bach, Johann Sebastian - Brandenburg Concerto No. 4.

Violin

♩ = 80,000000

3 3

14

20

28

39

46

53

60

71

79

V.S.

86

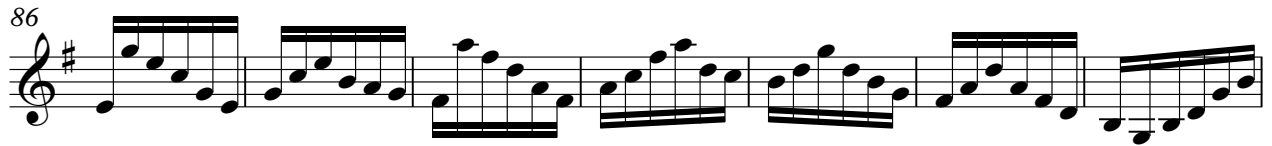

93

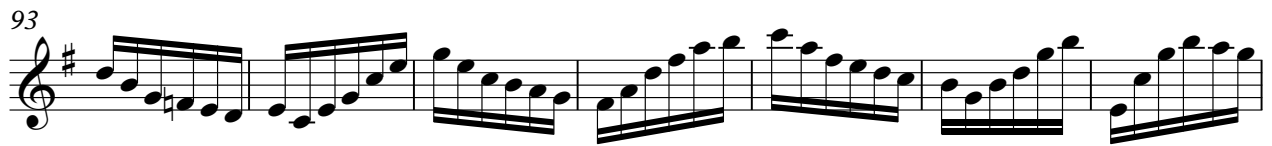

100

107

113

120

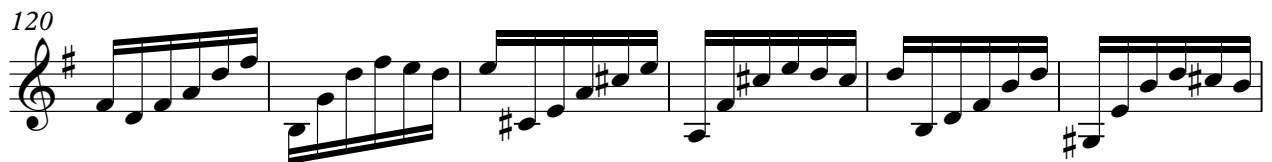

126

132

139

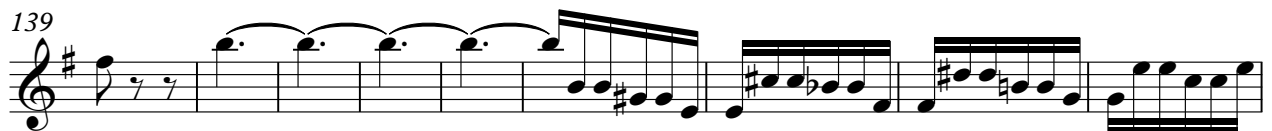

148

156

166

19

190

194

197

200

203

207

209

216

224

233

240

246

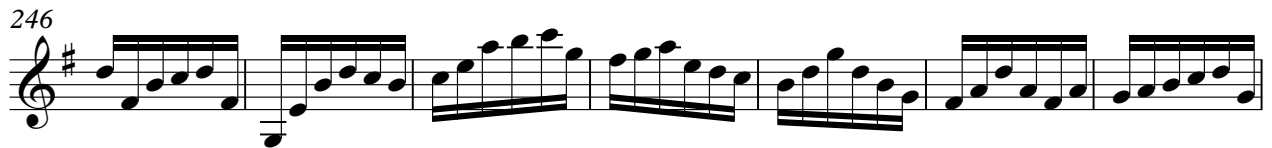

253

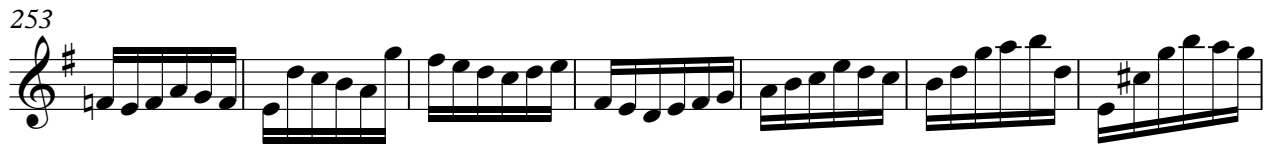

260

267

273

280

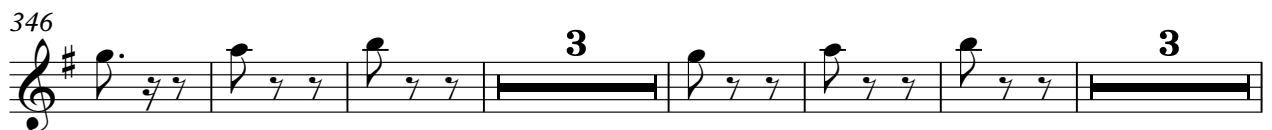
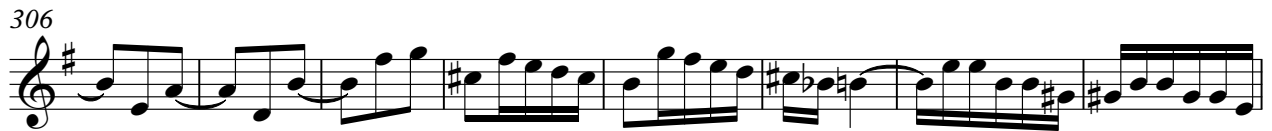
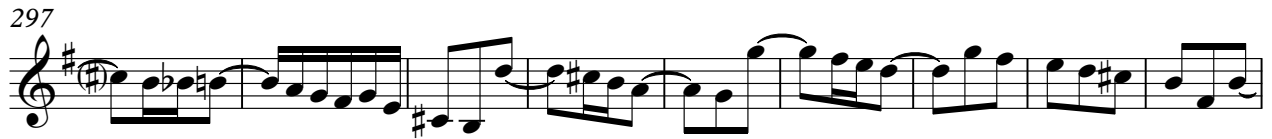

358

364

372

383

390

397

404

415

422

♩ = 78,999969

Bach, Johann Sebastian - Brandenburg Concerto No. 4.

Vn sec 1

♩ = 80,000000

3 4

15

22 3

33

42

48

55 3

66

75

82 5 11

104

5 11

127

136

147

155

164

19 3

192

202

211

224

233

240

249

257

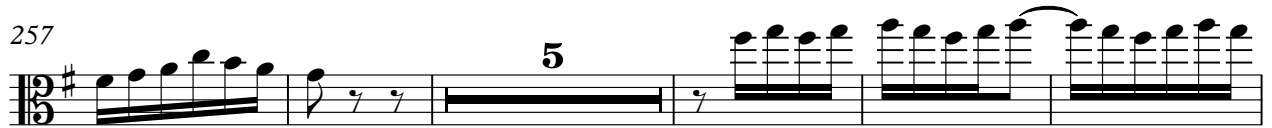

267

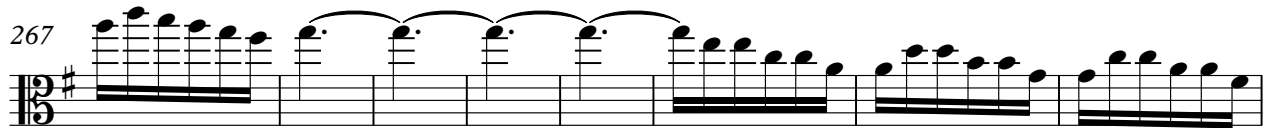

275

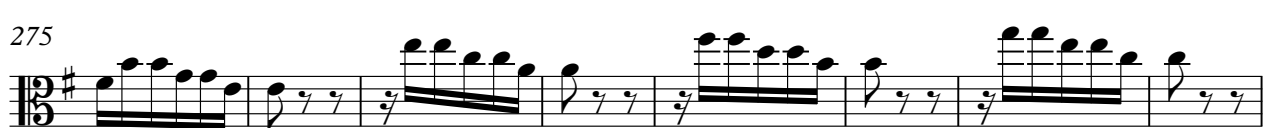

283

292

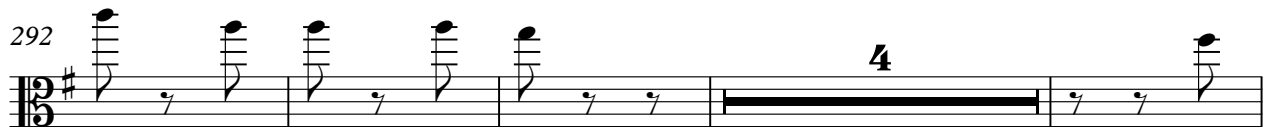

300

396 Vn sec 1 5

404

416

423 ♩ = 78,999969 000

Bach, Johann Sebastian - Brandenburg Concerto No. 4.

Vn sec 2

♩ = 80,000000

3 4

15

22 3

33

42

50

57 3

68

78

84 5 11

104

5 11

127

135

146

155

165

19 3

193

202

211

224

233

241

250

258

270

279

286

295

312

320

327

335

342

353

364

375

384

393

Vn sec 2

400

411

421

$\text{♩} = 78,999969$

Bach, Johann Sebastian - Brandenburg Concerto No. 4.

Viola sec

♩ = 80,000000

13

21

32

42

49

57

68

78

84

104

127

141

151

161

188

198

208

221

231

244

253

272

279

286

295

316

329

338

343

352

361

369

381

390

397

405

417

423

♩ = 78,999969

Bach, Johann Sebastian - Brandenburg Concerto No. 4.

Cello sec

♩ = 80,000000

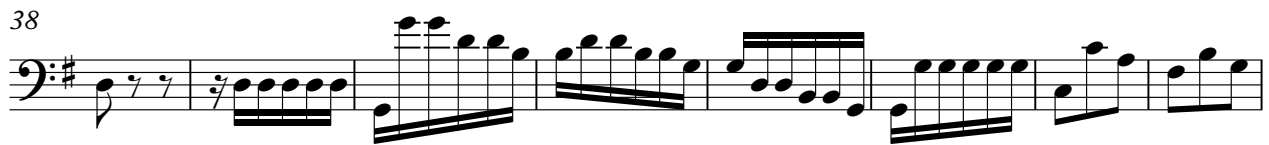

204

214

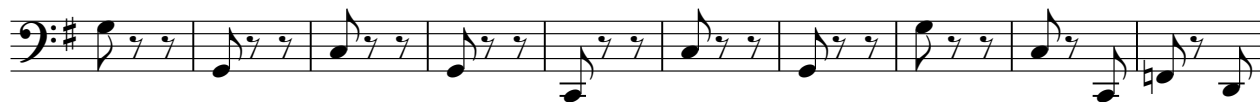

224

234

245

255

265

273

283

292

V.S.

301

399

