

Bach, Johann Sebastian - Brandenburg Concerto No. 4.

♩ = 172,000107

Continuo

Vn sec 2

Viola sec

Cello sec

8

Continuo

Violin

Vn sec 1

Vn sec 2

Viola sec

Cello sec

15

Bass Viol

Continuo

Violin

Vn sec 1

Vn sec 2

Viola sec

Cello sec

22

Flute 1
Flute 2
Bass Viol
Continuo
Violin
Vn sec 1
Vn sec 2
Viola sec
Cello sec

29

Flute 1
Flute 2
Bass Viol
Continuo
Violin
Vn sec 1
Vn sec 2
Viola sec
Cello sec

35

Flute 1
Flute 2
Bass Viol
Continuo
Violin
Vn sec 1
Vn sec 2
Viola sec
Cello sec

41

Flute 1
Flute 2
Bass Viol
Continuo
Violin
Vn sec 1
Vn sec 2
Viola sec
Cello sec

47

Flute 1

Flute 2

Violin

53

Flute 1

Flute 2

Violin

59

Flute 1

Flute 2

Violin

Vn sec 1

65

Flute 1

Flute 2

Bass Viol

Continuo

Violin

Vn sec 1

Vn sec 2

Viola sec

Cello sec

71

Flute 1
Flute 2
Bass Viol
Continuo
Violin
Vn sec 1
Vn sec 2
Viola sec
Cello sec

77

Flute 1
Flute 2
Bass Viol
Continuo
Violin
Vn sec 1
Vn sec 2
Viola sec
Cello sec

83

Flute 1

Flute 2

Bass Viol

Continuo

Violin

Vn sec 1

Vn sec 2

Viola sec

Cello sec

89

Continuo

Violin

Cello sec

95

Flute 1

Flute 2

Bass Viol

Continuo

Violin

Vn sec 1

Vn sec 2

Viola sec

Cello sec

100

Flute 1

Flute 2

Bass Viol

Continuo

Violin

Vn sec 1

Vn sec 2

Viola sec

Cello sec

120

Continuo

Violin

Cello sec

125

Bass Viol

Continuo

Violin

Vn sec 1

Vn sec 2

Viola sec

Cello sec

131

Flute 1

Flute 2

Bass Viol

Continuo

Violin

Vn sec 1

Vn sec 2

Viola sec

Cello sec

136

Flute 1
Flute 2
Bass Viol
Continuo
Violin
Vn sec 1
Vn sec 2
Viola sec
Cello sec

141

Flute 1
Flute 2
Bass Viol
Continuo
Violin
Vn sec 1
Vn sec 2
Viola sec
Cello sec

146

Flute 1
Flute 2
Bass Viol
Continuo
Violin
Vn sec 1
Vn sec 2
Viola sec
Cello sec

151

Flute 1
Flute 2
Bass Viol
Continuo
Violin
Vn sec 1
Vn sec 2
Viola sec
Cello sec

157

Flute 1

Flute 2

Bass Viol

Continuo

Violin

Vn sec 1

Vn sec 2

Viola sec

Cello sec

163

Flute 1

Flute 2

Continuo

Cello sec

169

Flute 1

Flute 2

Continuo

Cello sec

175

Flute 1

Flute 2

Bass Viol

Continuo

Violin

Vn sec 1

Vn sec 2

Viola sec

Cello sec

181

Flute 1

Flute 2

Bass Viol

Continuo

Violin

Vn sec 1

Vn sec 2

Viola sec

Cello sec

187

Flute 1
Flute 2
Bass Viol
Continuo
Violin
Vn sec 1
Vn sec 2
Viola sec
Cello sec

193

Flute 1
Flute 2
Bass Viol
Continuo
Violin
Vn sec 1
Vn sec 2
Viola sec
Cello sec

199 15

Flute 1
Flute 2
Violin
Vn sec 1

205

Flute 1
Flute 2
Bass Viol
Continuo
Violin
Vn sec 1
Vn sec 2
Viola sec
Cello sec

211

Flute 1
Flute 2
Bass Viol
Continuo
Violin
Vn sec 1
Vn sec 2
Viola sec
Cello sec

217

Flute 1
Flute 2
Bass Viol
Continuo
Violin
Vn sec 1
Vn sec 2
Viola sec
Cello sec

223

Flute 1
Flute 2
Bass Viol
Continuo
Violin
Vn sec 1
Vn sec 2
Viola sec
Cello sec

229

Flute 1
Flute 2
Bass Viol
Continuo
Violin
Vn sec 1
Vn sec 2
Viola sec
Cello sec

235

Flute 1

Flute 2

Bass Viol

Continuo

Violin

Vn sec 1

Vn sec 2

Viola sec

Cello sec

240

Flute 1

Flute 2

Bass Viol

Continuo

Violin

Vn sec 1

Vn sec 2

Viola sec

Cello sec

Flute 2

Bach, Johann Sebastian - Brandenburg Concerto No. 4

♩ = 172,000107

21 2

27

31

36

41 3

48

53

59

67

75

V.S.

171

175

184

189

197

205

213

220

226

231

4

Flute 2

236

241

Bass Viol

Bach, Johann Sebastian - Brandenburg Concerto No. 4

♩ = 172,000107

15

20

25

31

37

43

25

72

77

82

86

7

197

211

Bach, Johann Sebastian - Brandenburg Concerto No. 4

Continuo

♩ = 172,000107

6

7

18

24

30

36

40

25

25

68

74

79

85

92

99

105

111

116

122

127

132

136

141

146

151

156

162

208

214

219

226

230

235

240

Continuo

243

247

Violin

Bach, Johann Sebastian - Brandenburg Concerto No. 4

♩ = 172,000107

7 4

15

21

27

33

38

43

47

51

55

V.S.

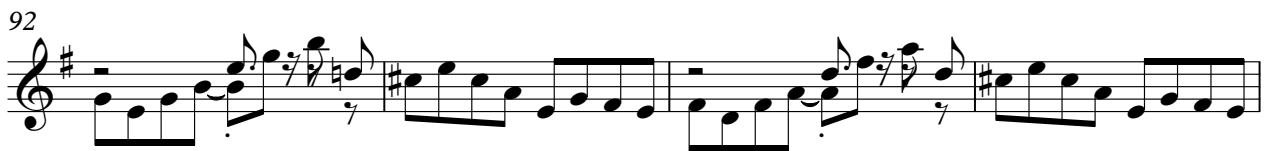
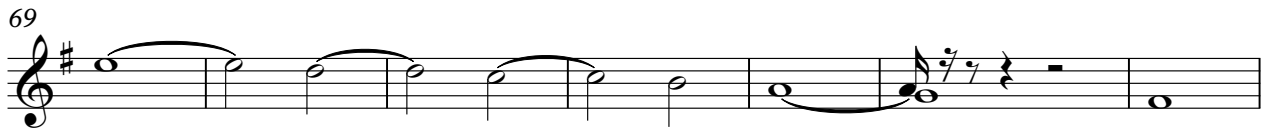

Violin

104

106

108

110

112

114

116

118

120

123

V.S.

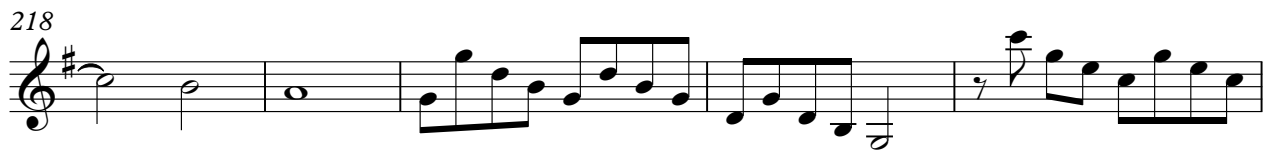
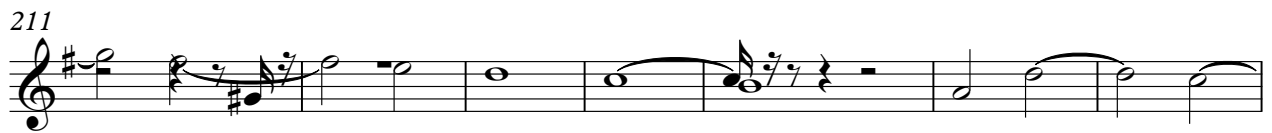
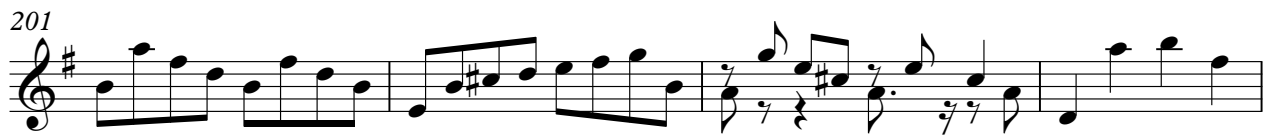

6

Violin

239

243

Vn sec 1

Bach, Johann Sebastian - Brandenburg Concerto No. 4

♩ = 172,000107

11

16

22

28

33

38

41

21

64

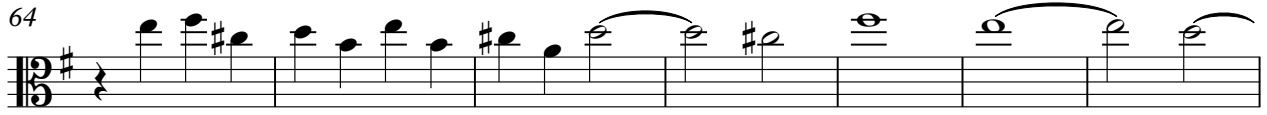

71

79

85

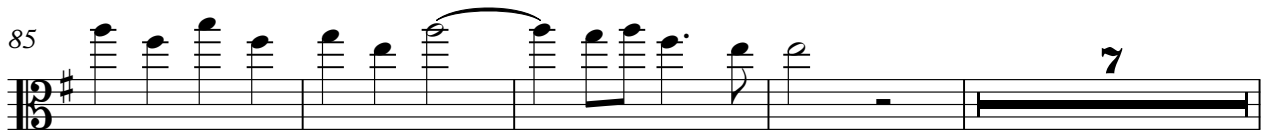

96

102

110

115

132

136

Vn sec 1

140

147

154

160

15

179

185

5

194

5

Vn sec 1

204

210

216

223

228

234

239

243

♩ = 172,000107

5

10

15

20

25

31

36

40

23

135

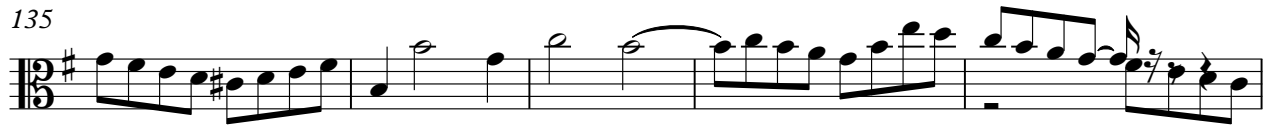

Vn sec 2

206

♩ = 172,000107

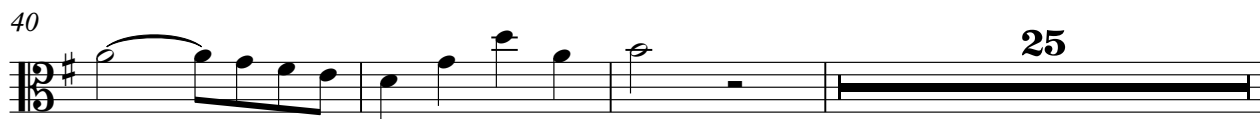

68

73

77

81

86

98

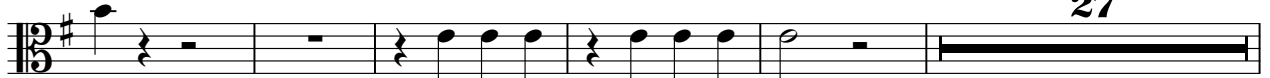

130

135

140

144

148

153

160

179

185

194

208

213

217

222

V.S.

227

233

239

243

Cello sec

Bach, Johann Sebastian - Brandenburg Concerto No. 4

♩ = 172,000107

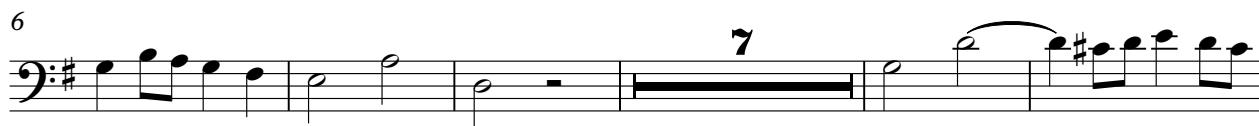

68

74

79

85

92

99

105

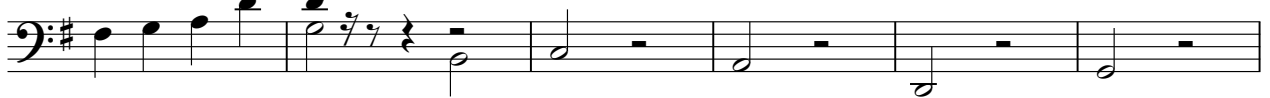

111

116

122

127

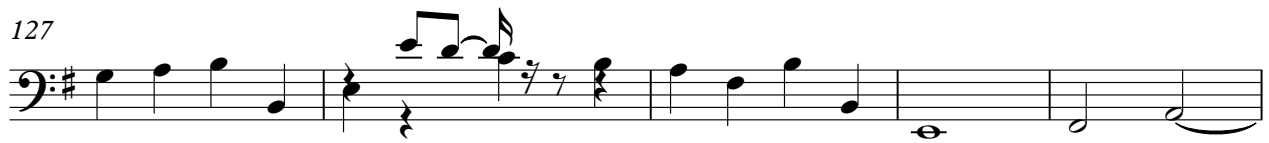

132

137

142

147

152

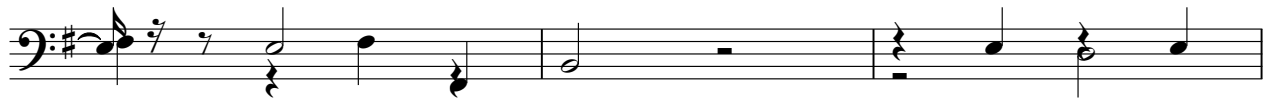

155

159

165

170

175

180

190

195

209

215

221

228

233

238

242
